

Path Profile/Line of Sight

File Options Calculate

From Pos: 37° 51' 56.5884° N, 121° 34' 21.9427° W

To Pos: 37° 51' 57.4700° N, 121° 34' 19.7622° W

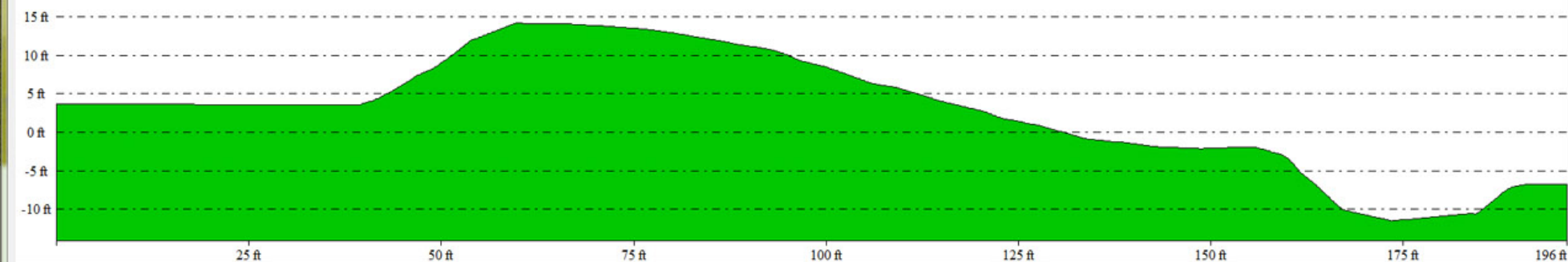

Line of Sight...

Cut-and-Fill Volumes...

Help

OK

500 ft

1500 ft

2500 ft

3500 ft

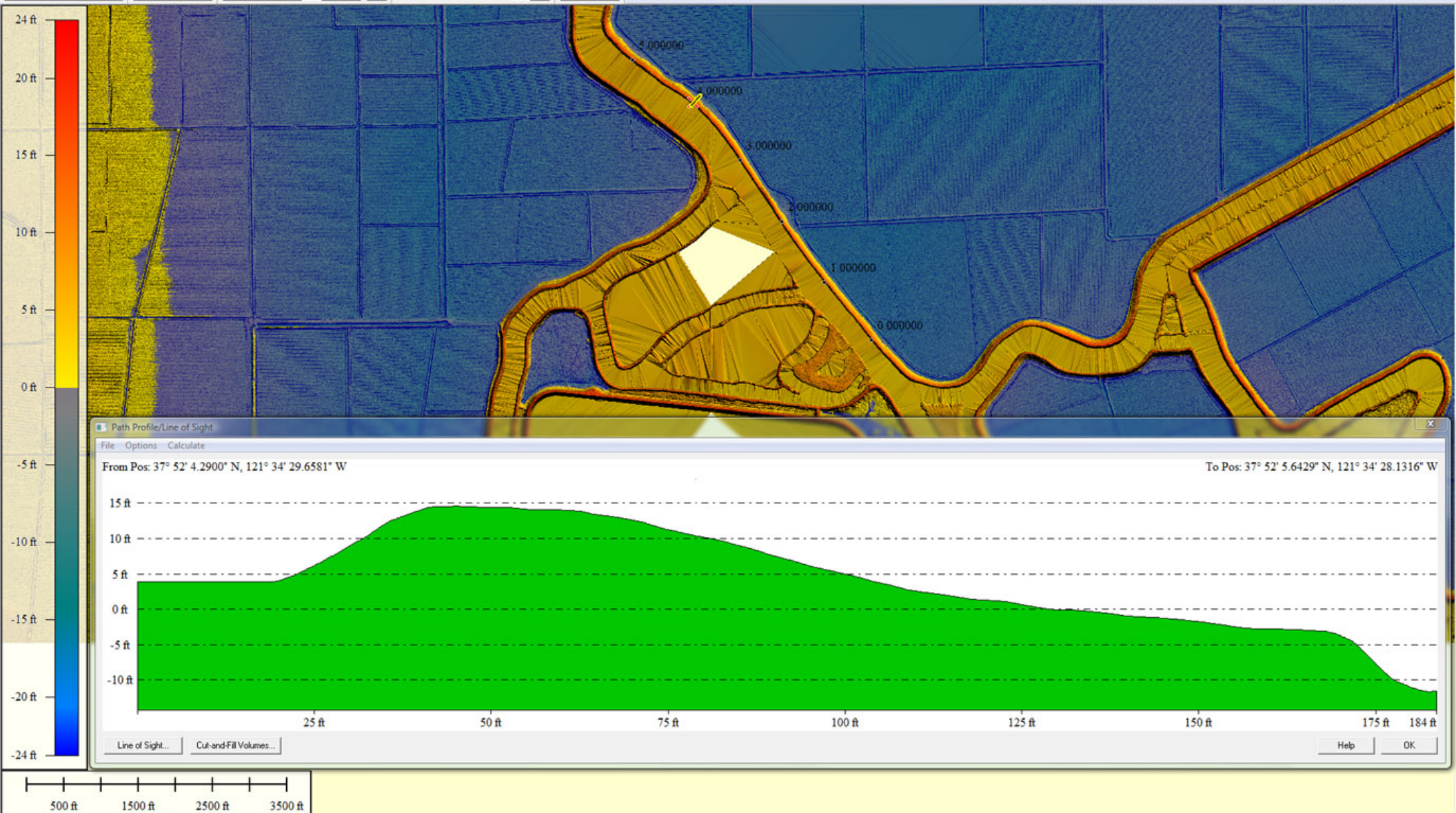

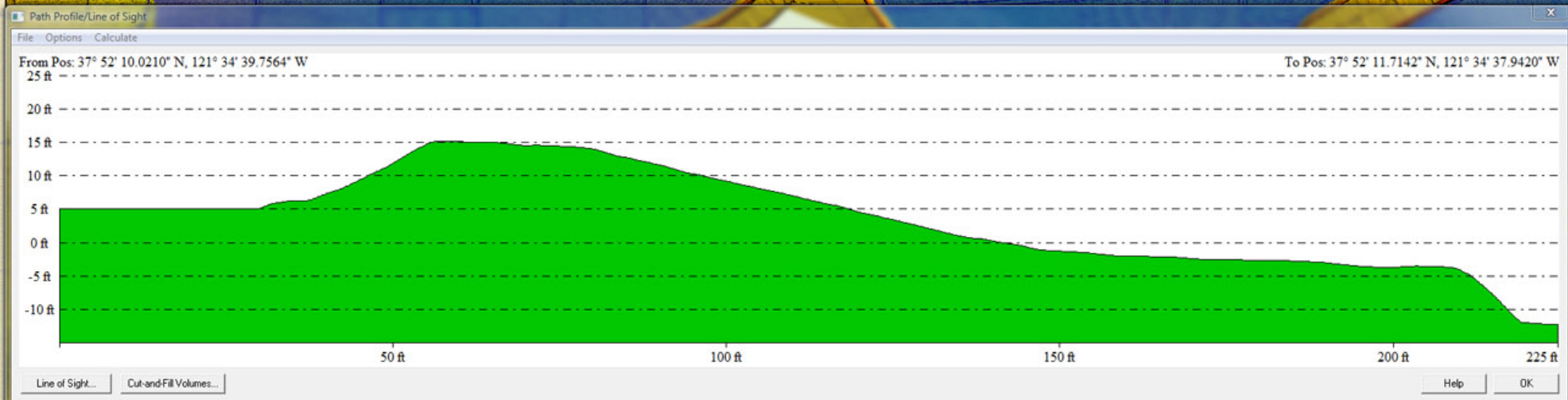
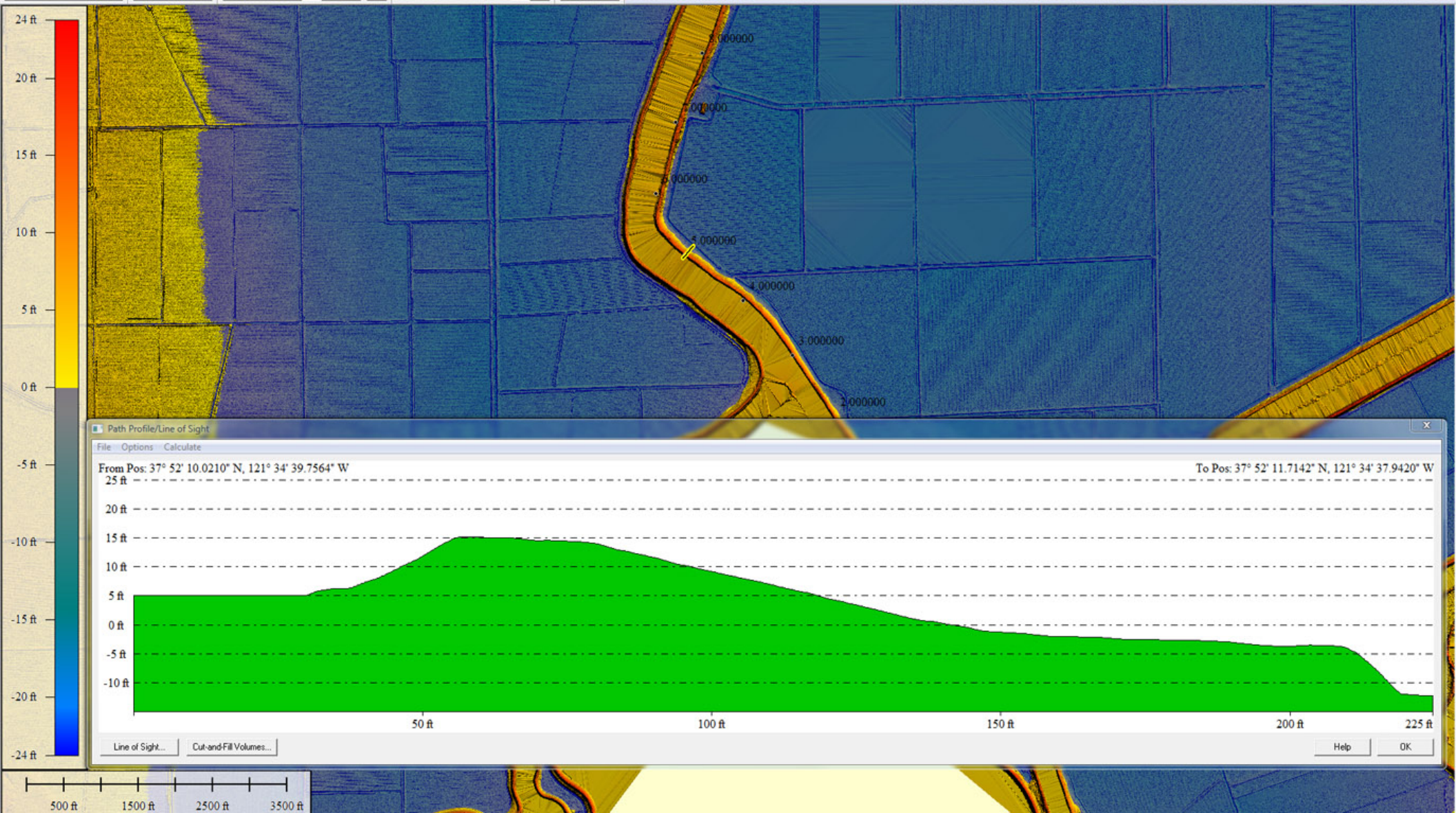

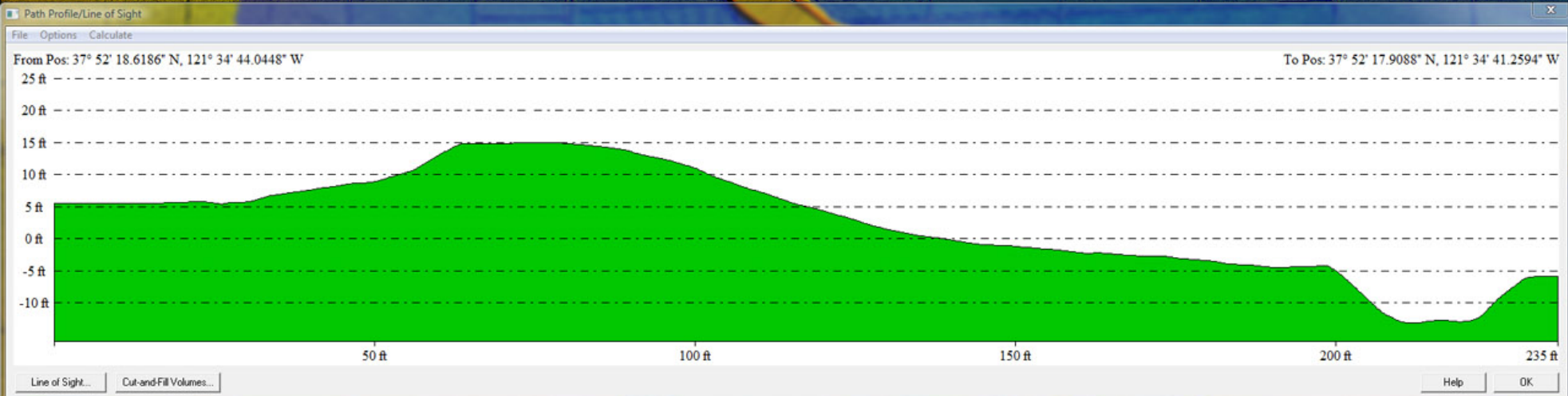
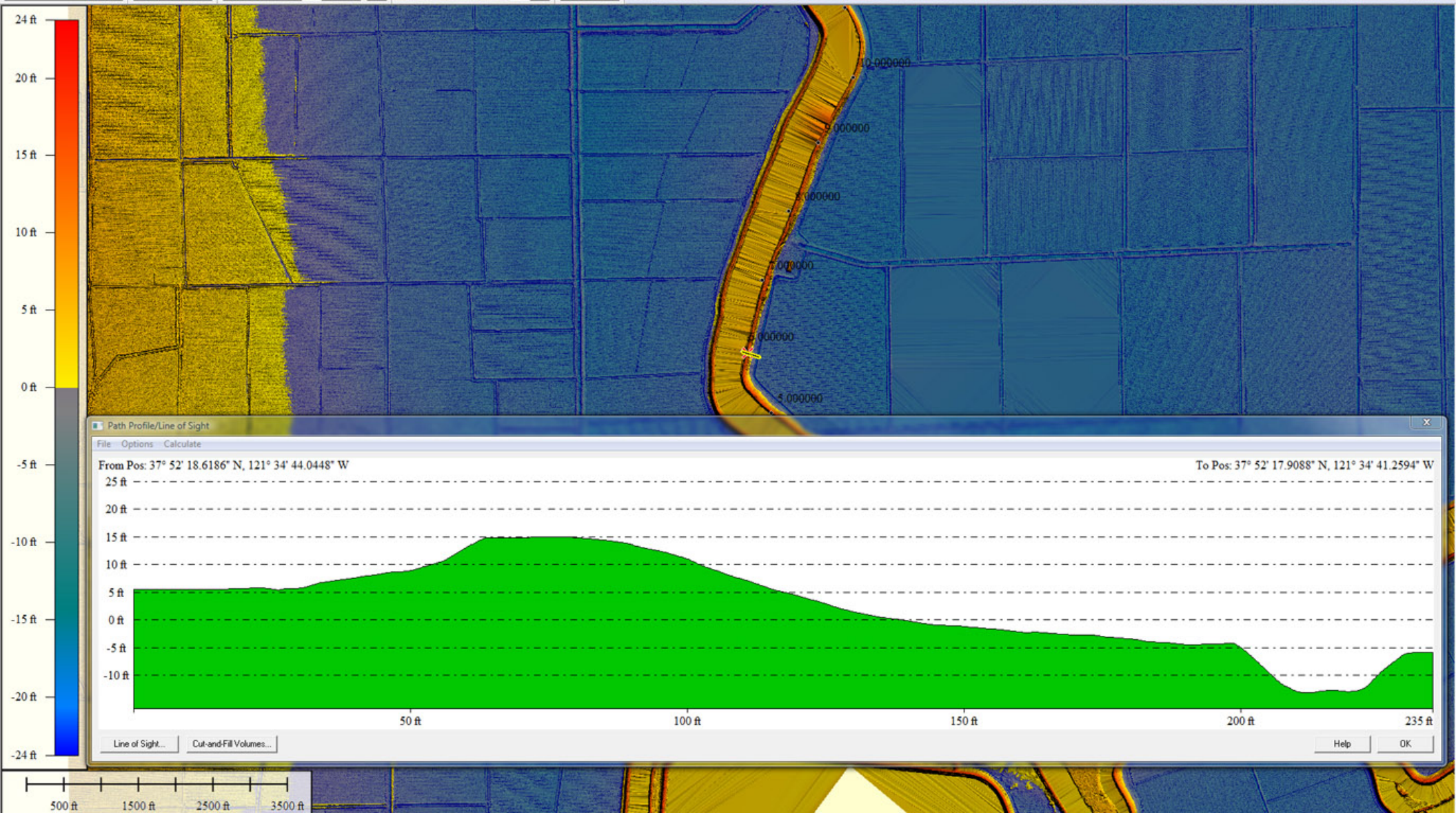

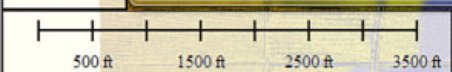
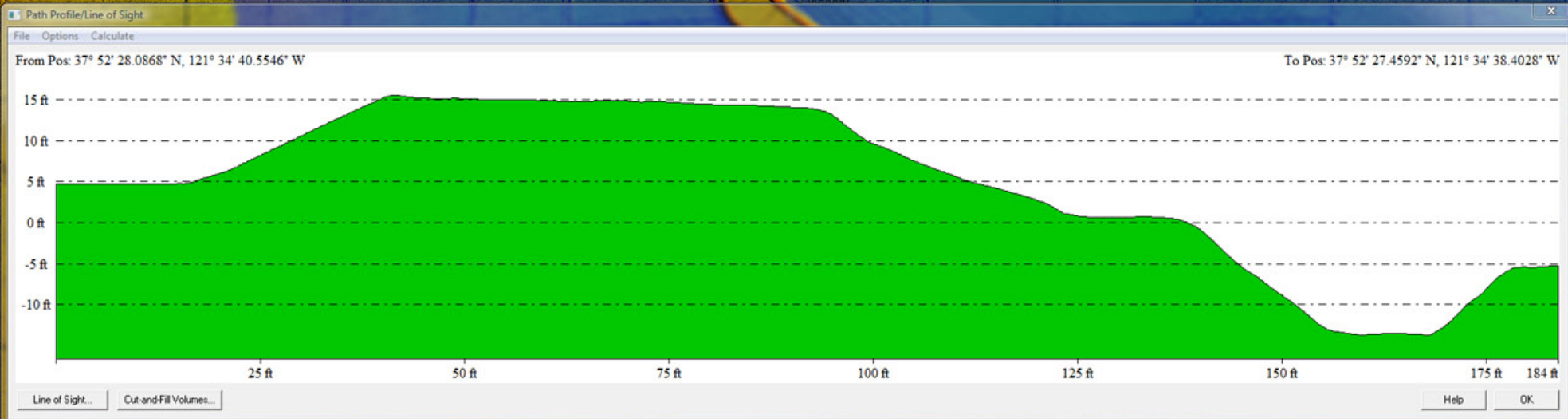
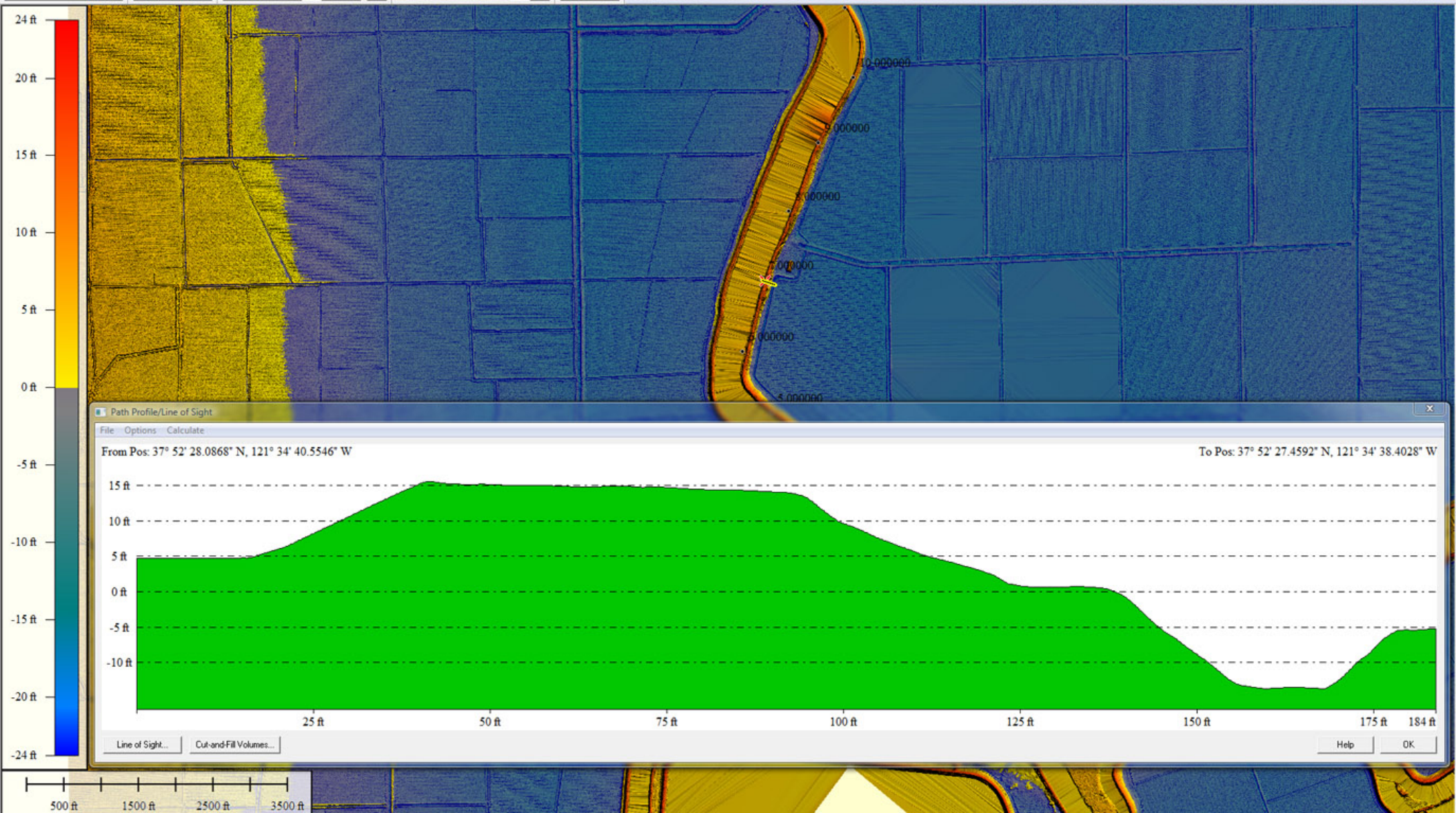

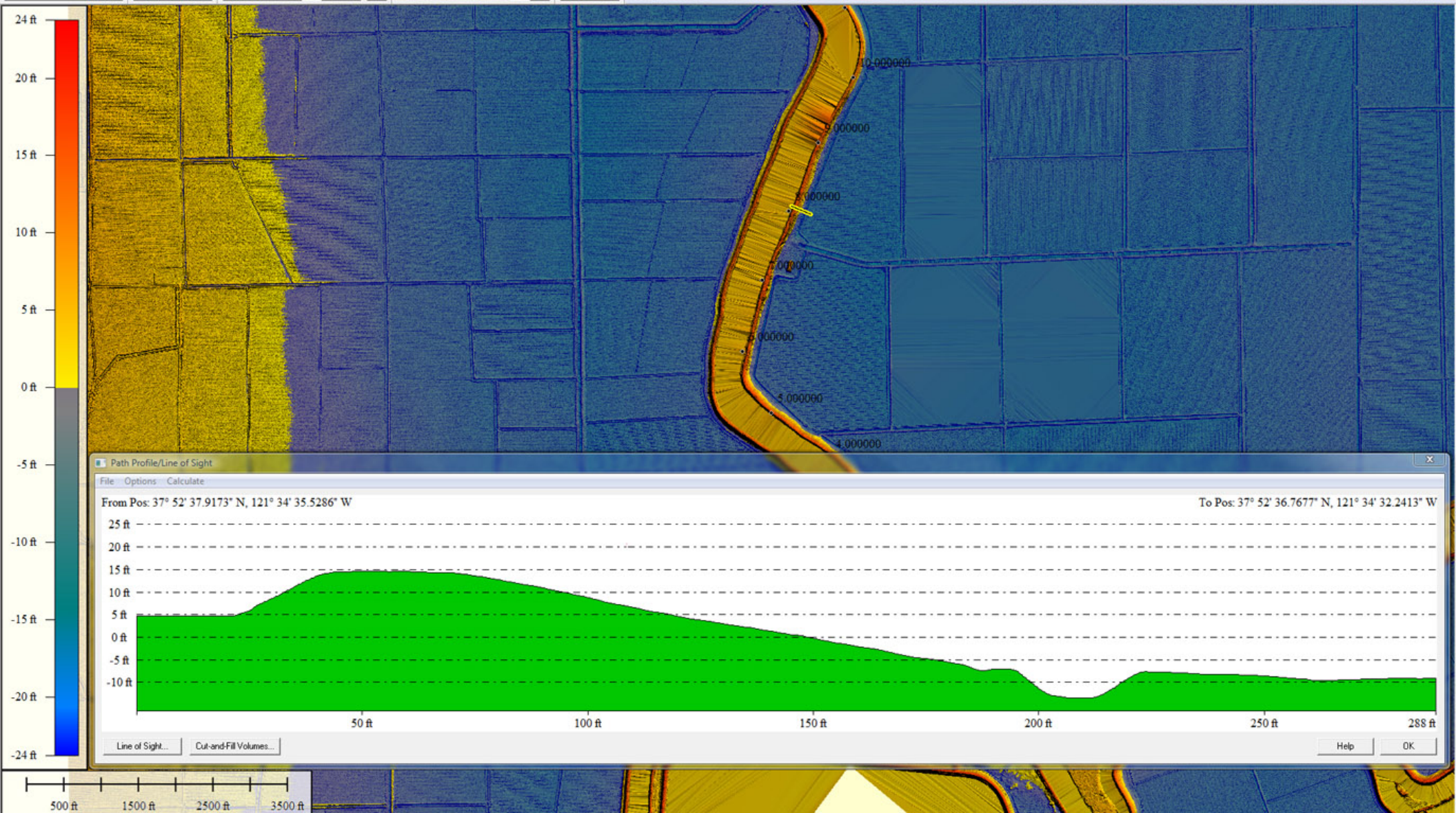

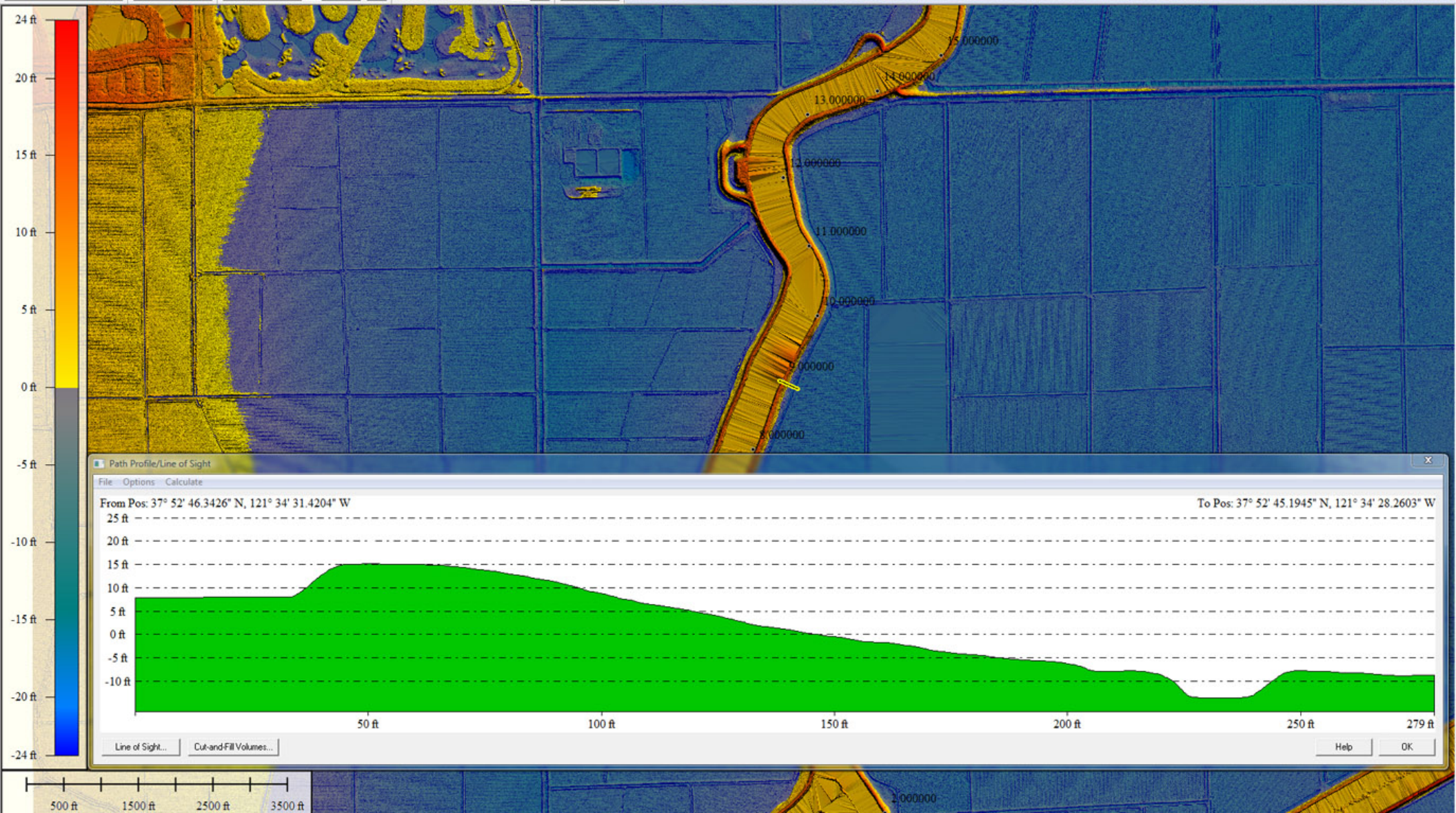

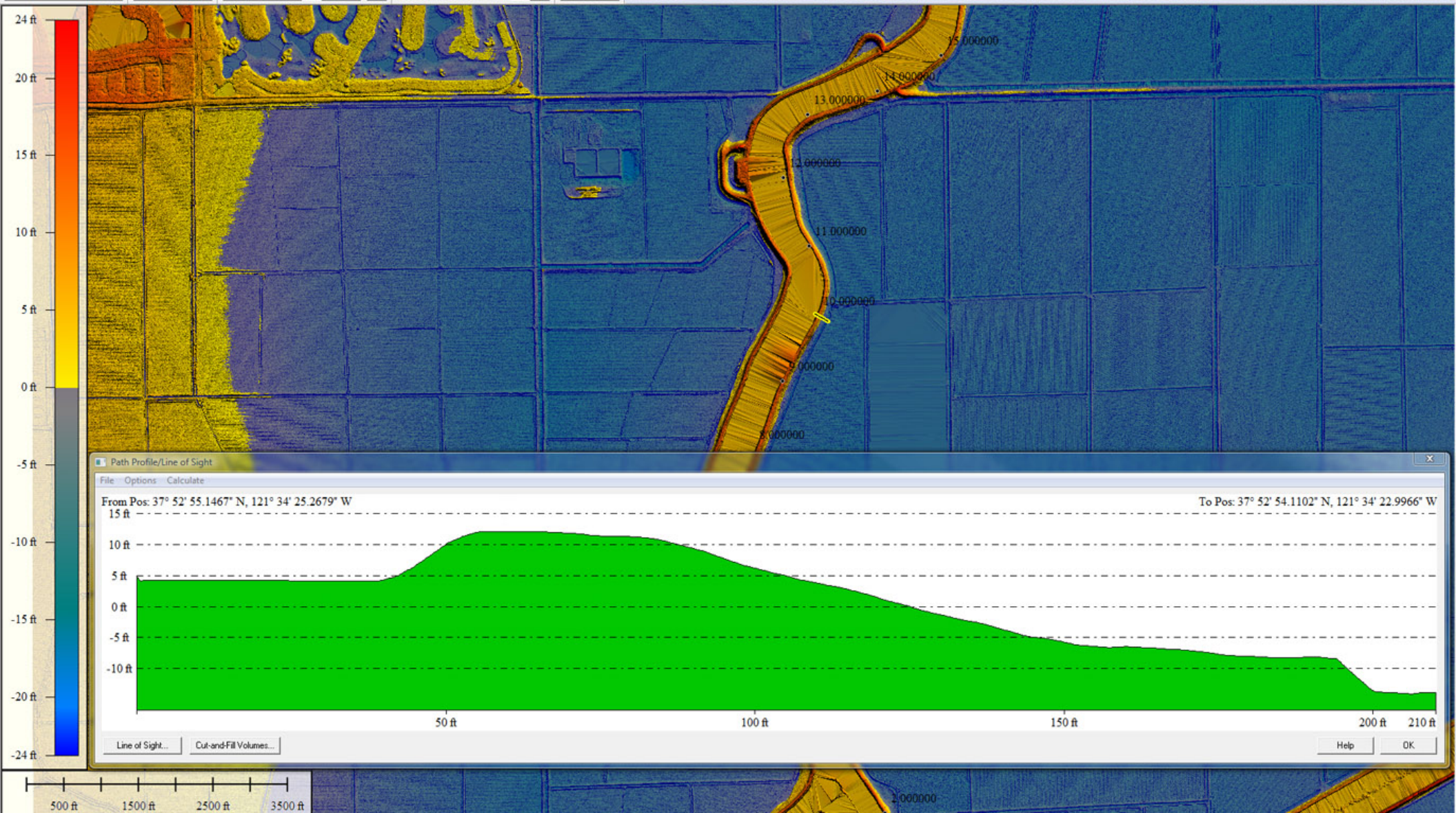

Path Profile/Line of Sight

File Options Calculate

From Pos: 37° 52' 55.1467° N, 121° 34' 25.2679° W

To Pos: 37° 52' 54.1102° N, 121° 34' 22.9966° W

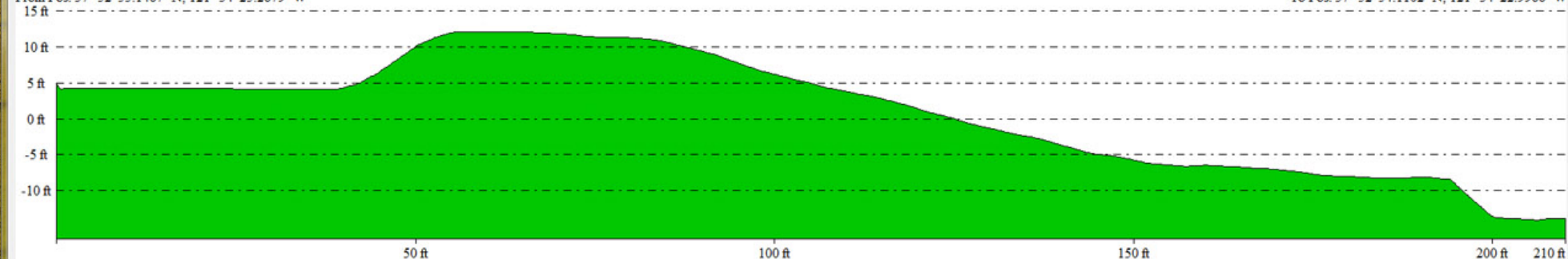

Line of Sight...

Cut-and-Fill Volumes...

Help

OK

500 ft 1500 ft 2500 ft 3500 ft

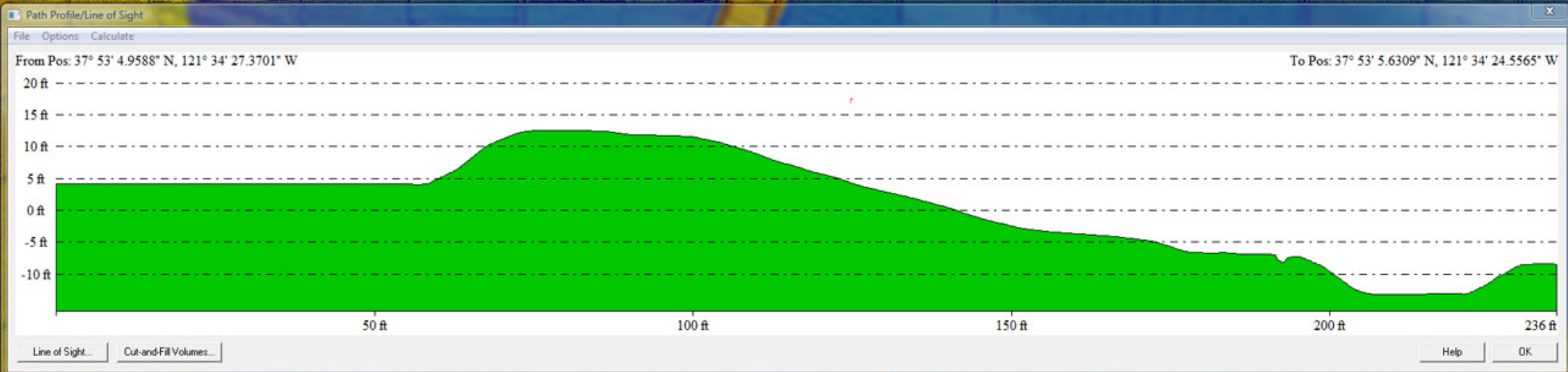
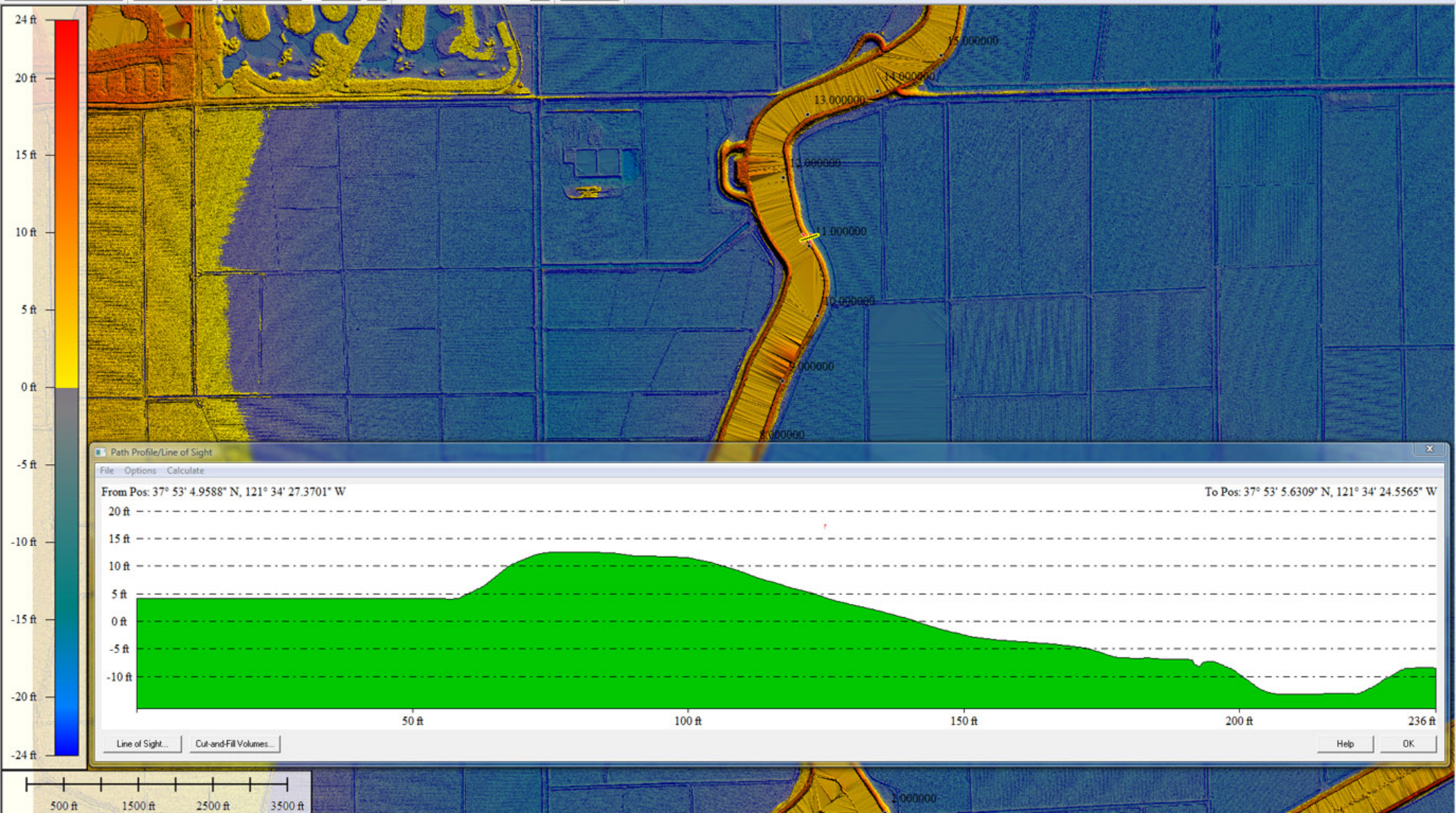

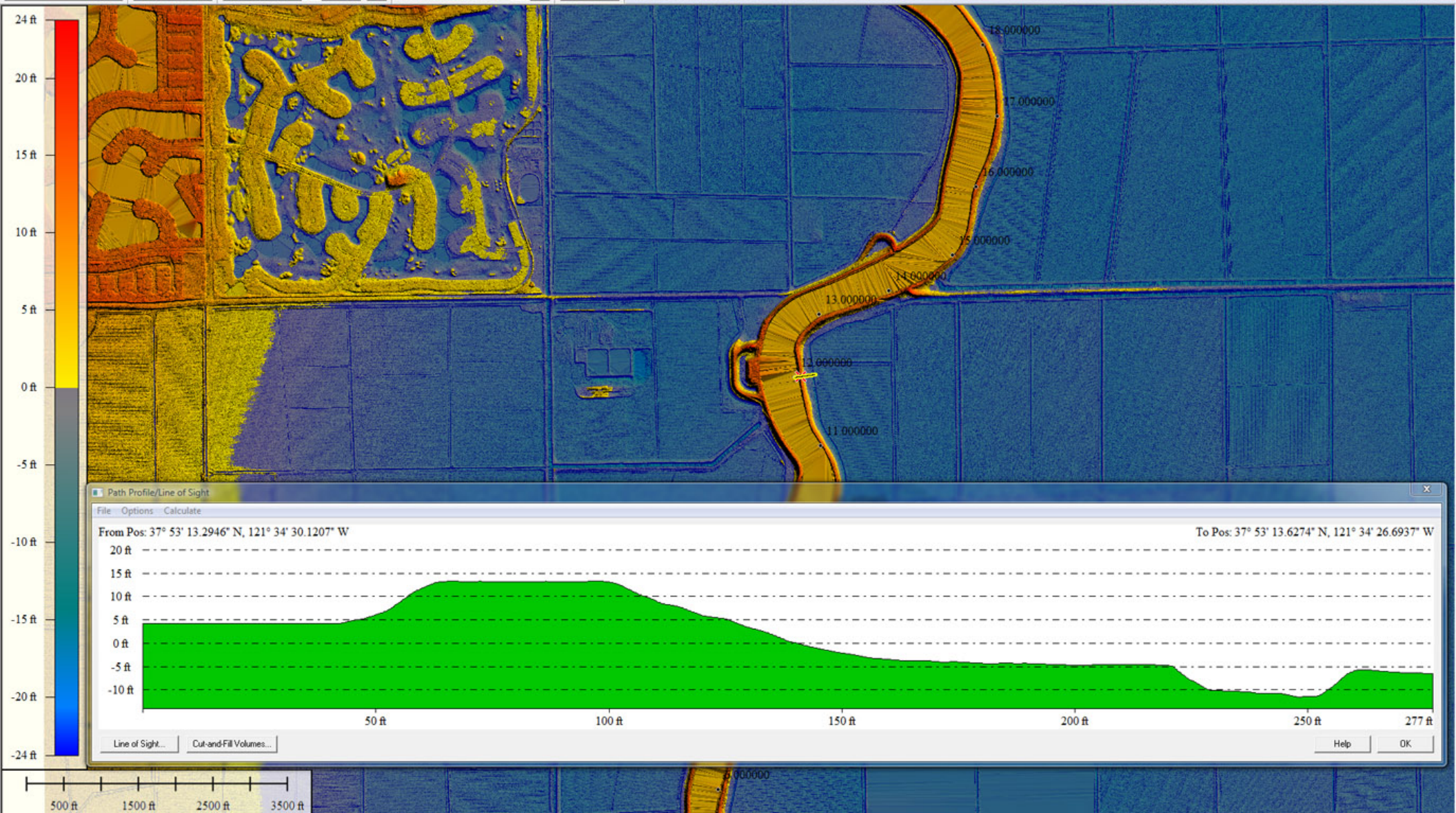

Path Profile/Line of Sight

File Options Calculate

From Pos: 37° 53' 13.2946° N, 121° 34' 30.1207° W

To Pos: 37° 53' 13.6274° N, 121° 34' 26.6937° W

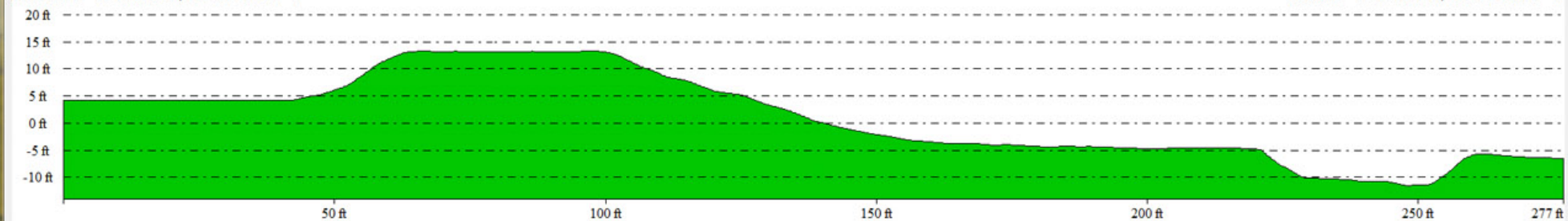

Line of Sight...

Cut-and-Fill Volumes...

Help

OK

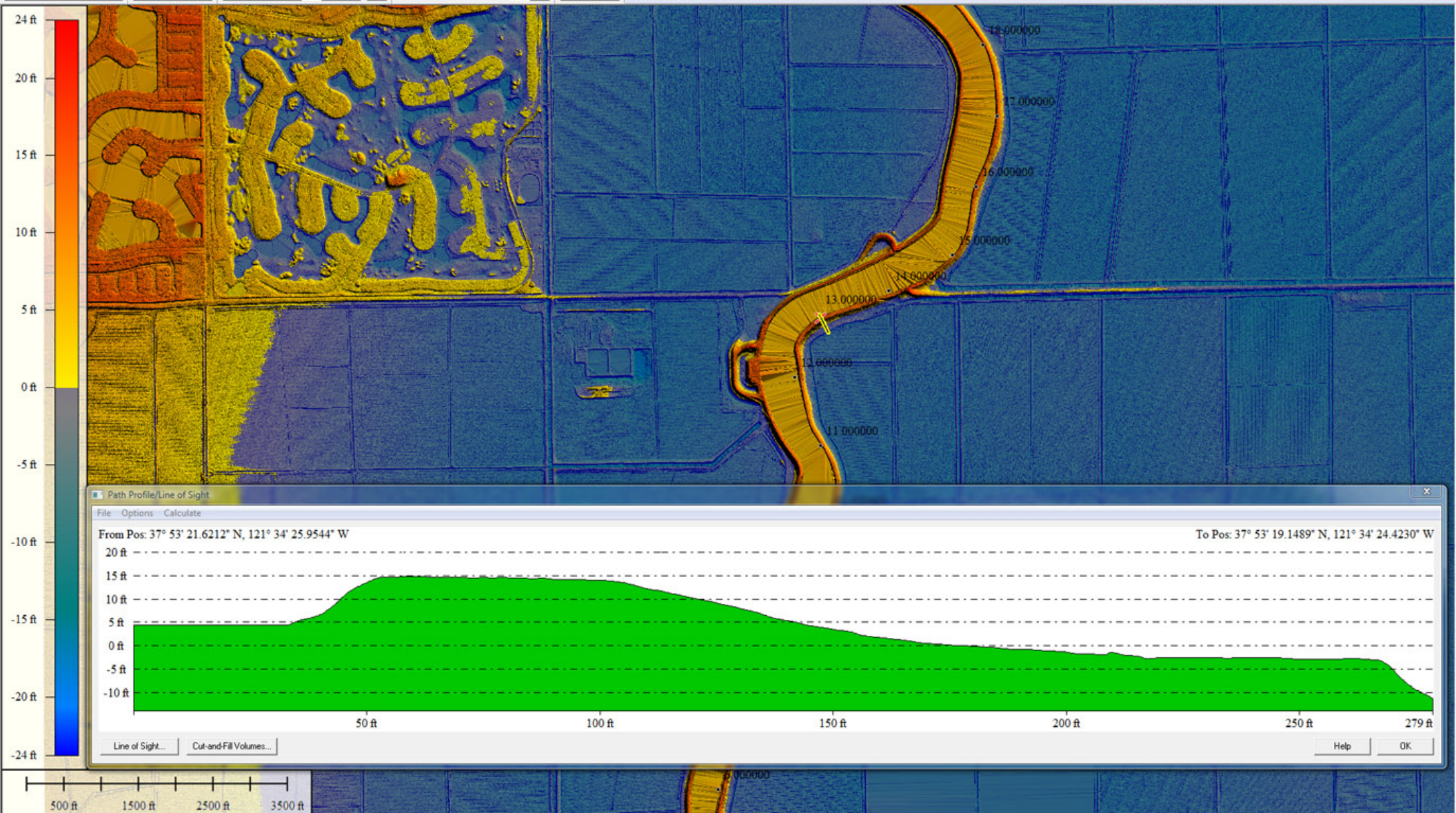

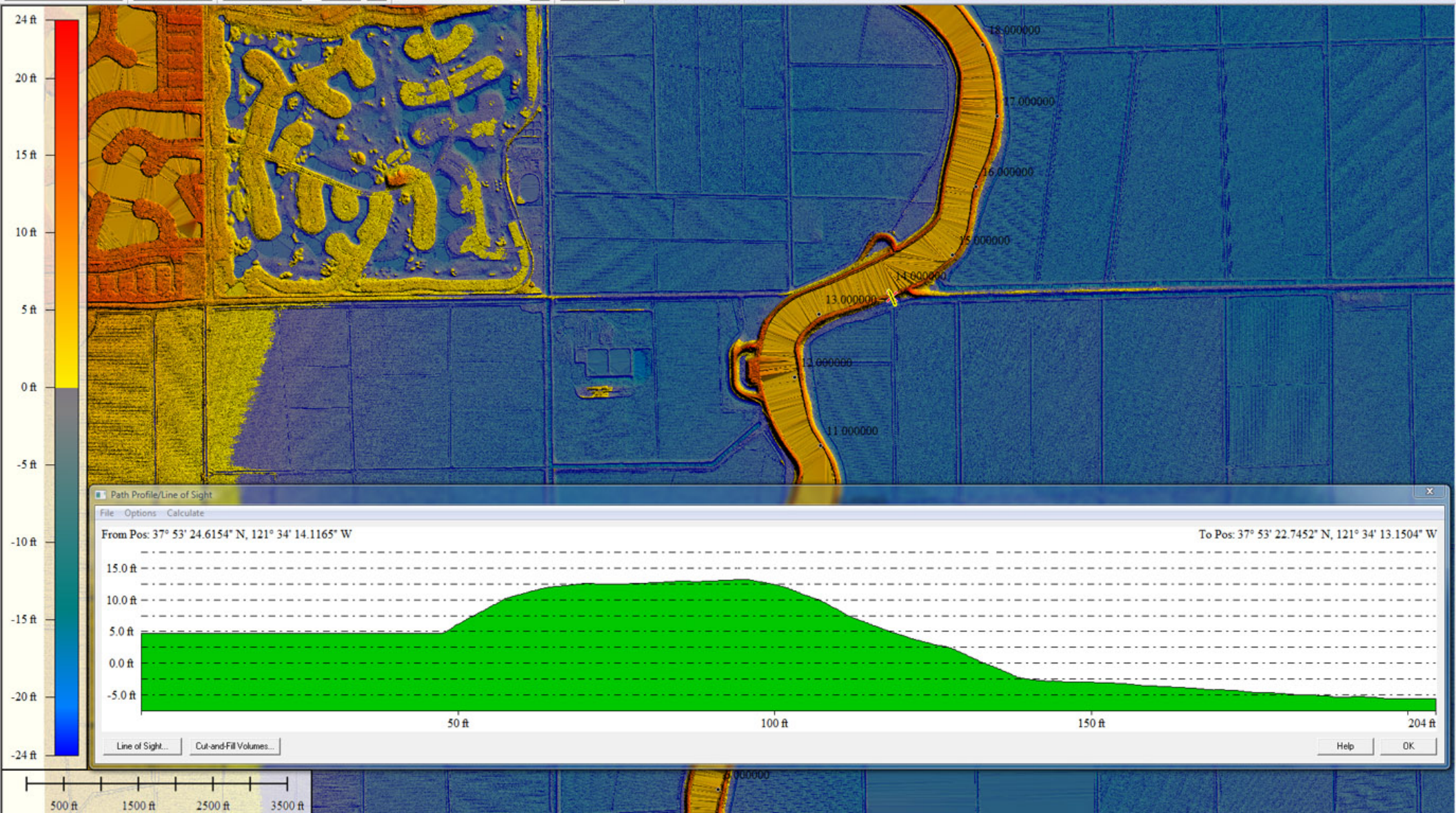

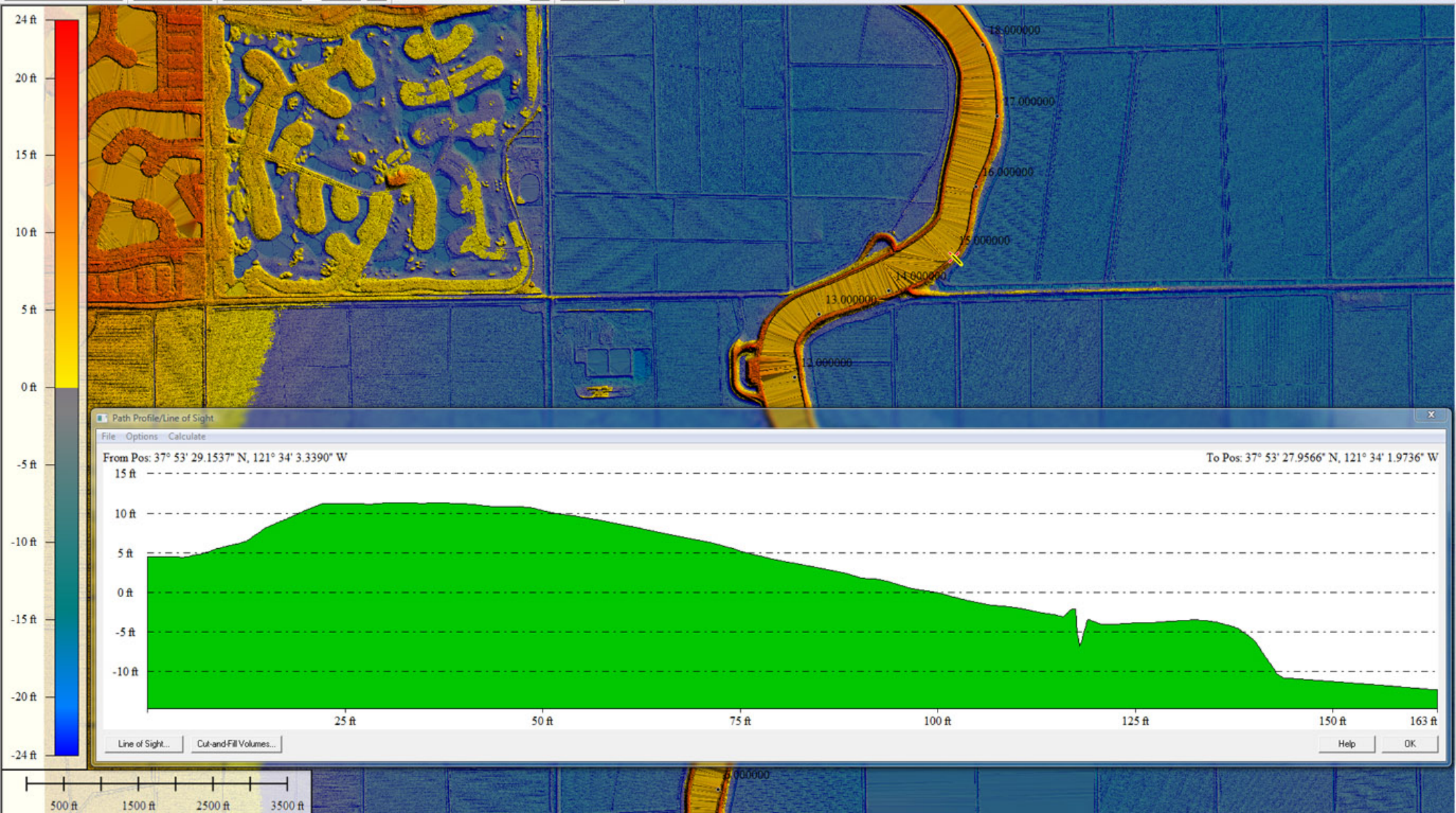

Path Profile/Line of Sight

File Options Calculate

From Pos: 37° 53' 29.1537" N, 121° 34' 3.3390" W

To Pos: 37° 53' 27.9566" N, 121° 34' 1.9736" W

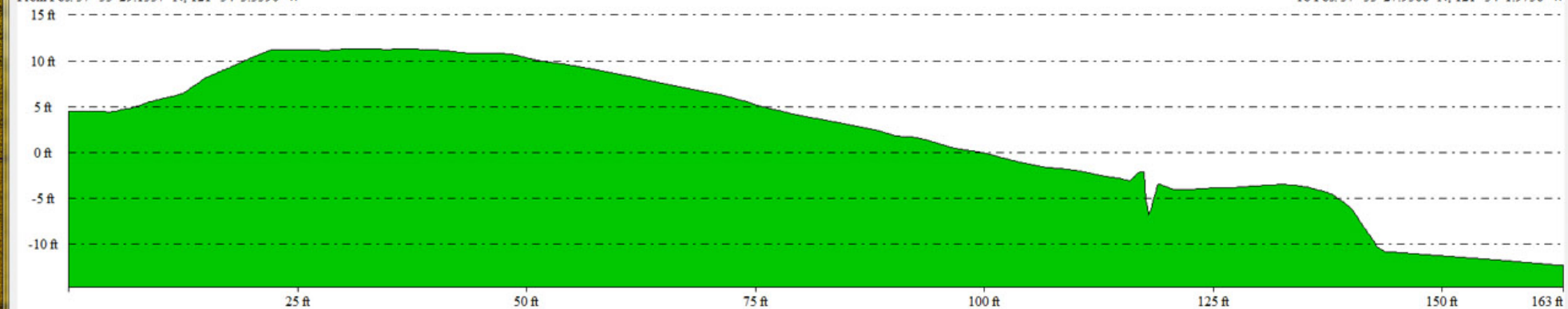

Line of Sight...

Cut-and-Fill Volumes...

Help

OK

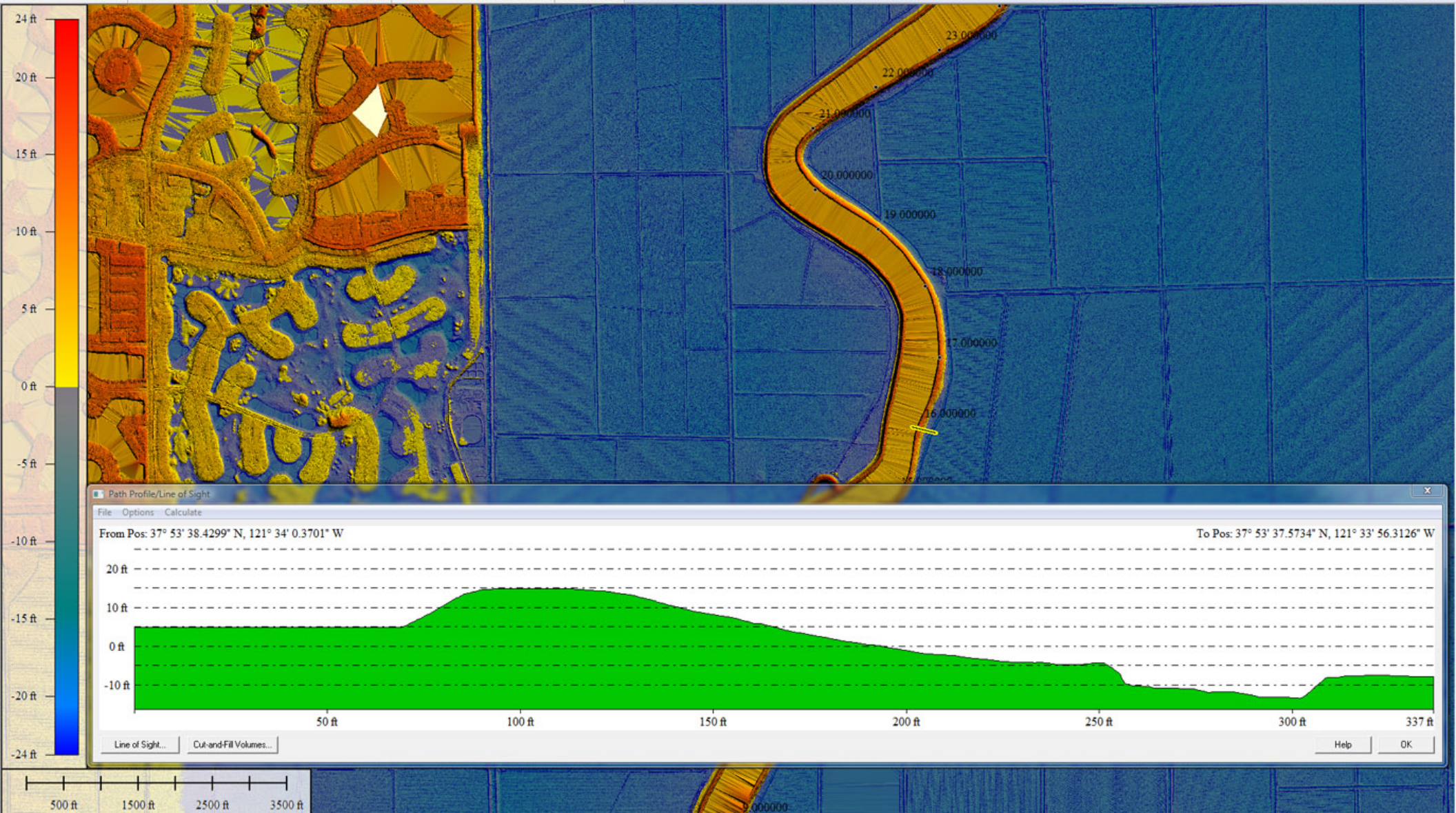



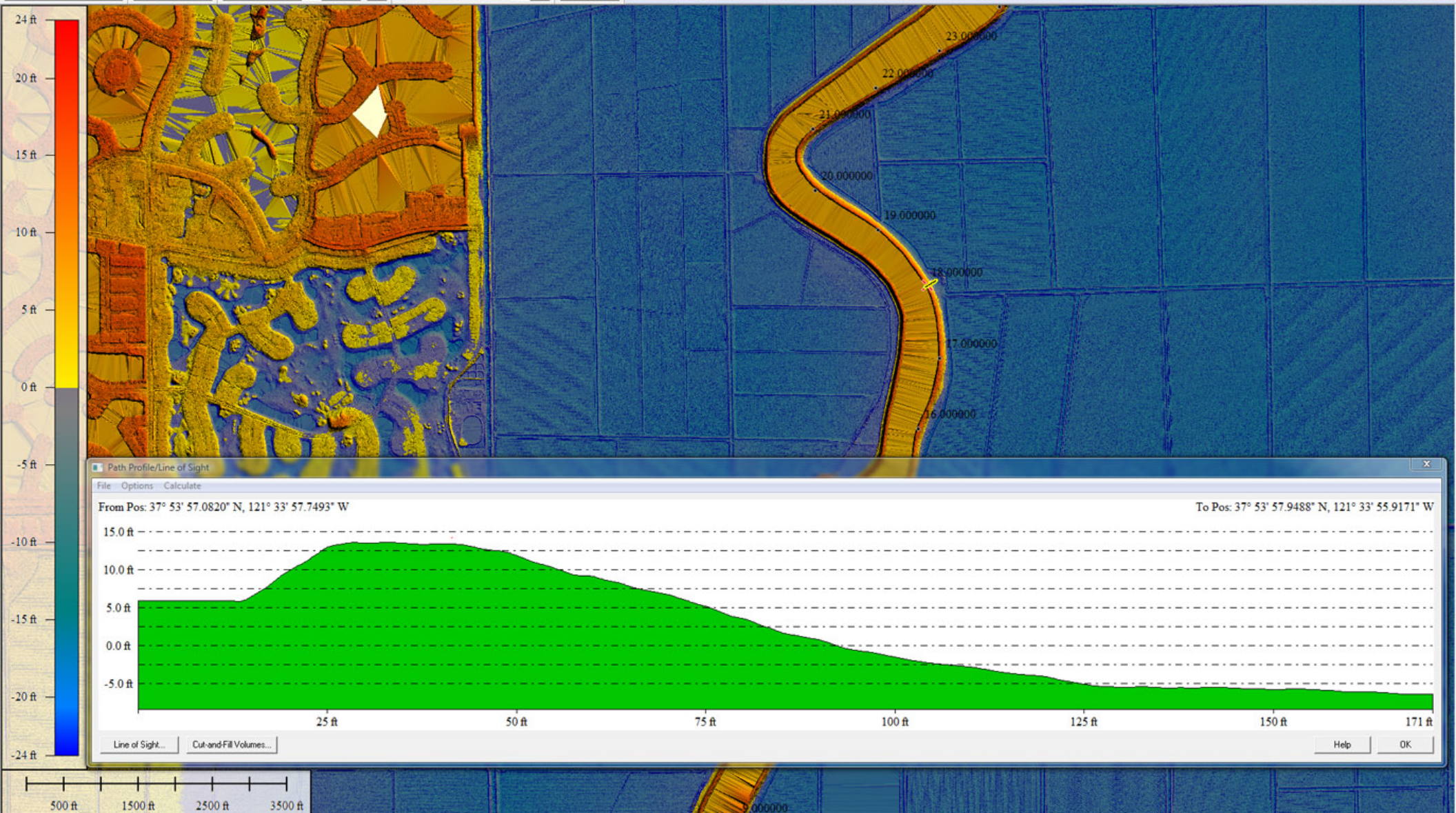

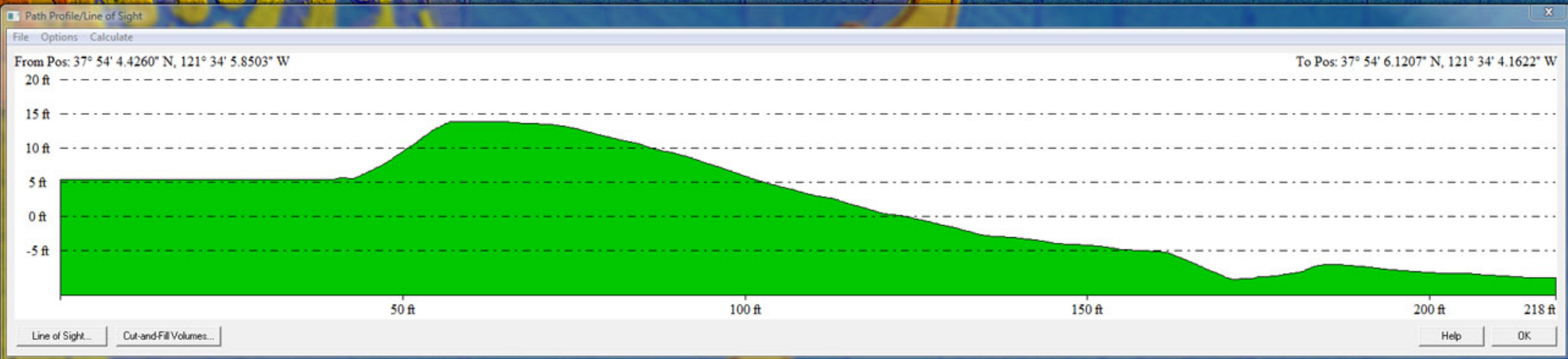
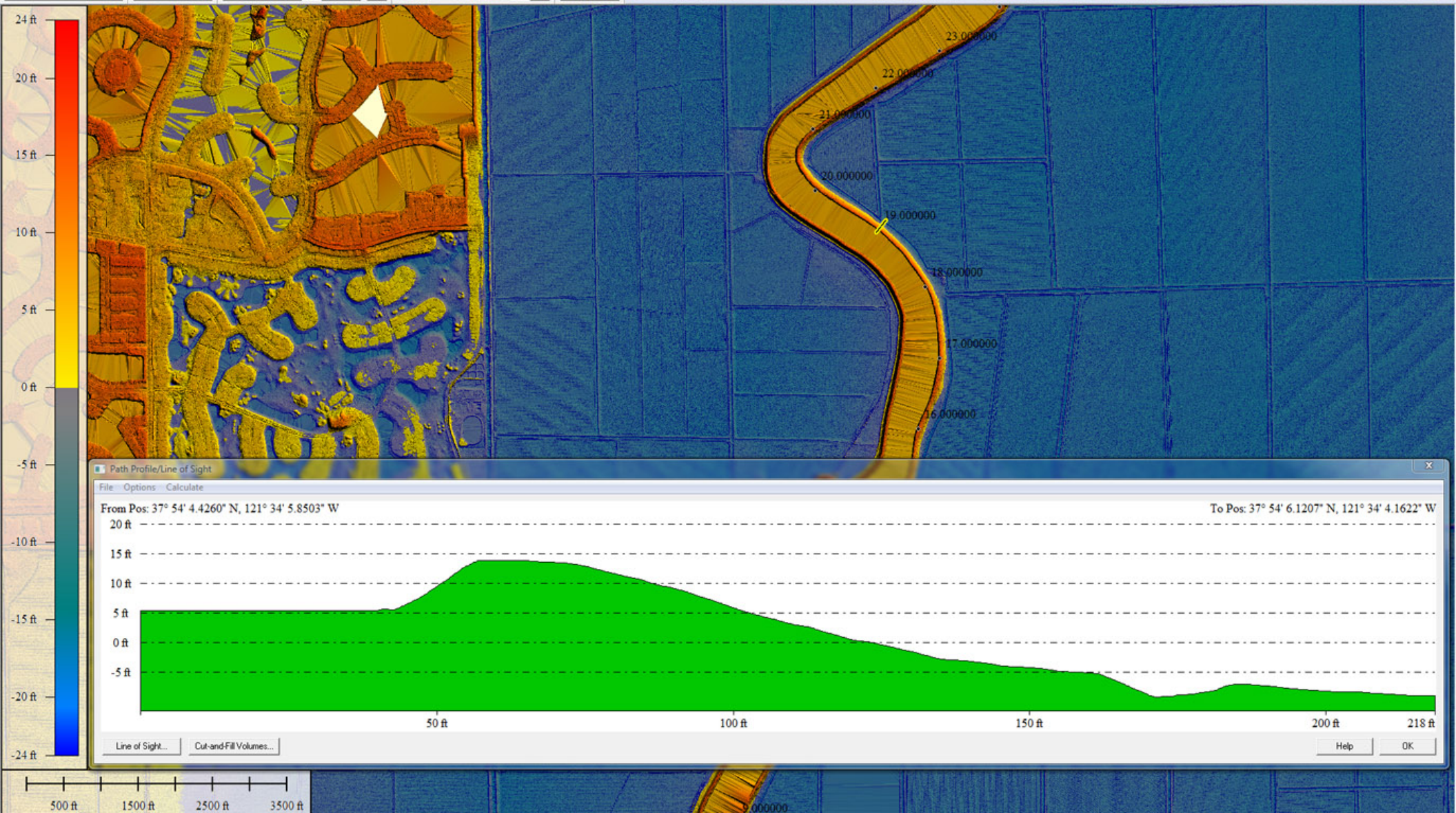

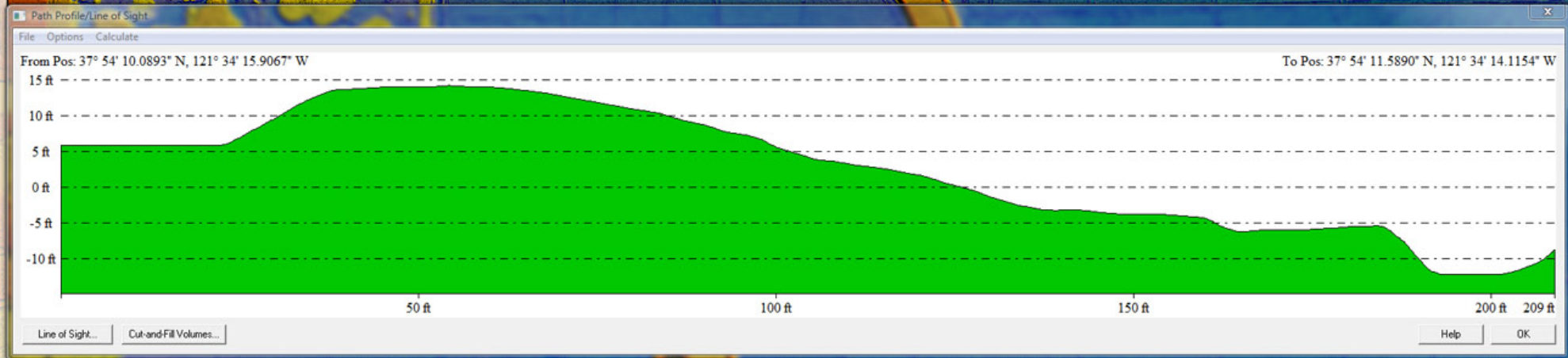
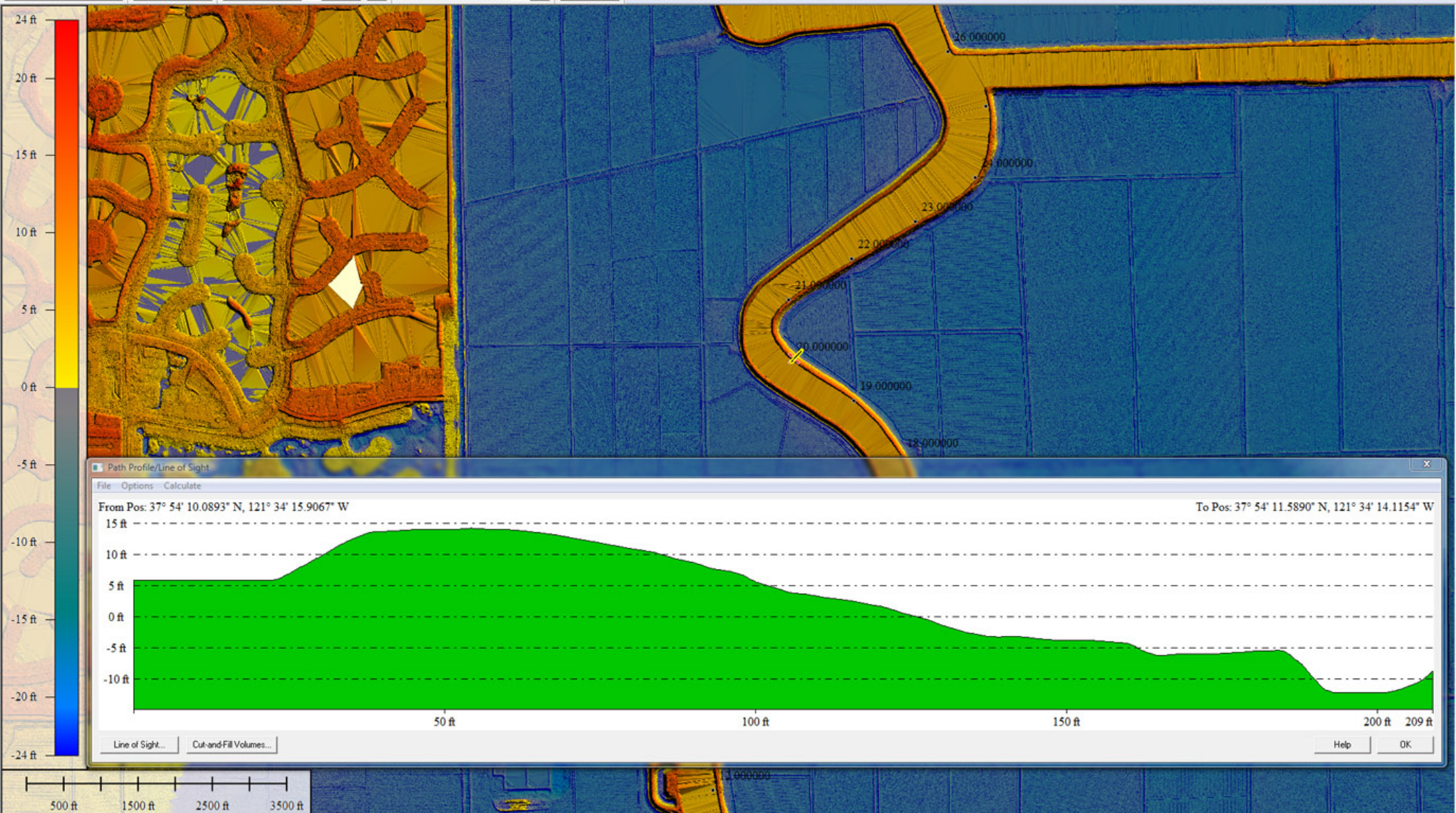

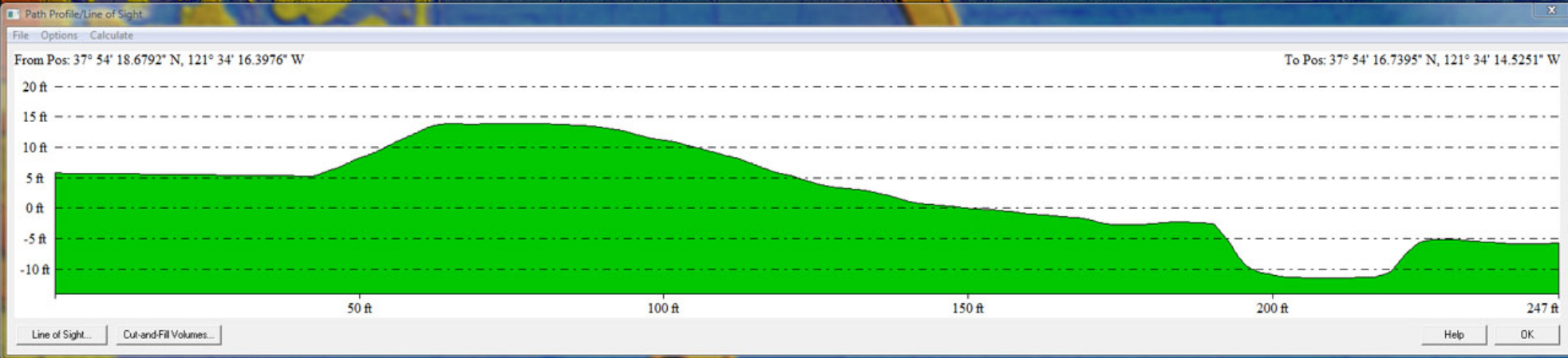
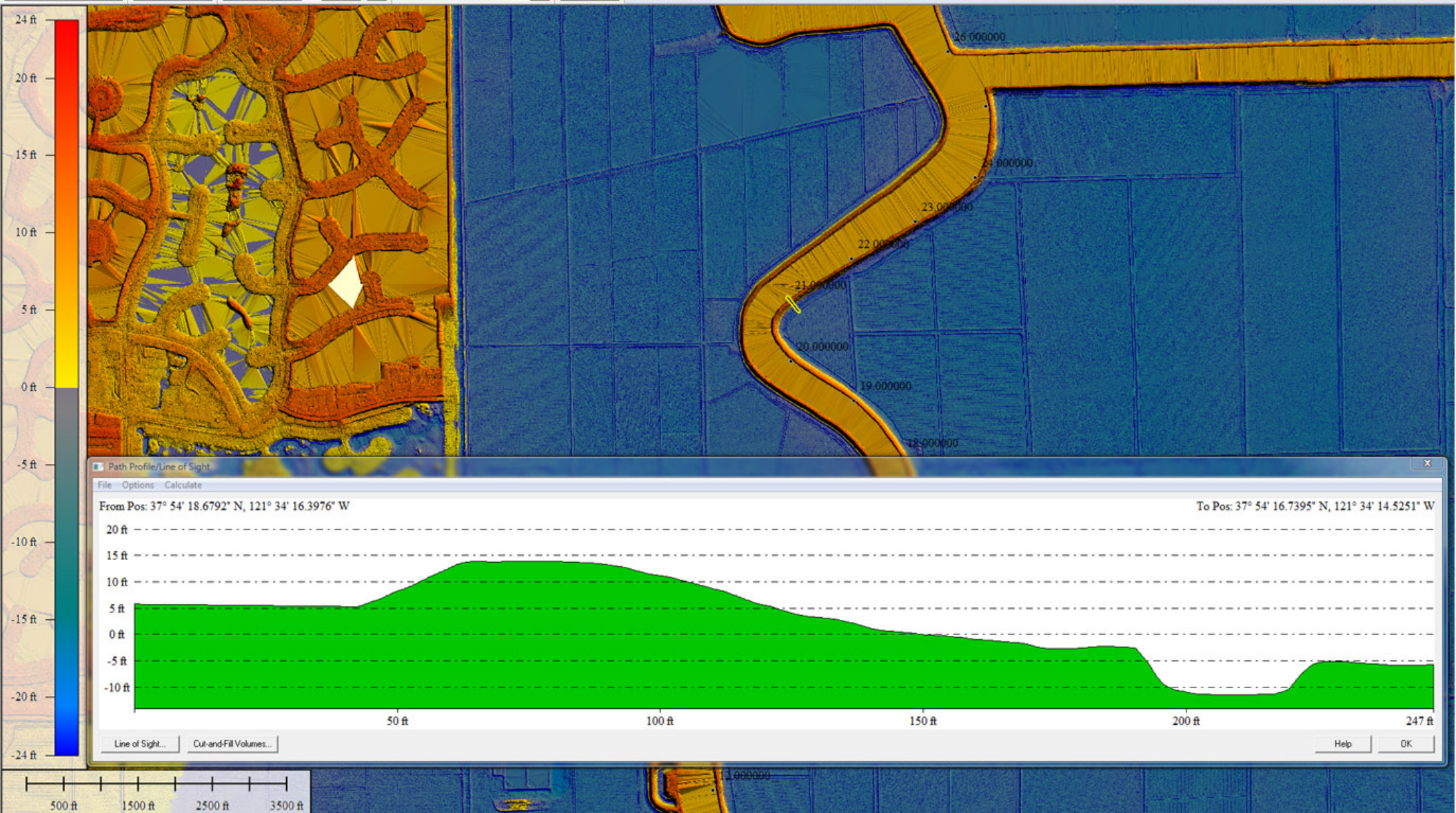

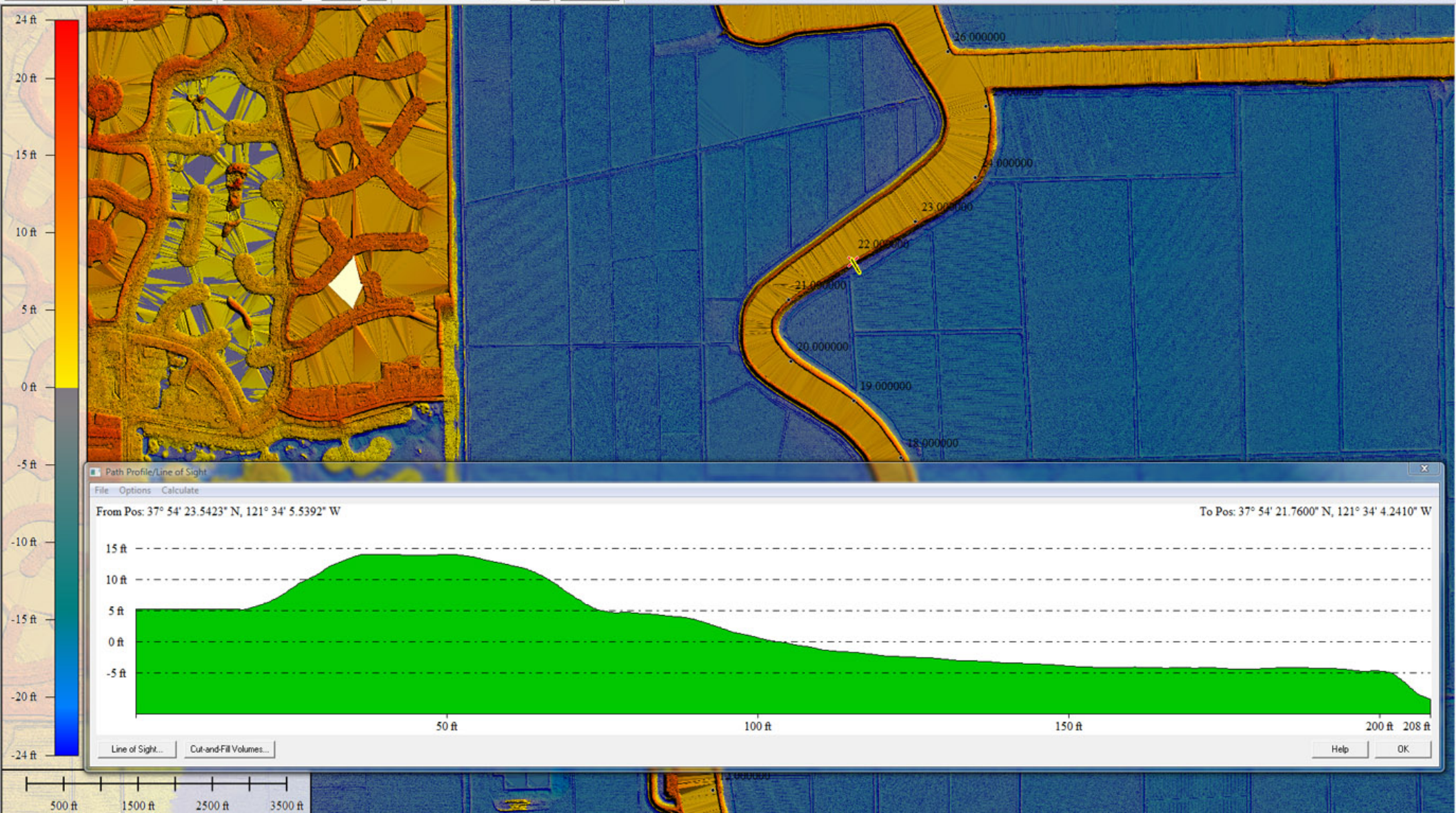

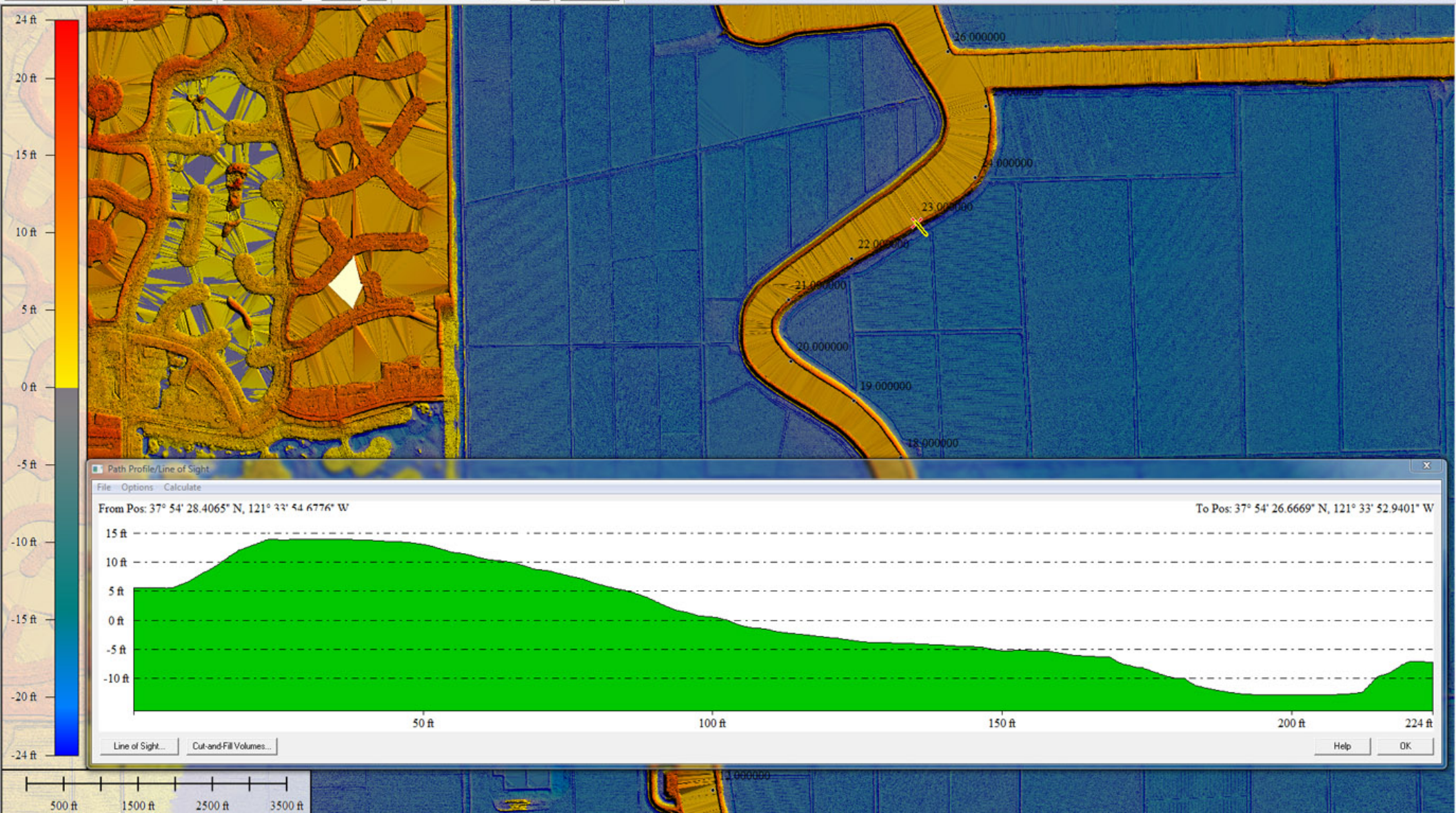

Path Profile/Line of Sight

File Options Calculate

From Pos: 37° 54' 28.4065° N, 121° 33' 54.6776° W

To Pos: 37° 54' 26.6669° N, 121° 33' 52.9401° W

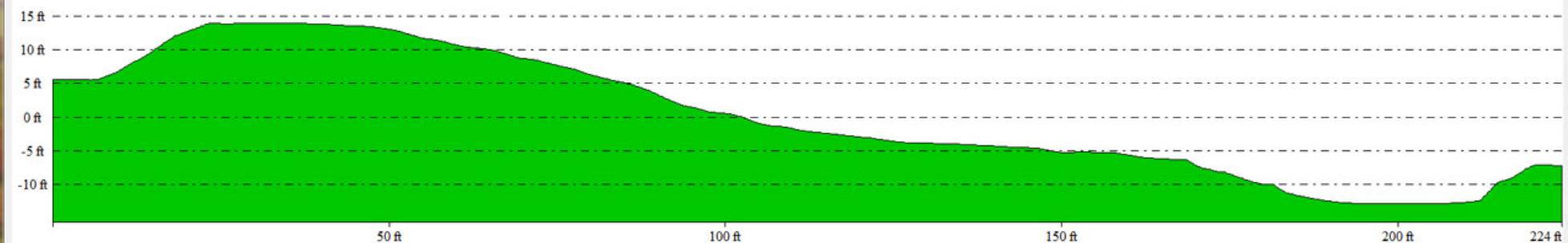

Line of Sight...

Cut-and-Fill Volumes...

Help

OK

500 ft 1500 ft 2500 ft 3500 ft

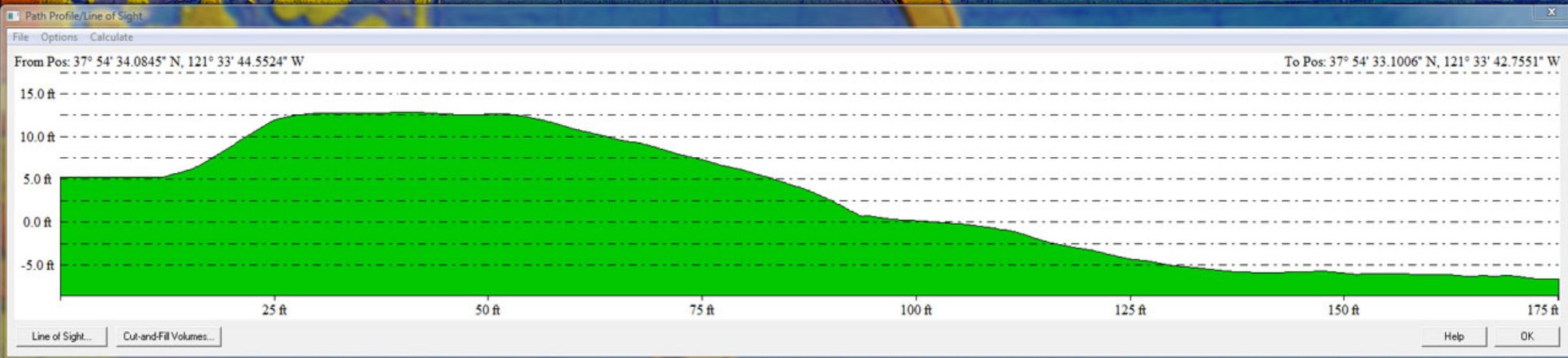
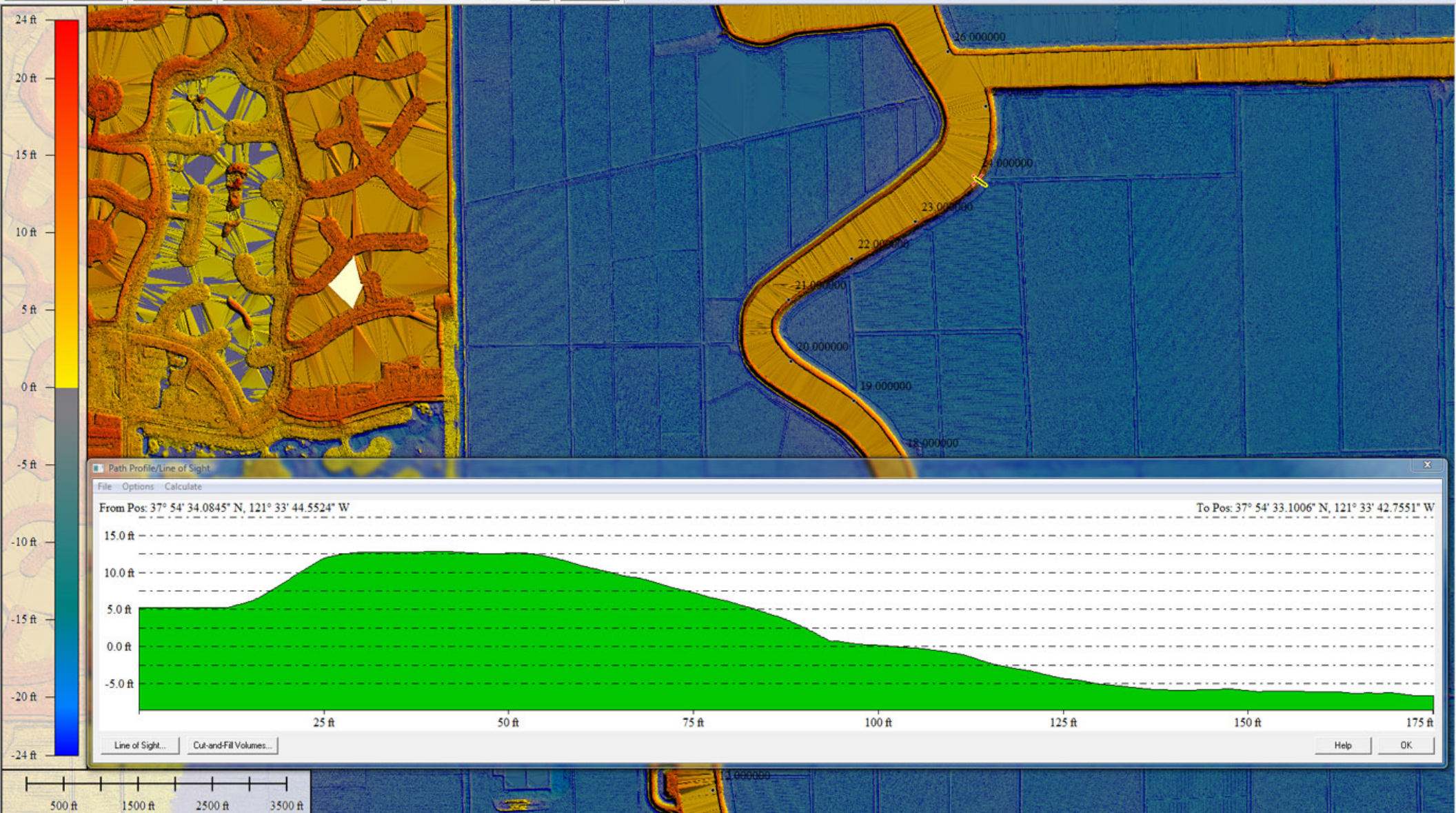

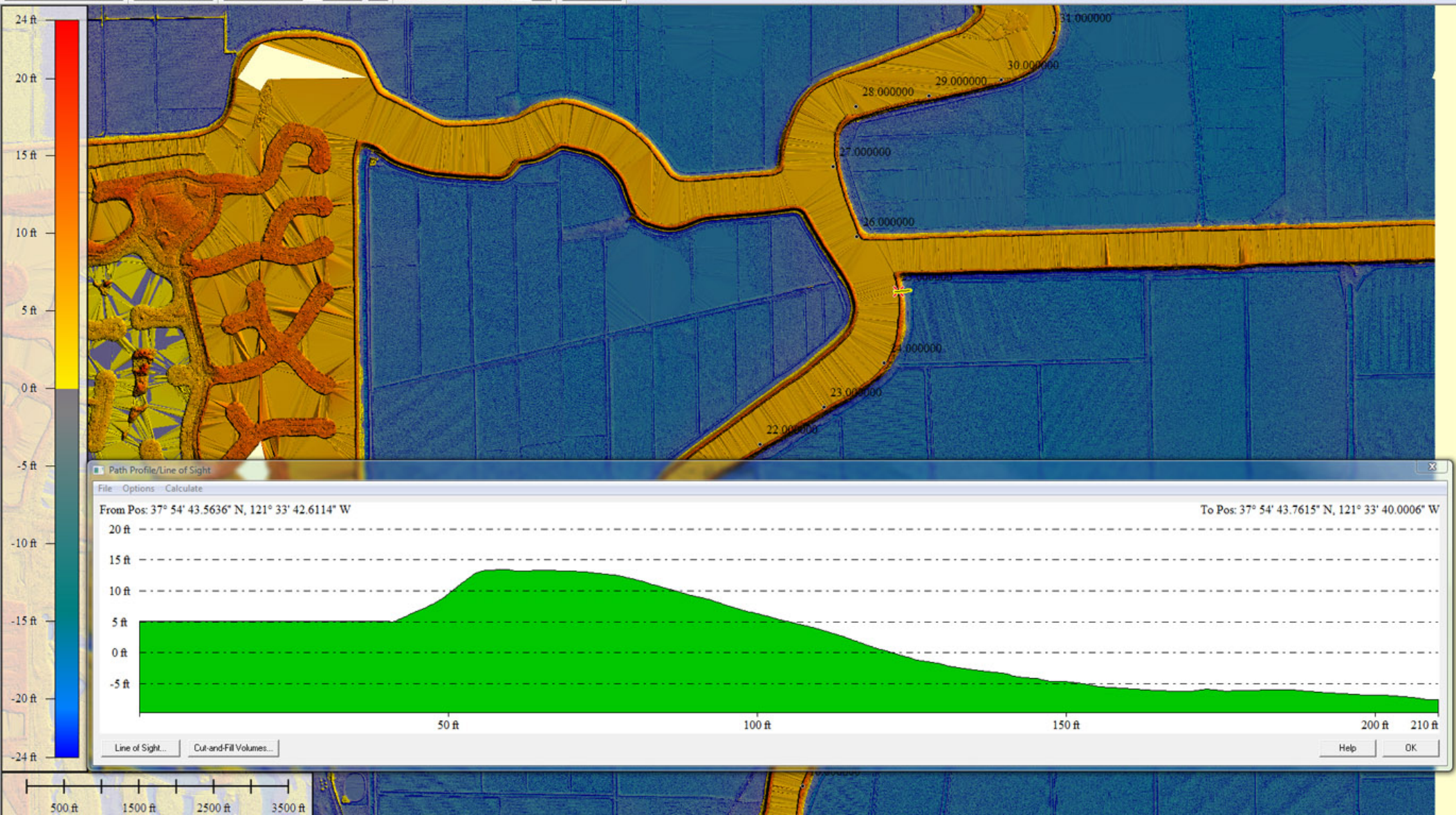

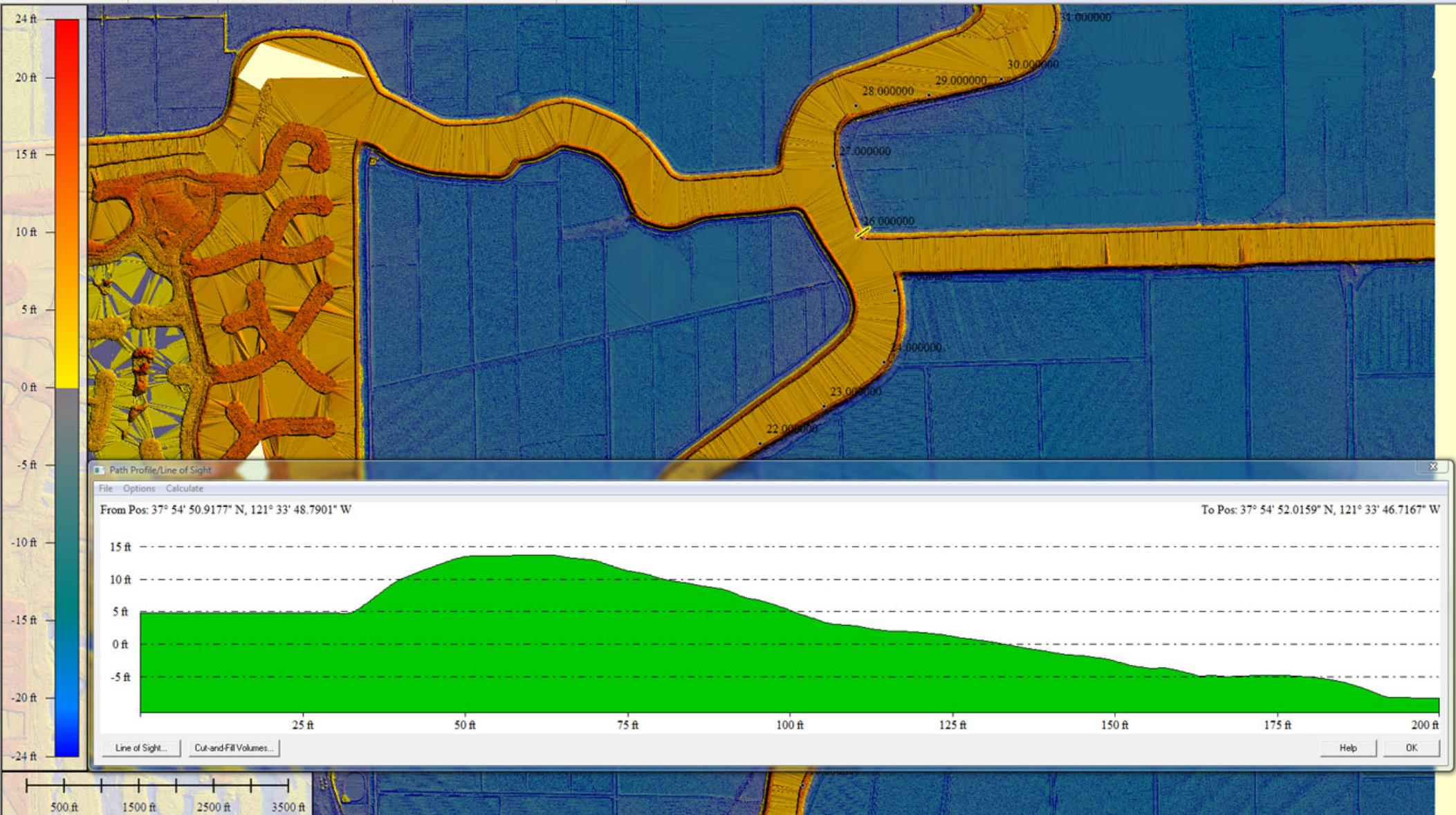



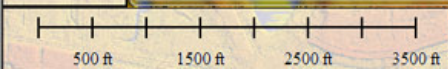
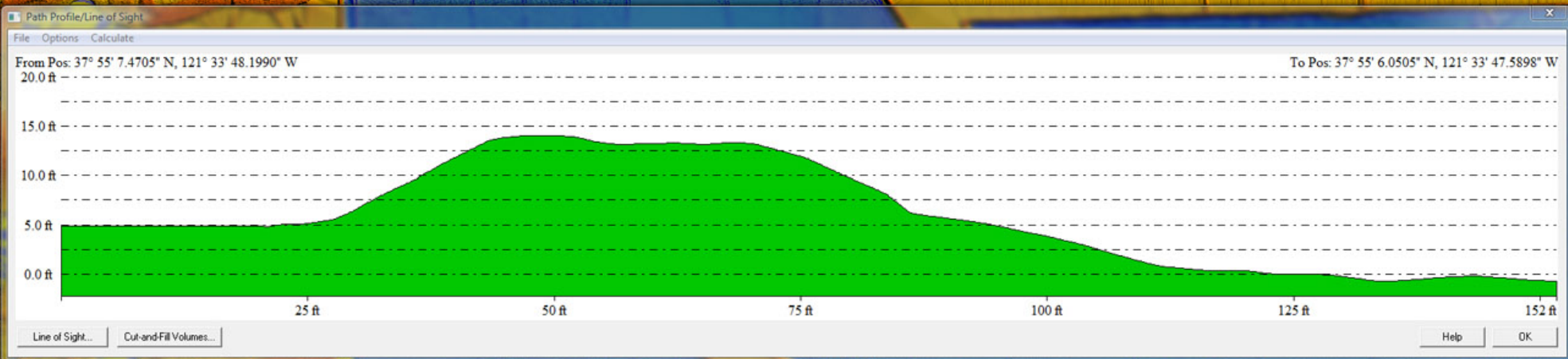
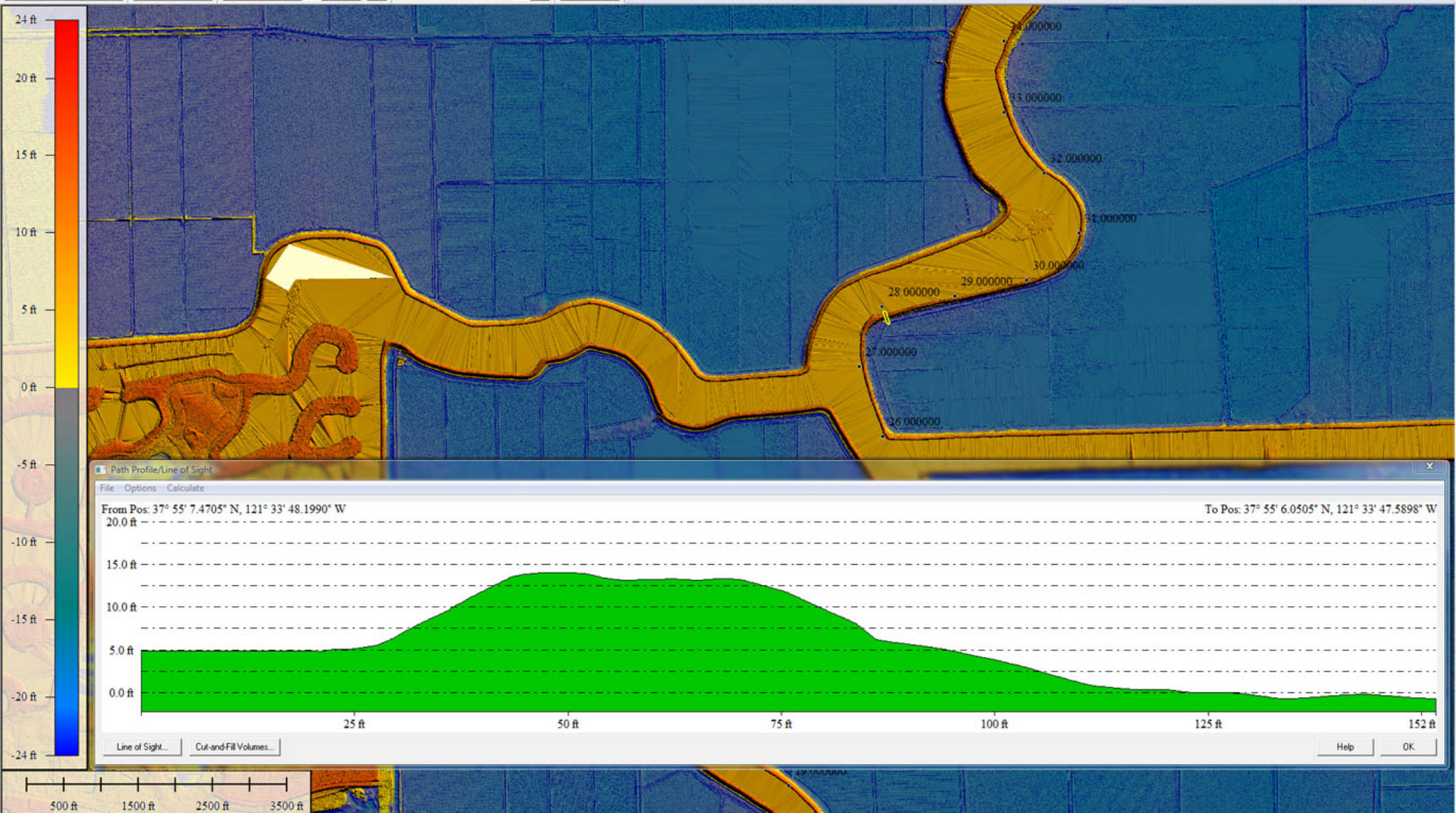

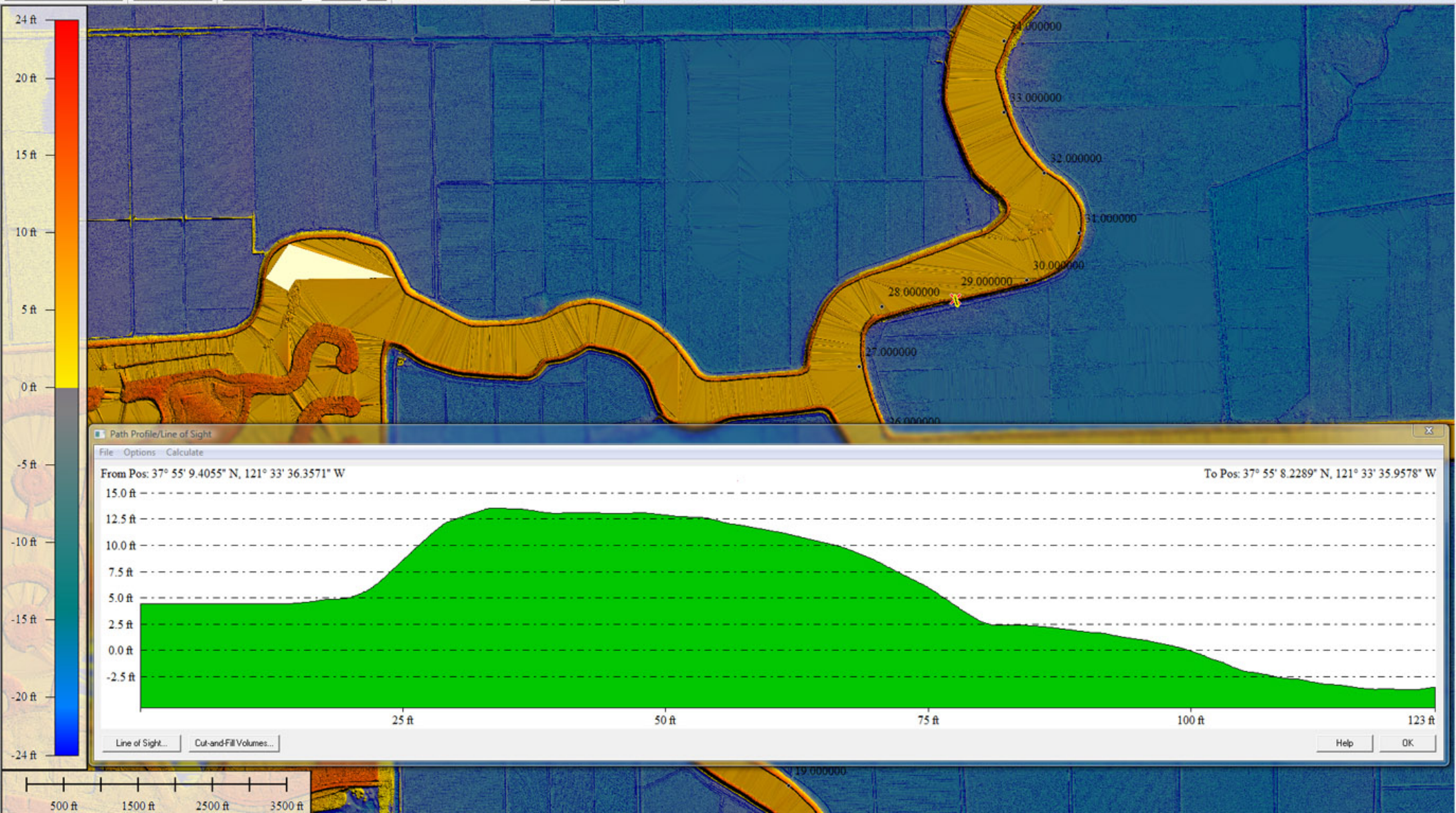

Path Profile/Line of Sight

File Options Calculate

From Pos: 37° 55' 9.4055" N, 121° 33' 36.3571" W

To Pos: 37° 55' 8.2289" N, 121° 33' 35.9578" W

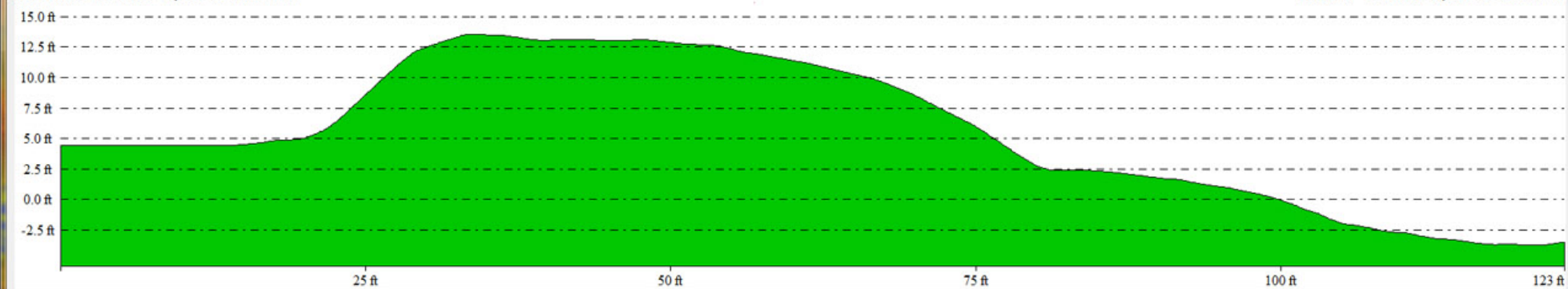

Line of Sight...

Cut-and-Fill Volumes...

Help

OK

500 ft 1500 ft 2500 ft 3500 ft

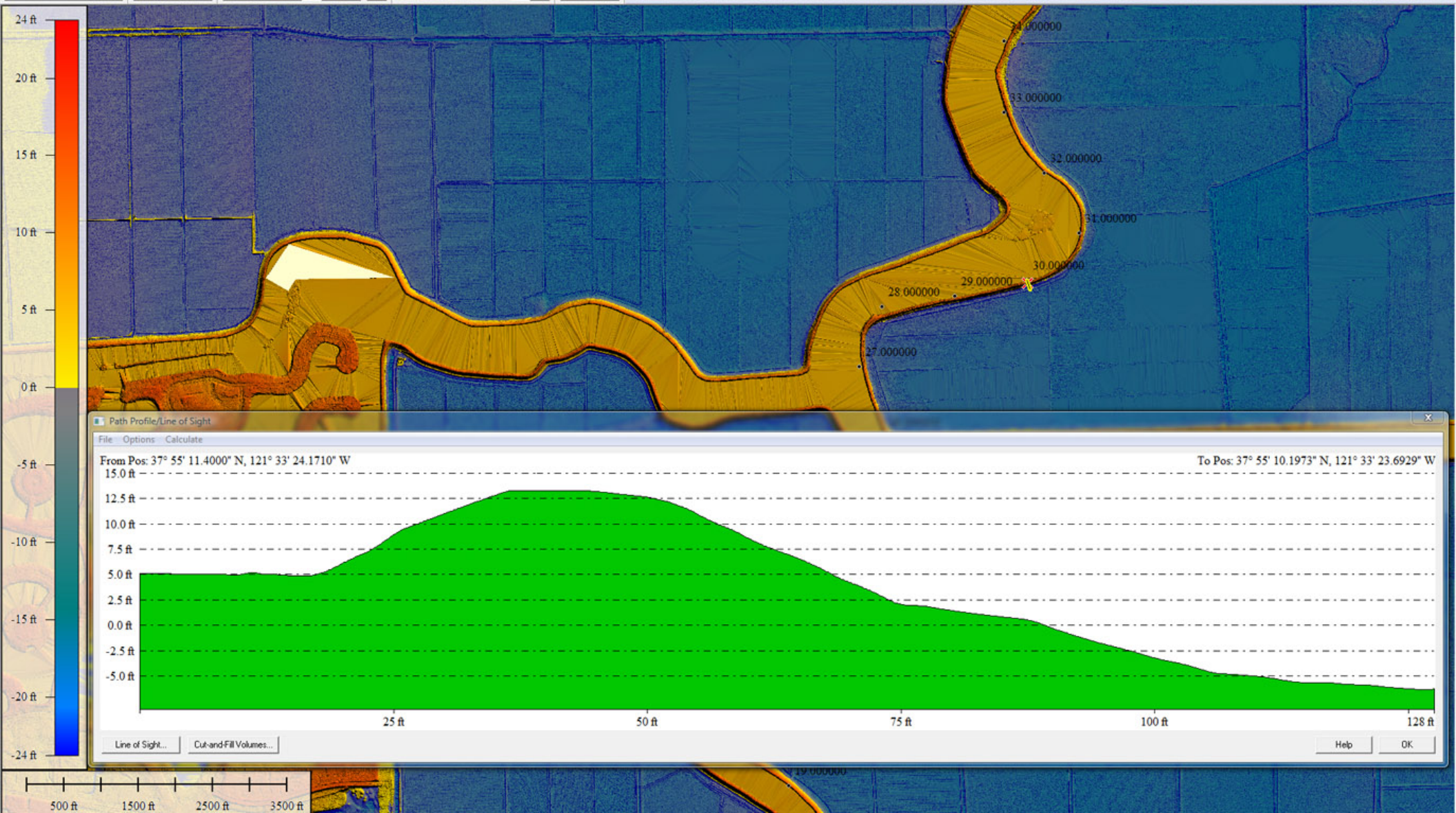

Path Profile/Line of Sight

File Options Calculate

From Pos: 37° 55' 11.4000" N, 121° 33' 24.1710" W

15.0 ft

To Pos: 37° 55' 10.1973" N, 121° 33' 23.6929" W

12.5 ft

10.0 ft

7.5 ft

5.0 ft

2.5 ft

0.0 ft

-2.5 ft

-5.0 ft

25 ft

50 ft

75 ft

100 ft

128 ft

Line of Sight...

Cut-and-Fill Volumes...

Help

OK

500 ft 1500 ft 2500 ft 3500 ft

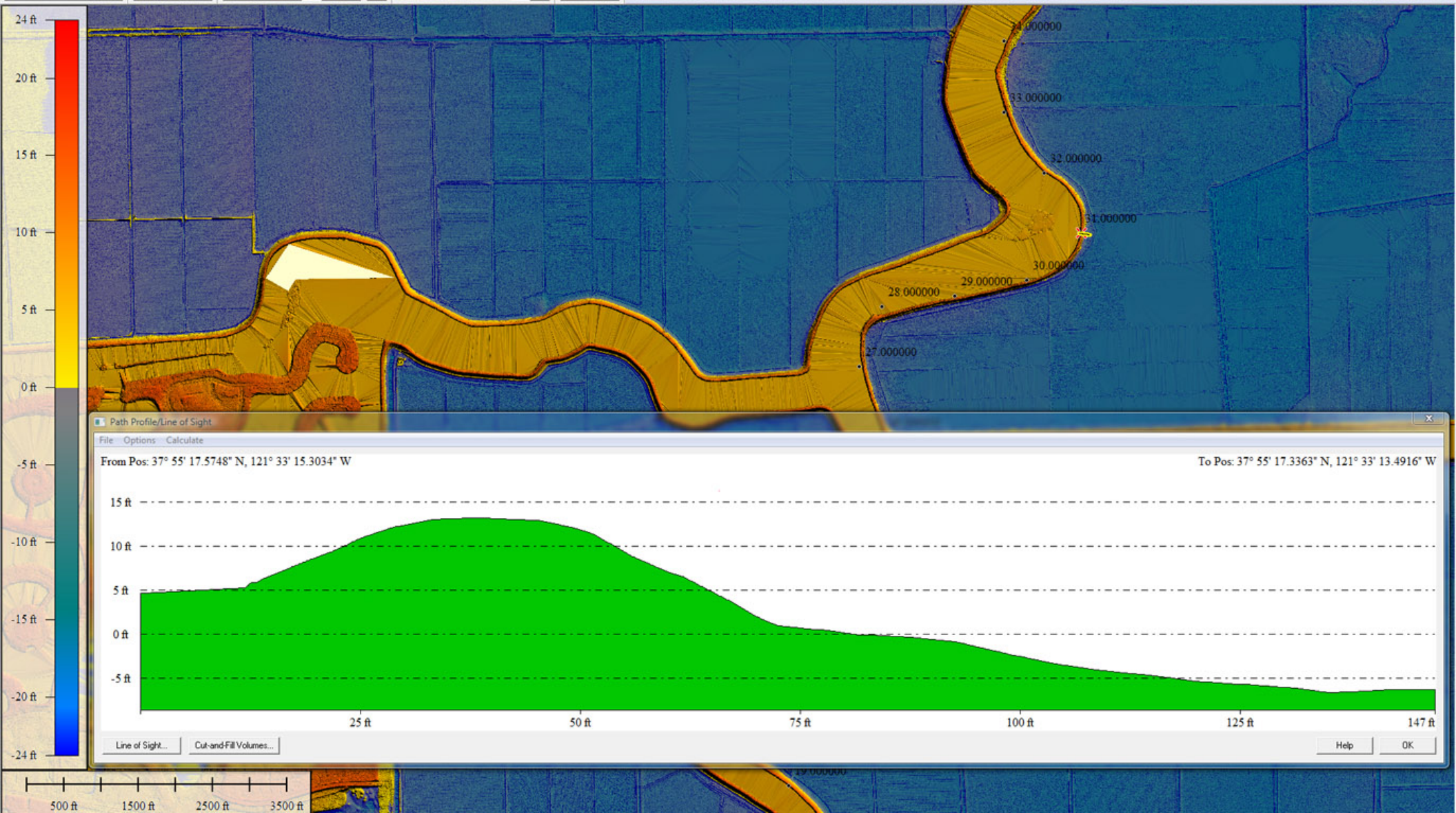

Path Profile/Line of Sight

File Options Calculate

From Pos: 37° 55' 17.5748° N, 121° 33' 15.3034° W

To Pos: 37° 55' 17.3363° N, 121° 33' 13.4916° W

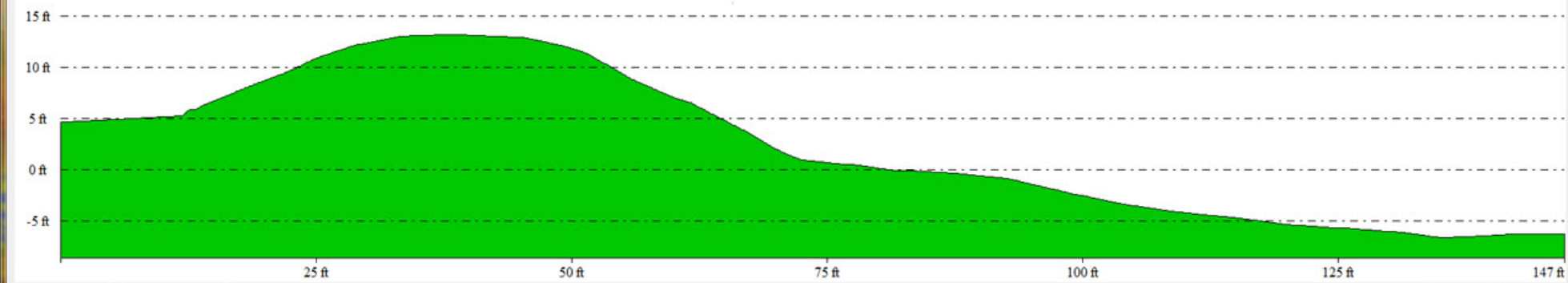

Line of Sight...

Cut-and-Fill Volumes...

Help

OK

500 ft 1500 ft 2500 ft 3500 ft

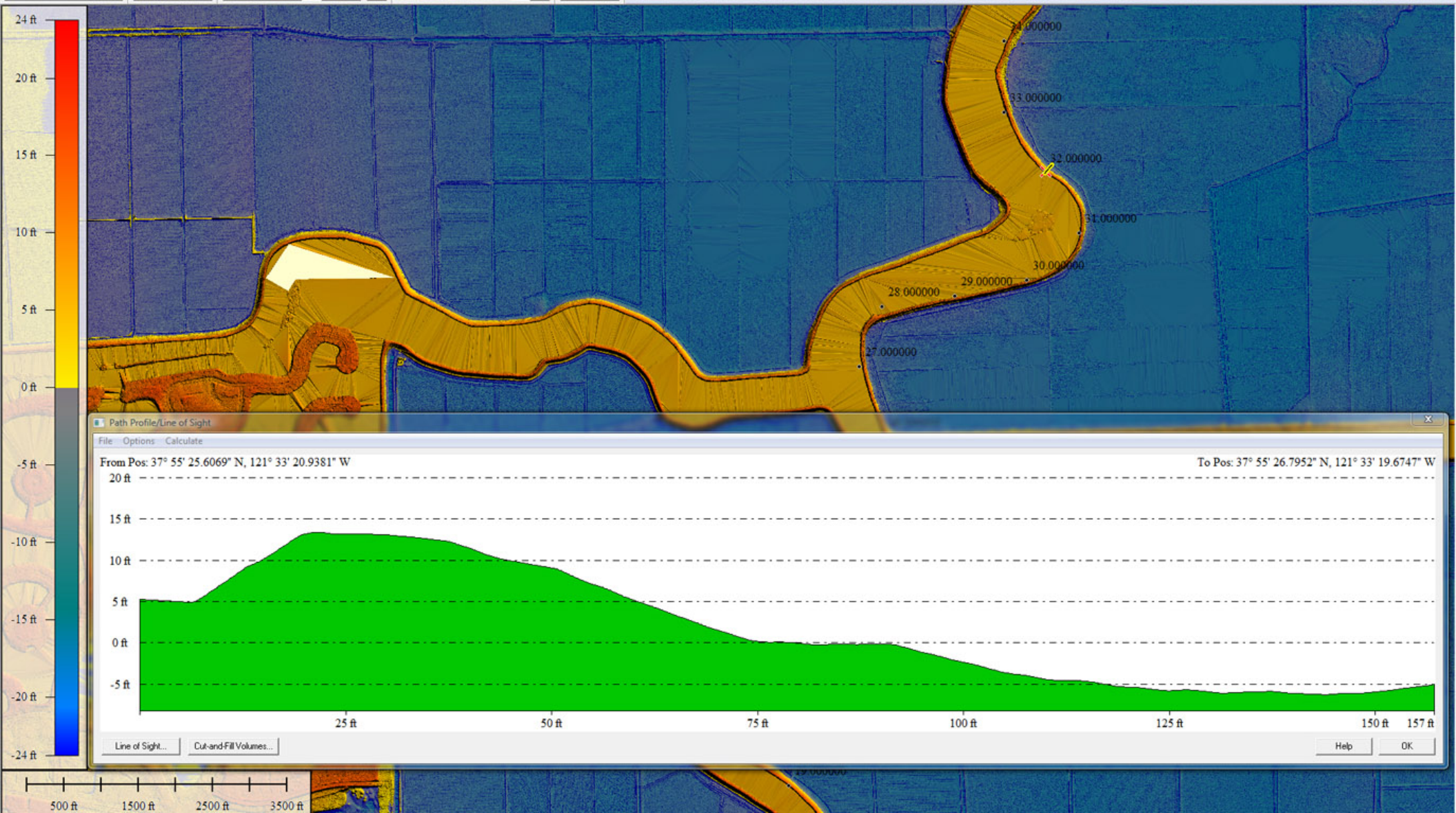

Path Profile/Line of Sight

File Options Calculate

From Pos: 37° 55' 25.6069" N, 121° 33' 20.9381" W

To Pos: 37° 55' 26.7952" N, 121° 33' 19.6747" W

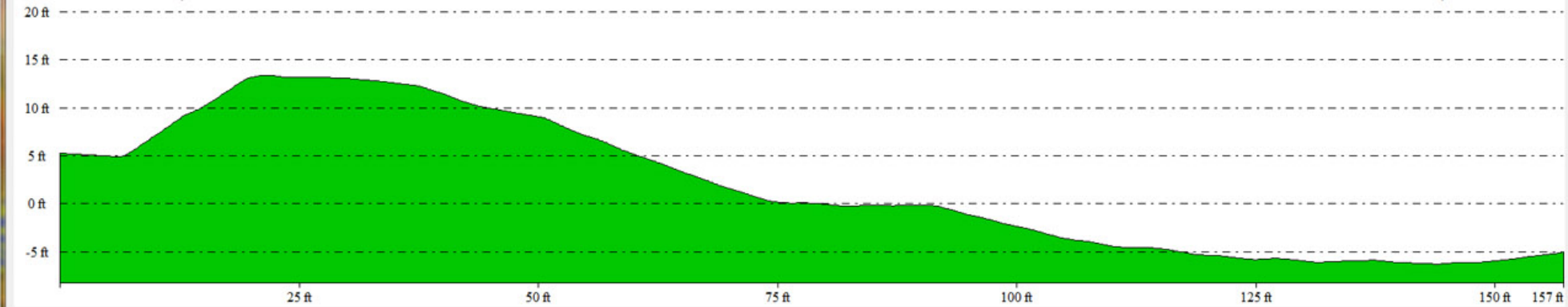

Line of Sight...

Cut-and-Fill Volumes...

Help

OK

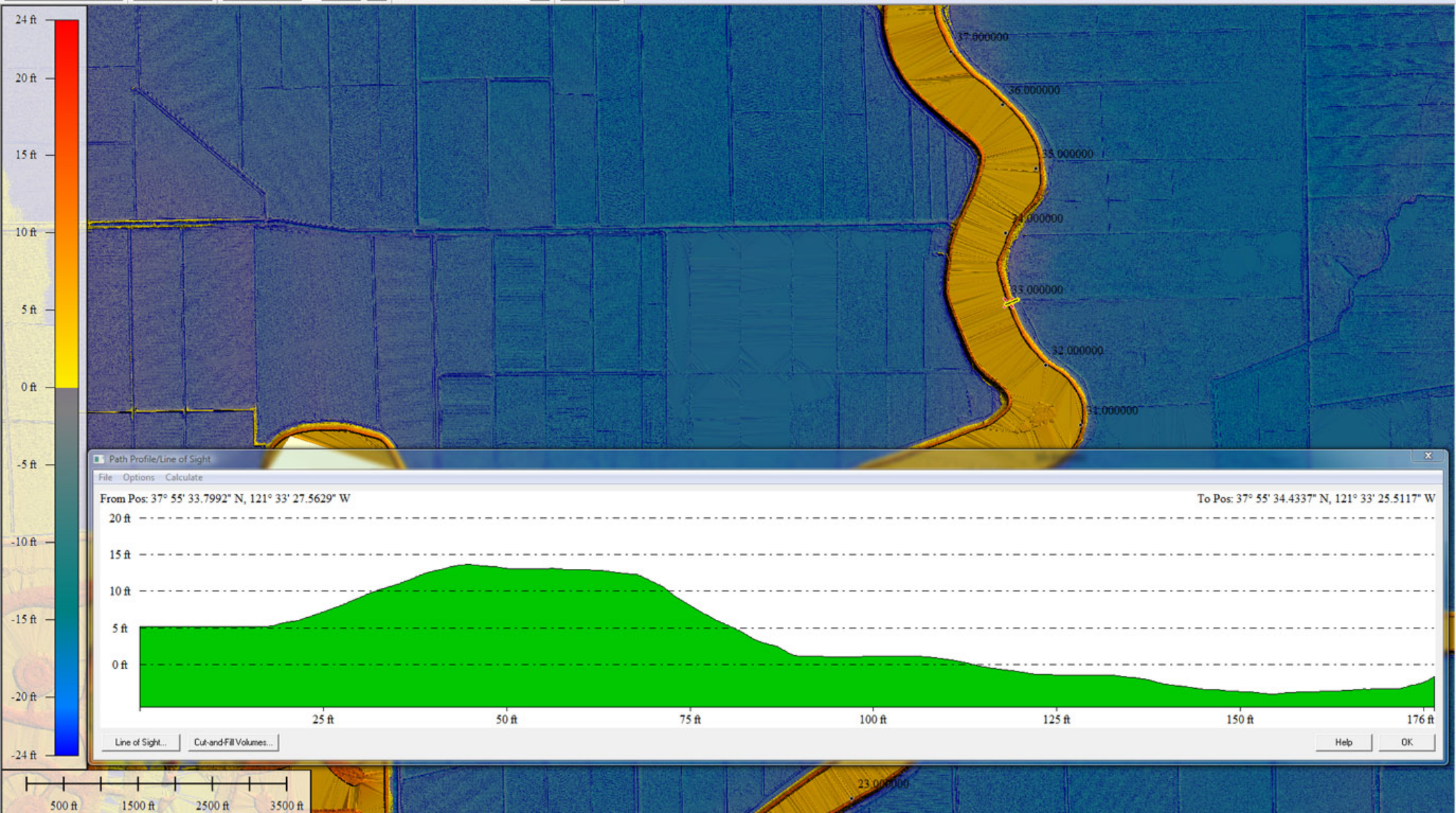

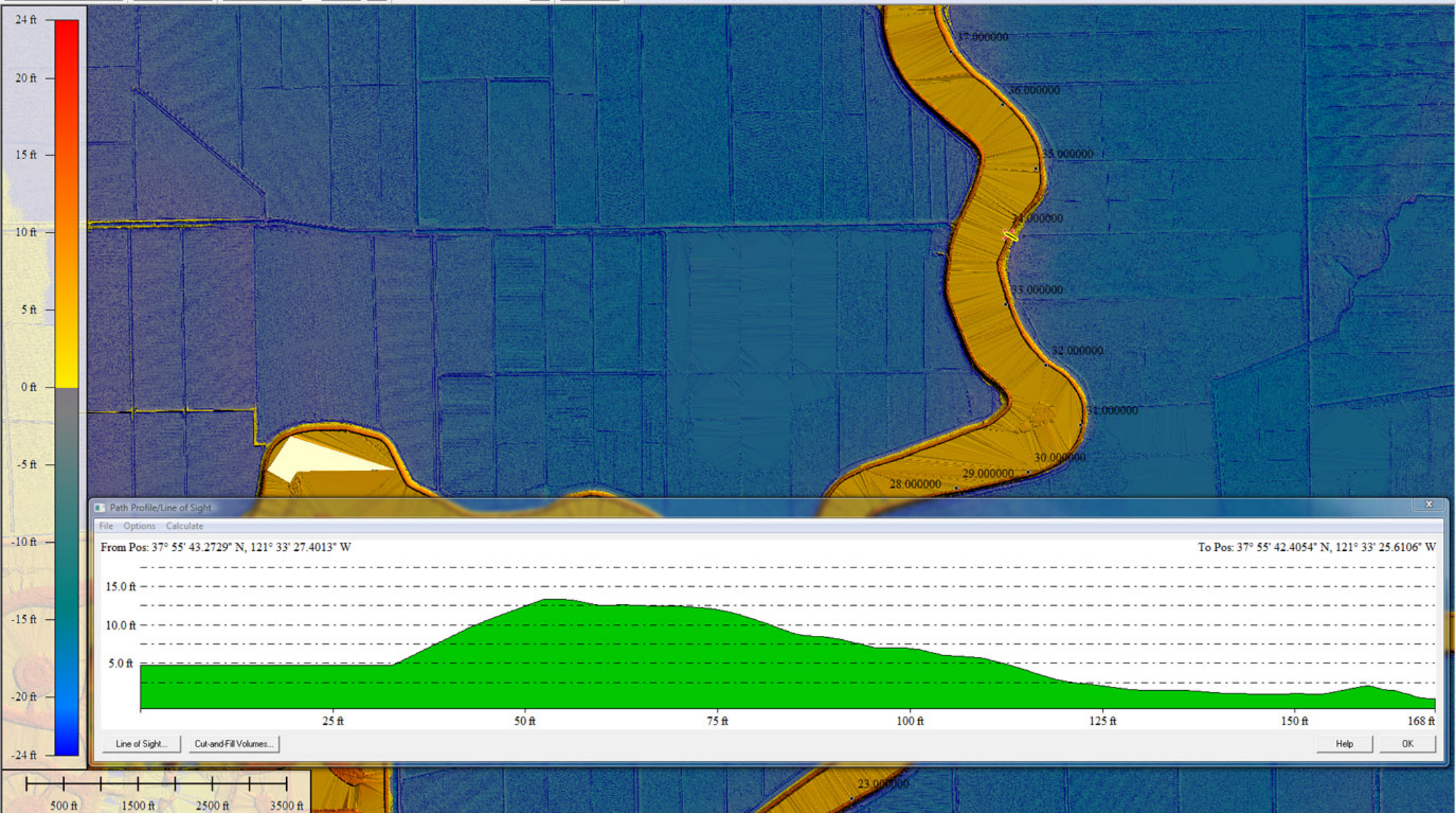

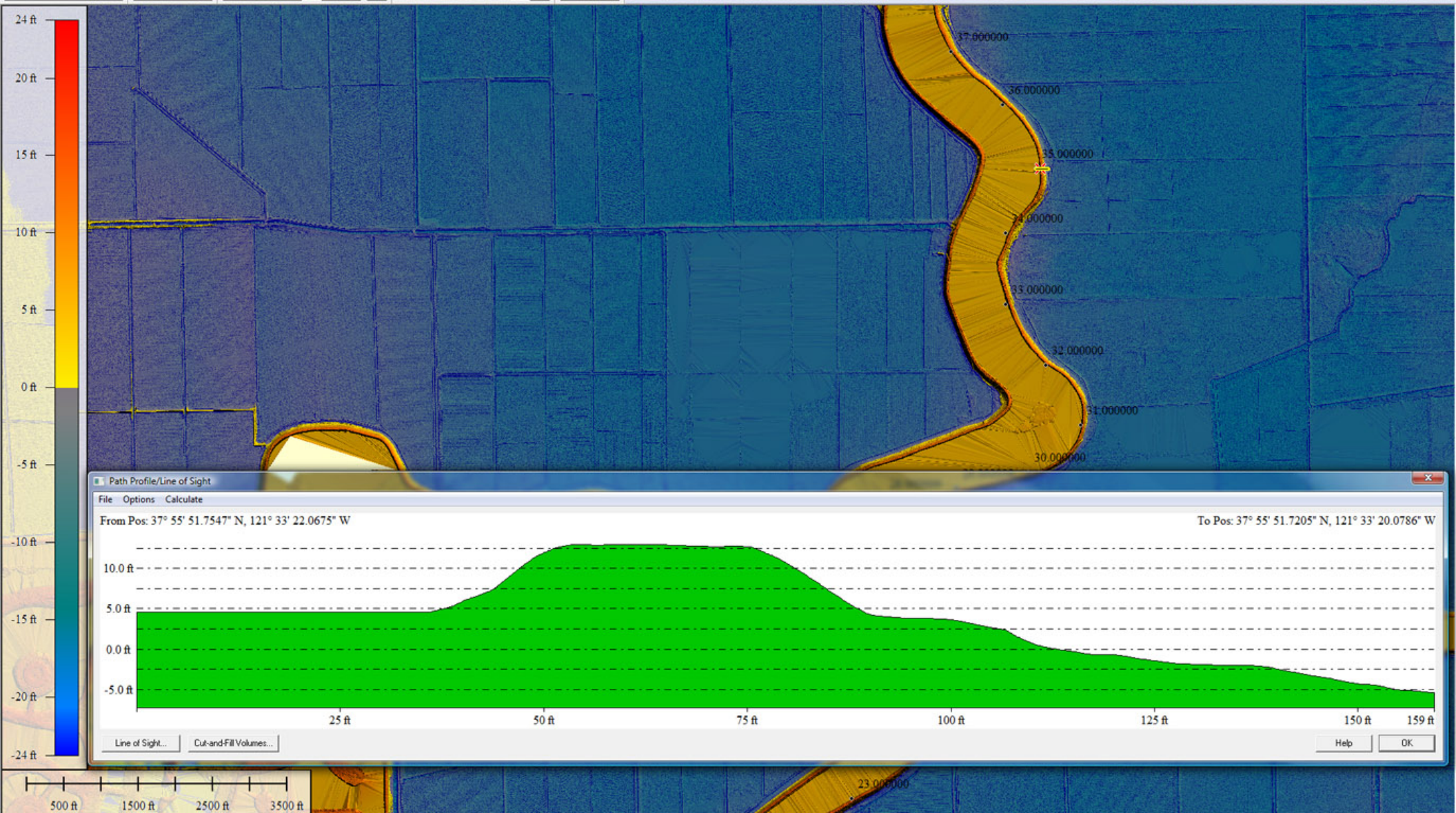

Path Profile/Line of Sight

File Options Calculate

From Pos: 37° 55' 51.7547" N, 121° 33' 22.0675" W

To Pos: 37° 55' 51.7205" N, 121° 33' 20.0786" W

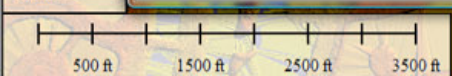
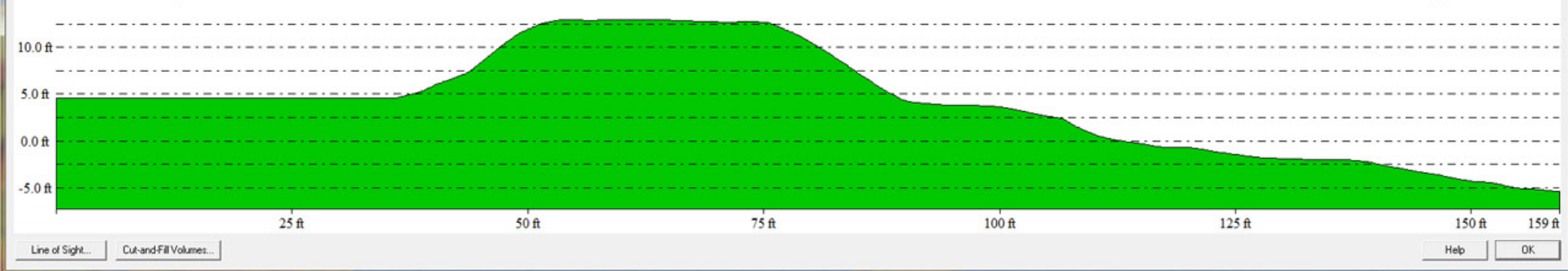

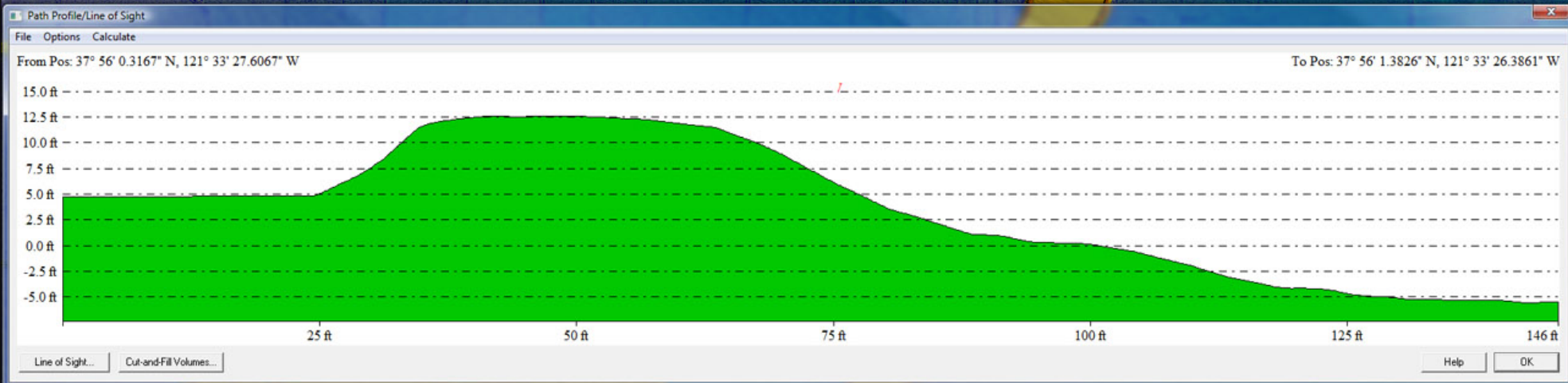
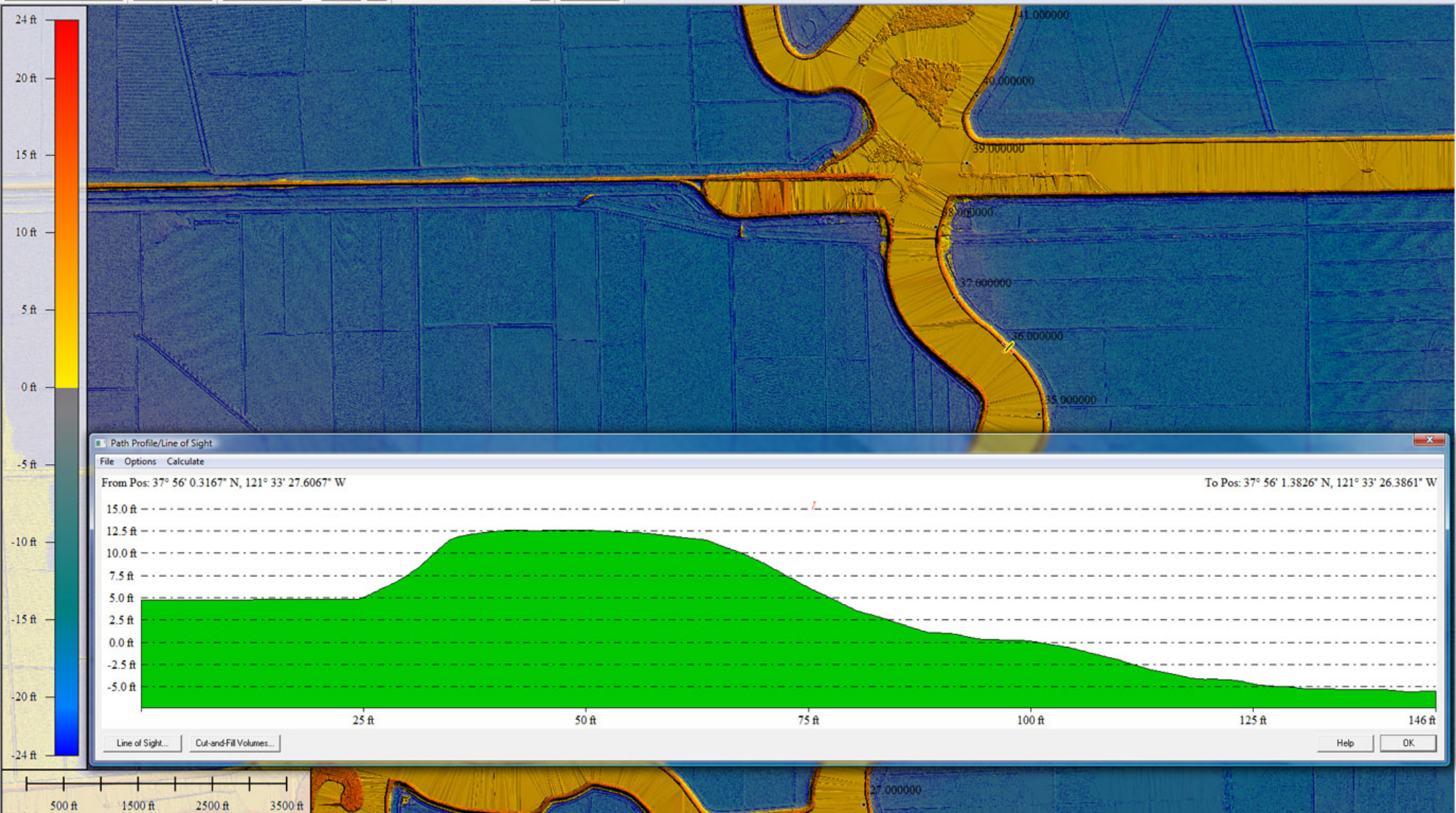

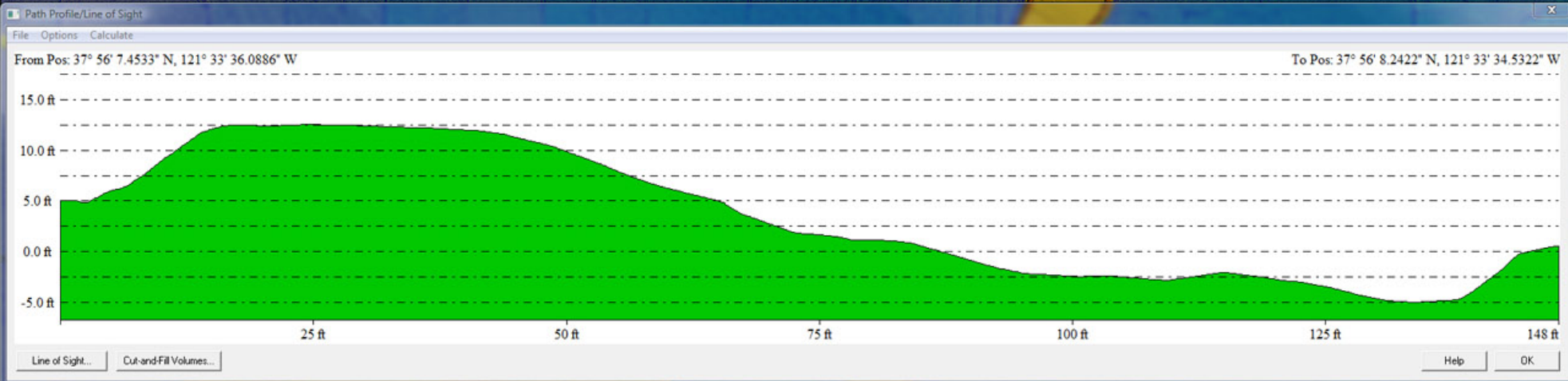
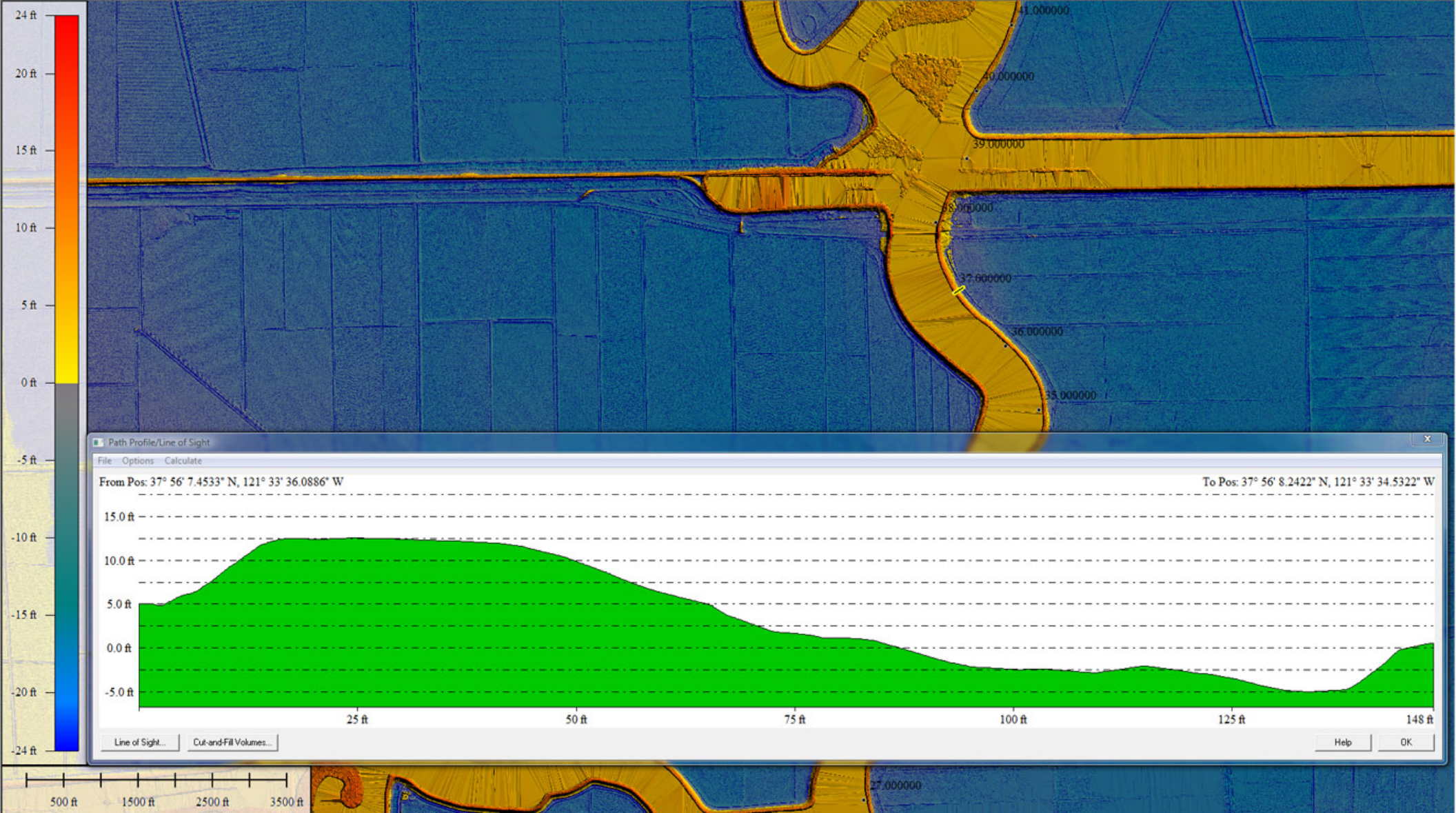

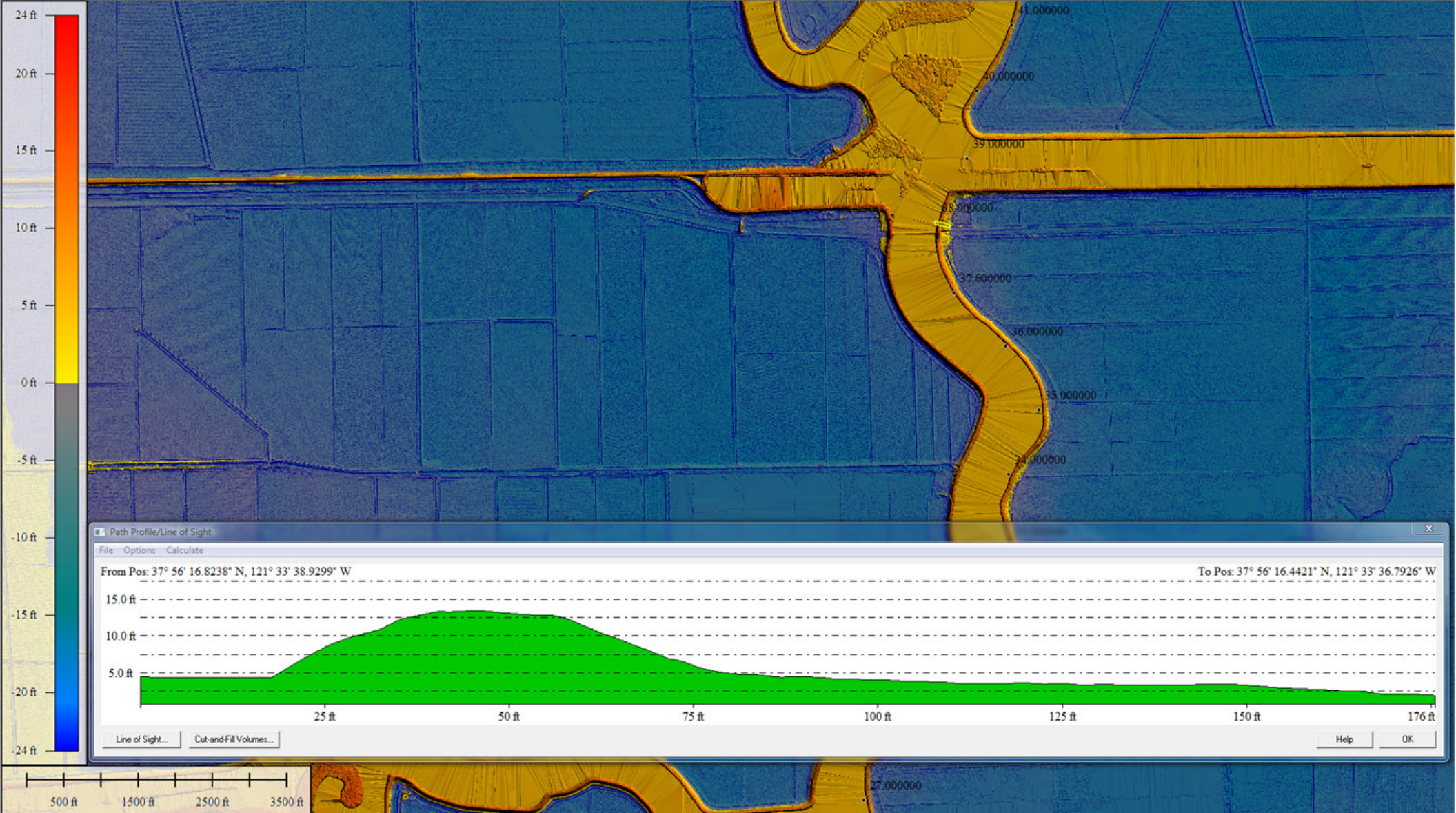

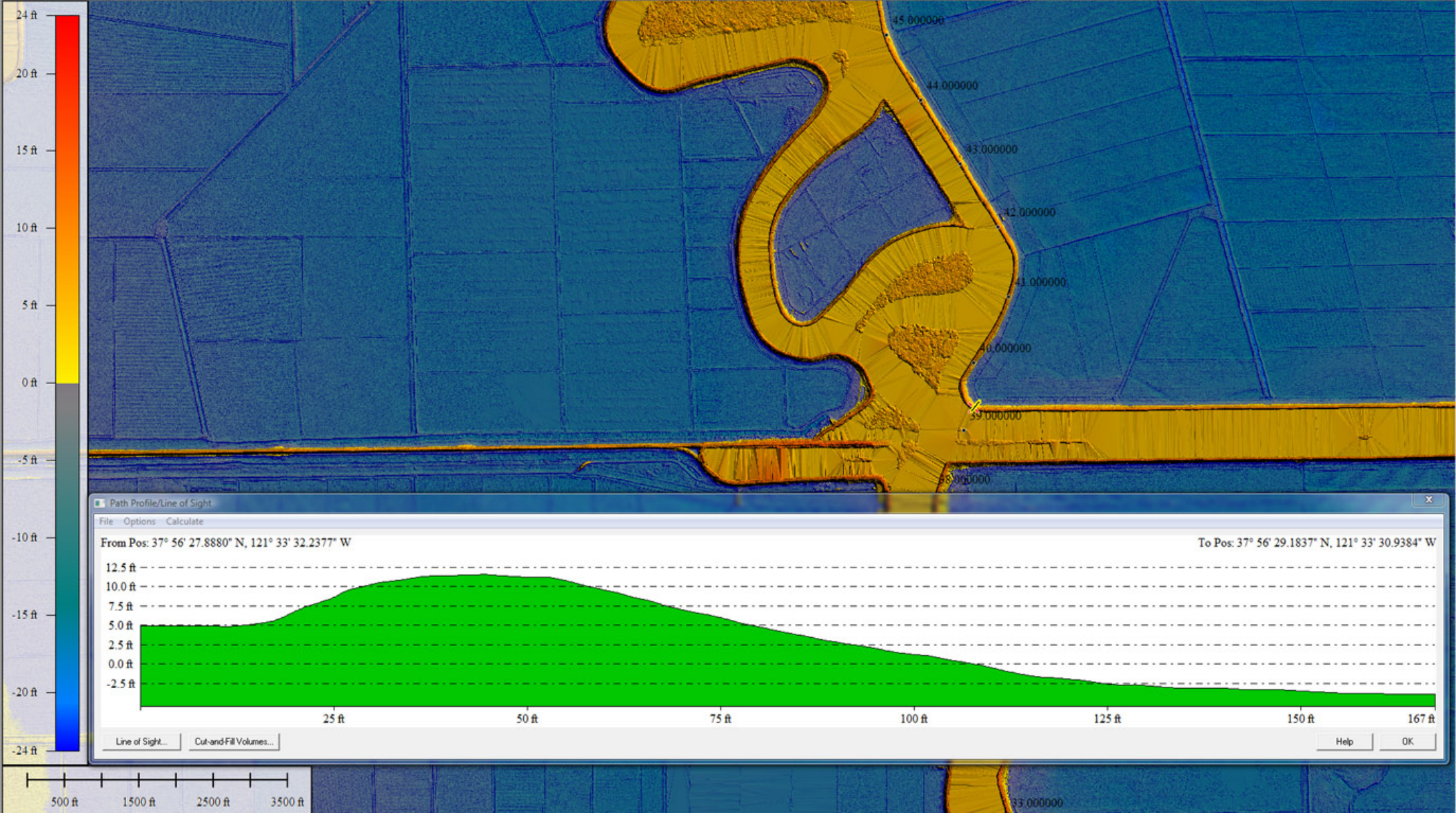

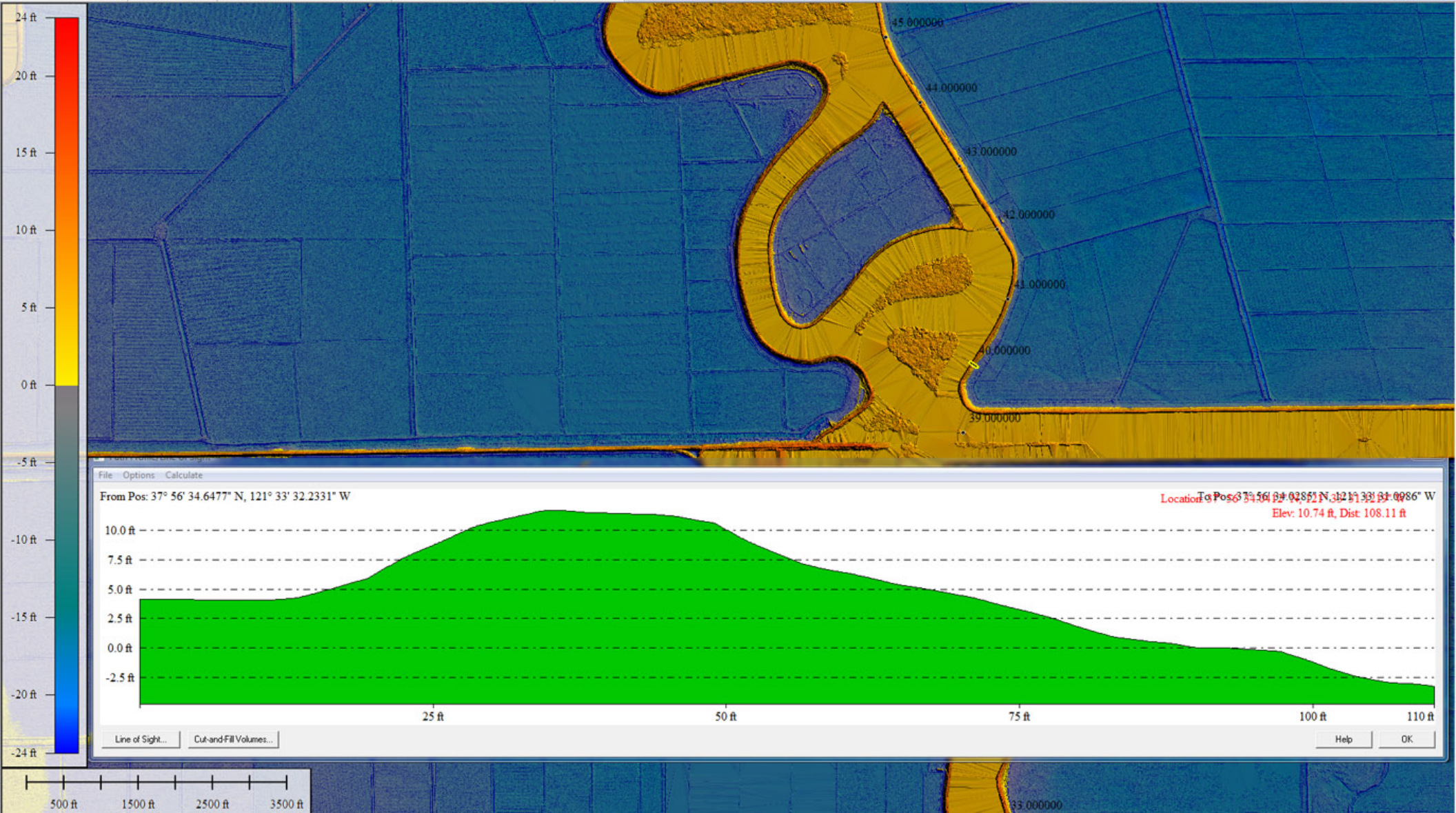

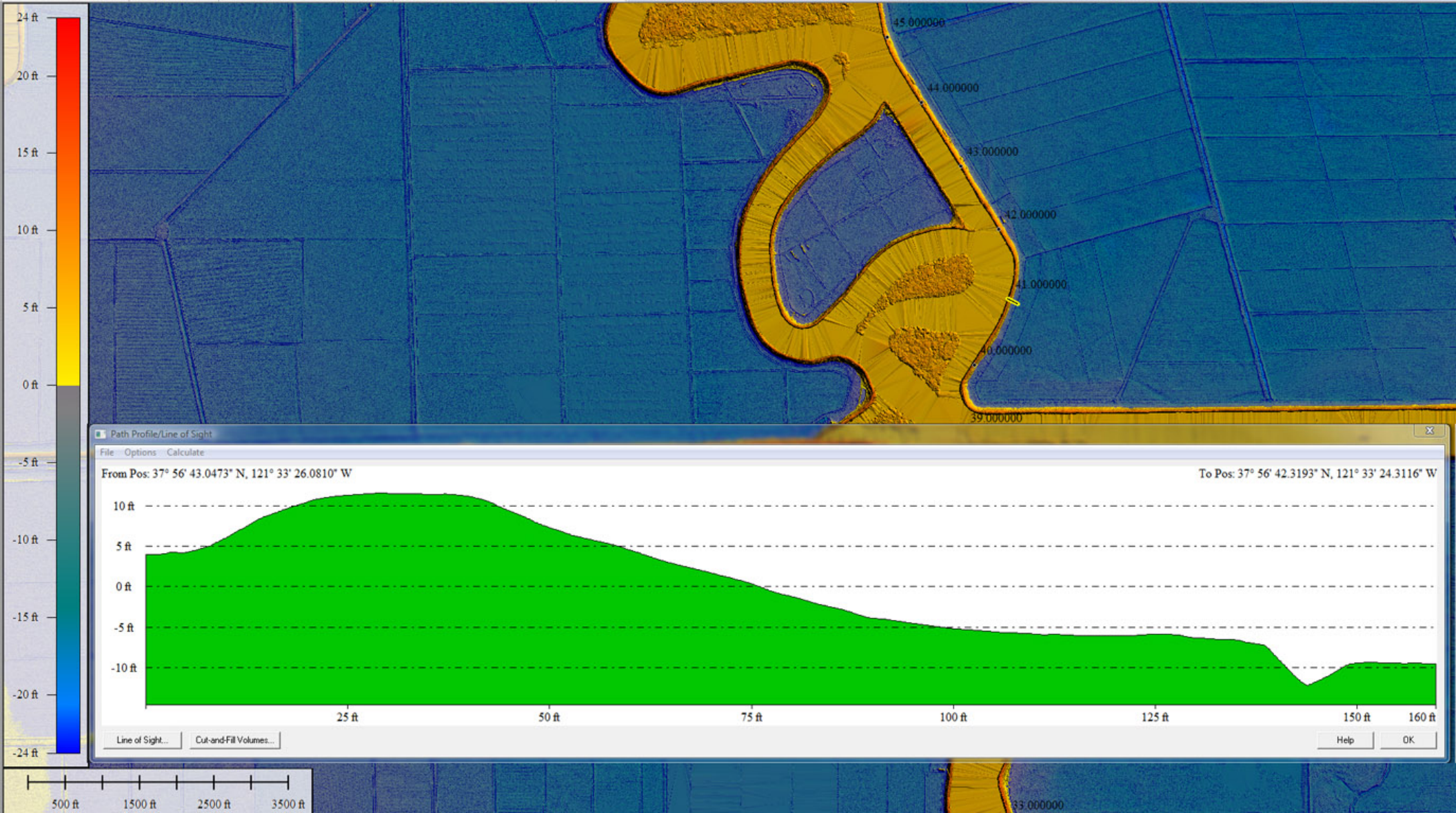
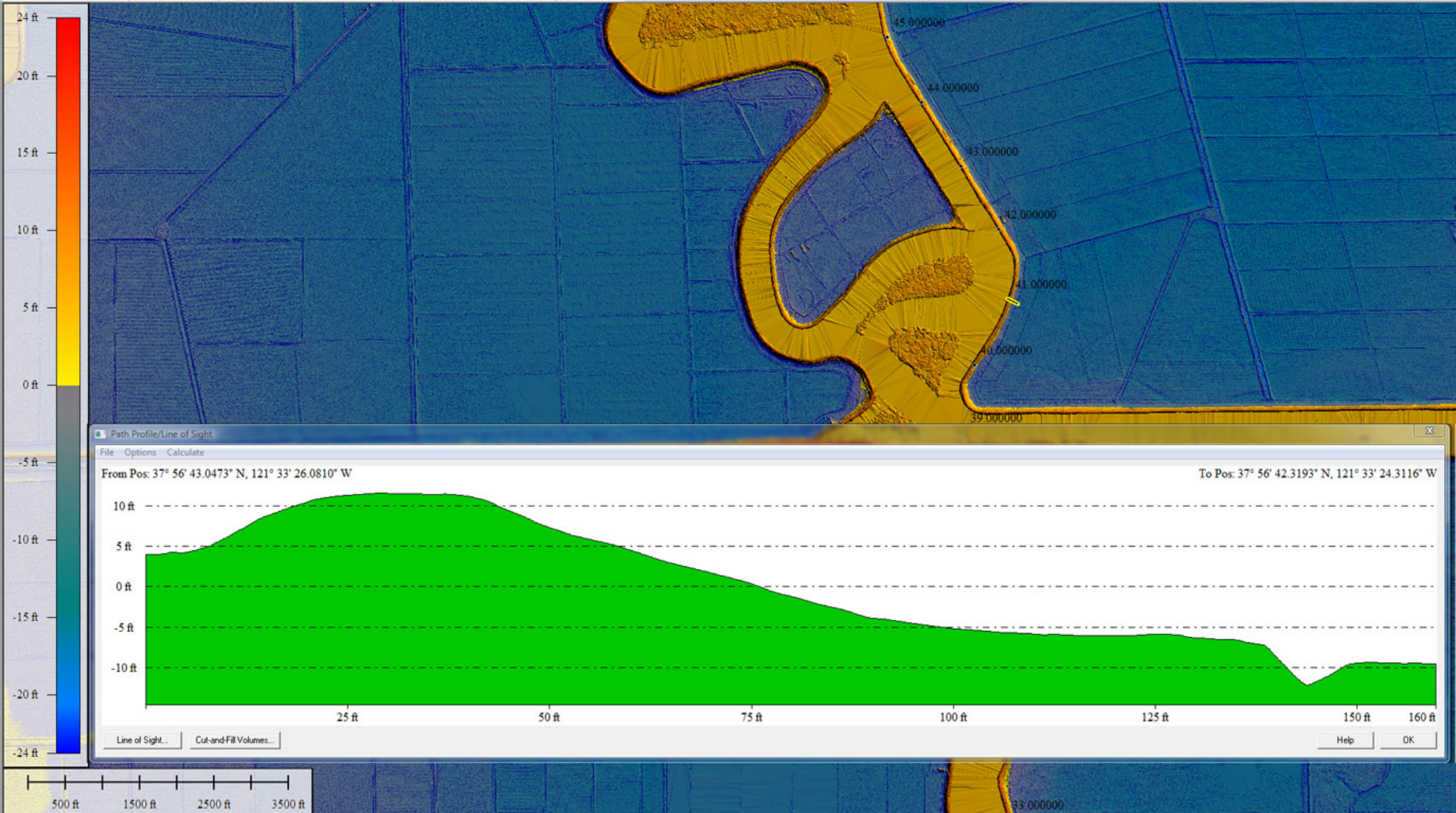

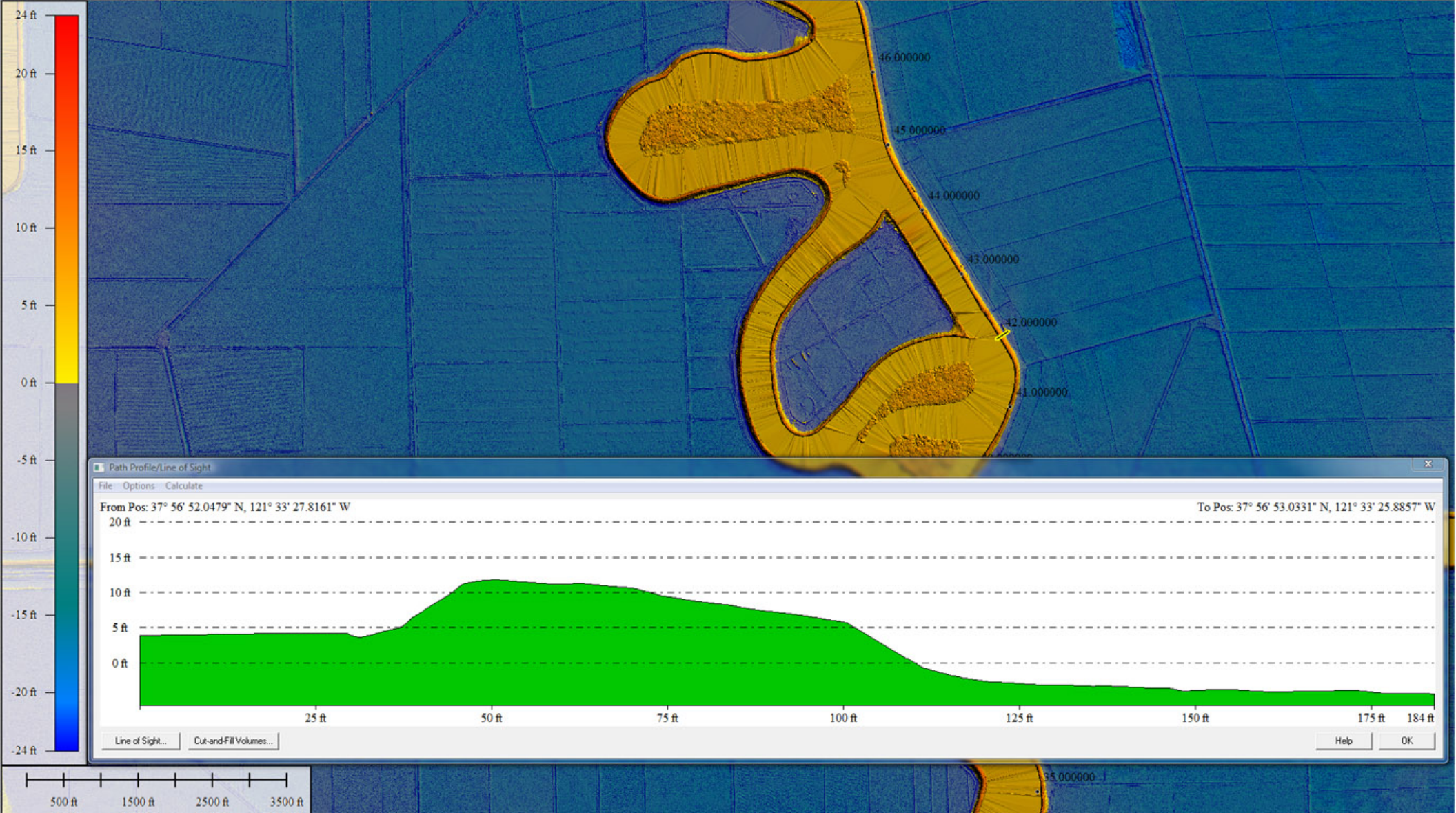

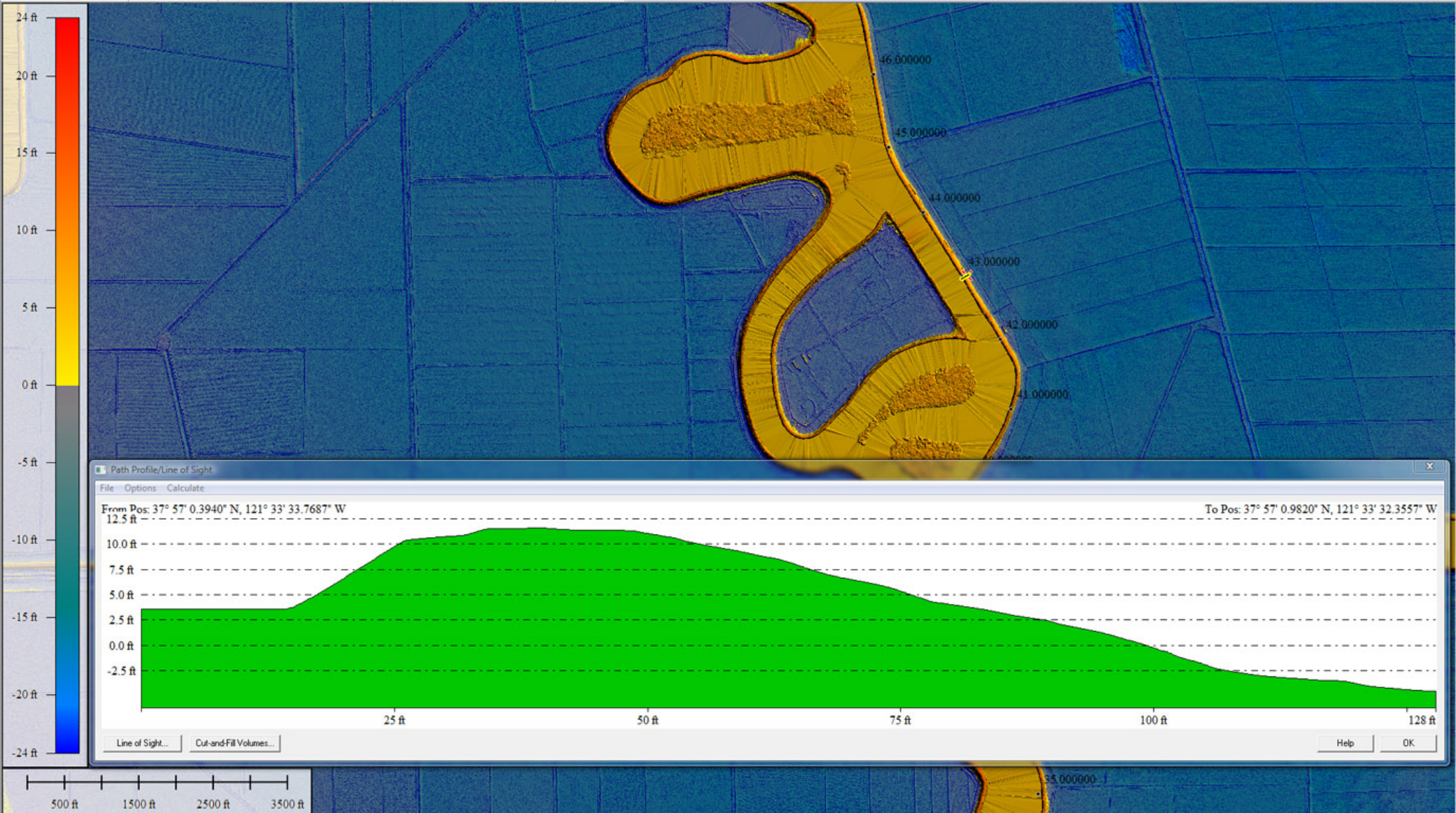

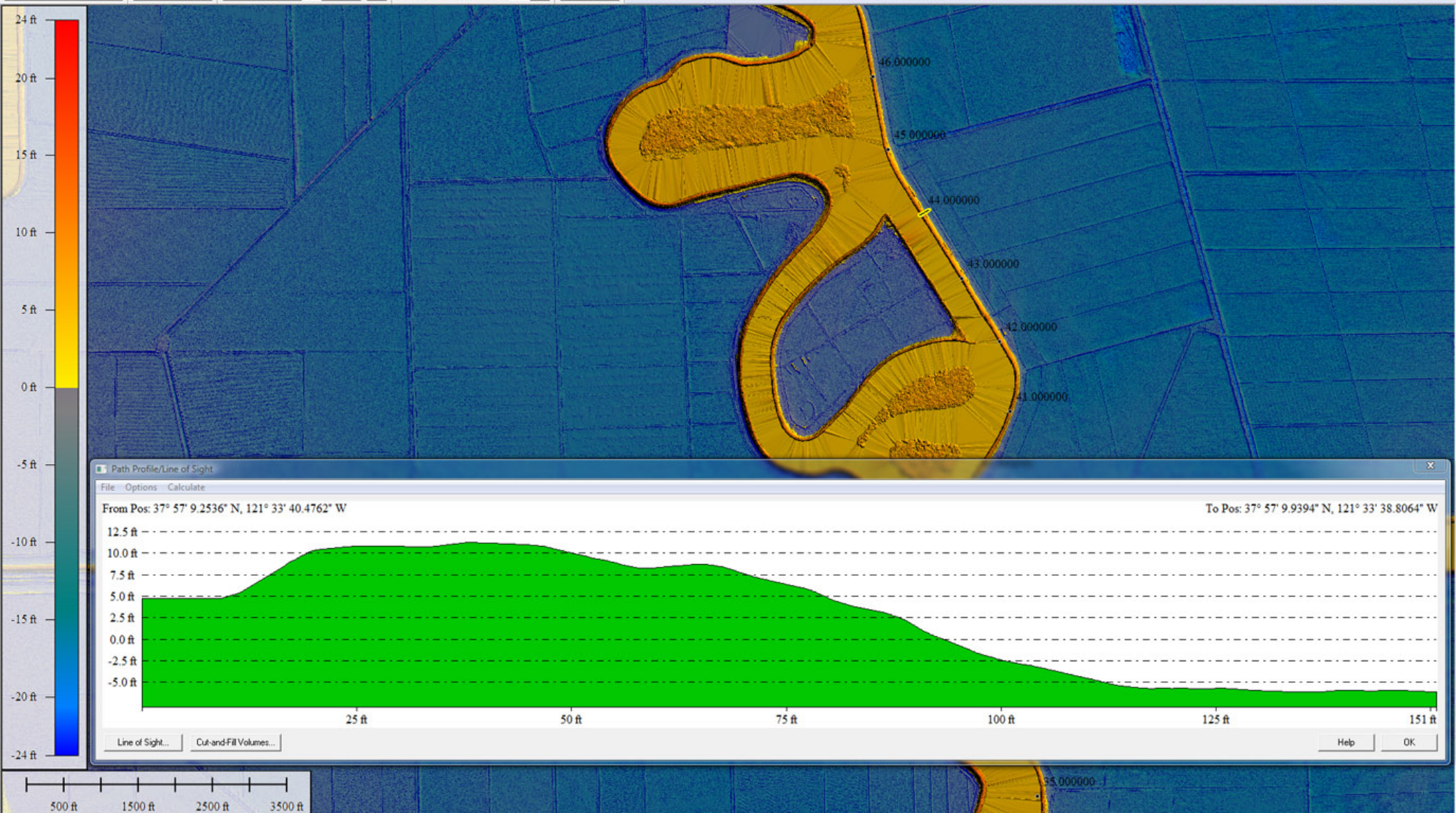

Path Profile/Line of Sight

File Options Calculate

From Pos: 37° 57' 9.2536° N, 121° 33' 40.4762° W

To Pos: 37° 57' 9.9394° N, 121° 33' 38.8064° W

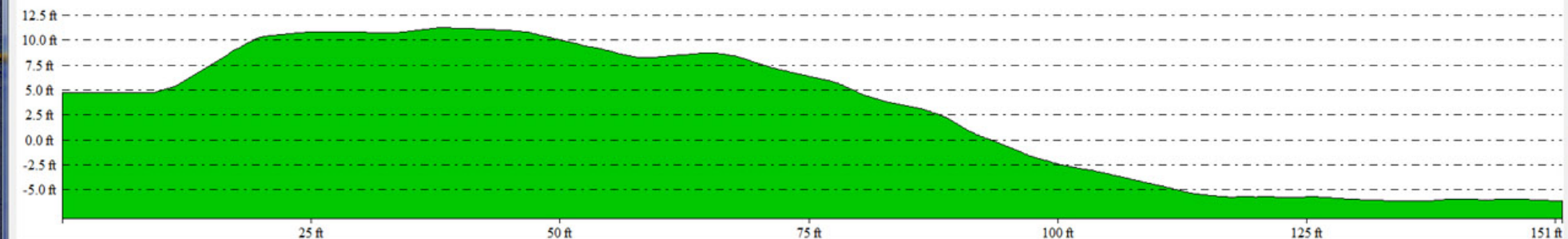

Line of Sight...

Cut-and-Fill Volumes...

Help

OK

500 ft 1500 ft 2500 ft 3500 ft

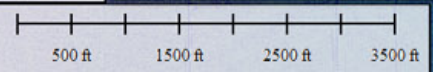
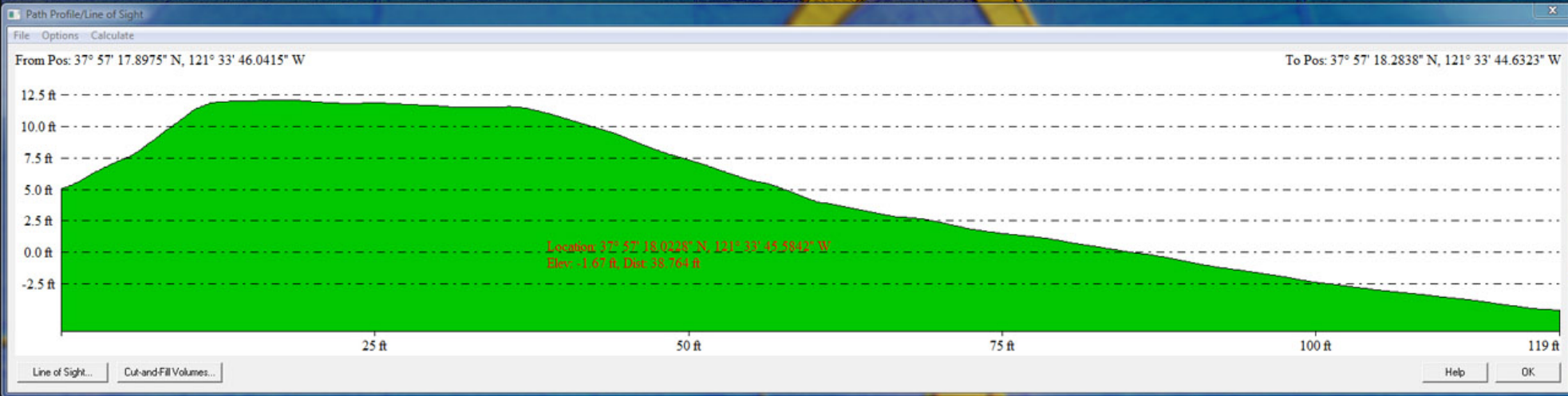
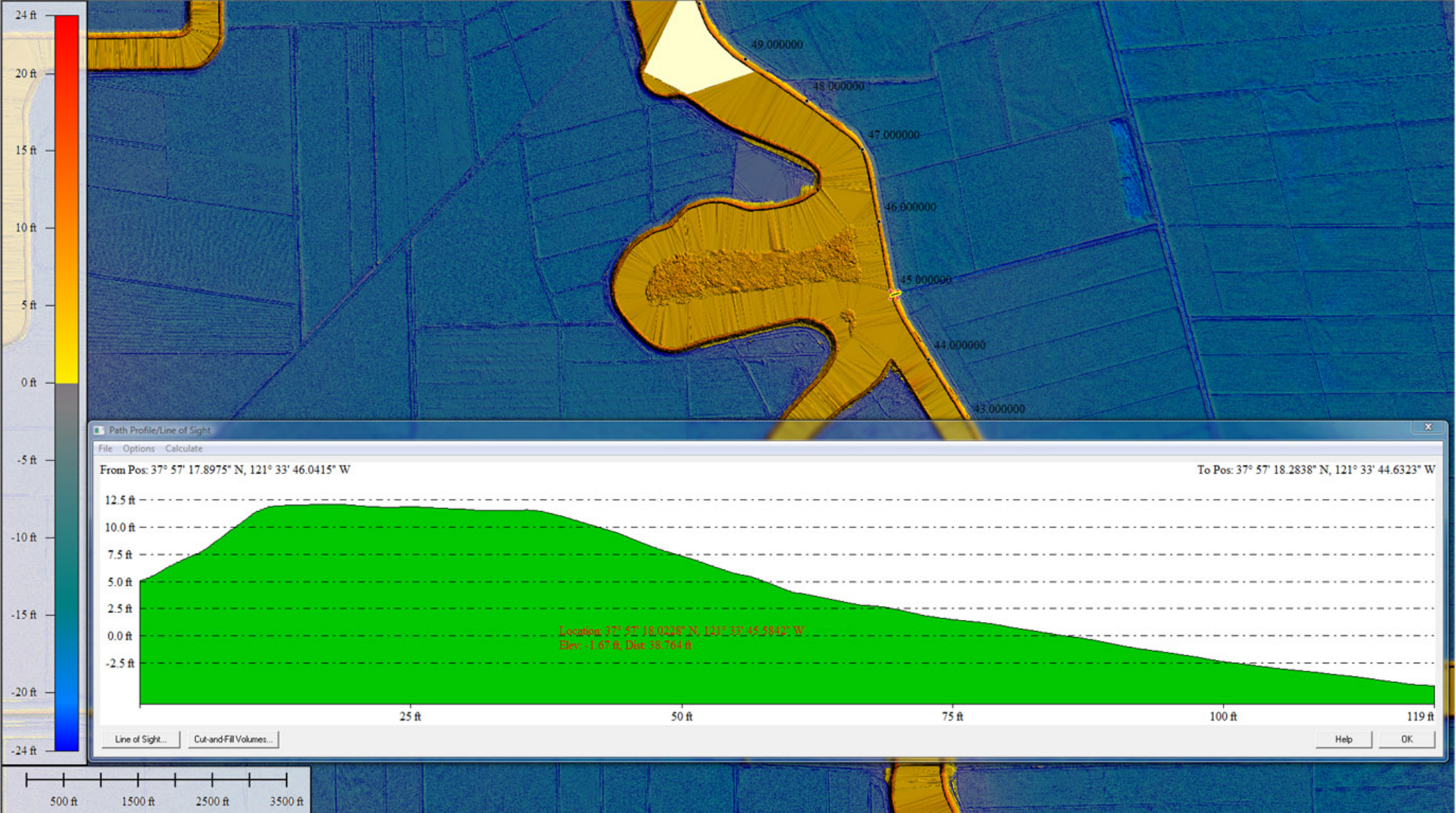

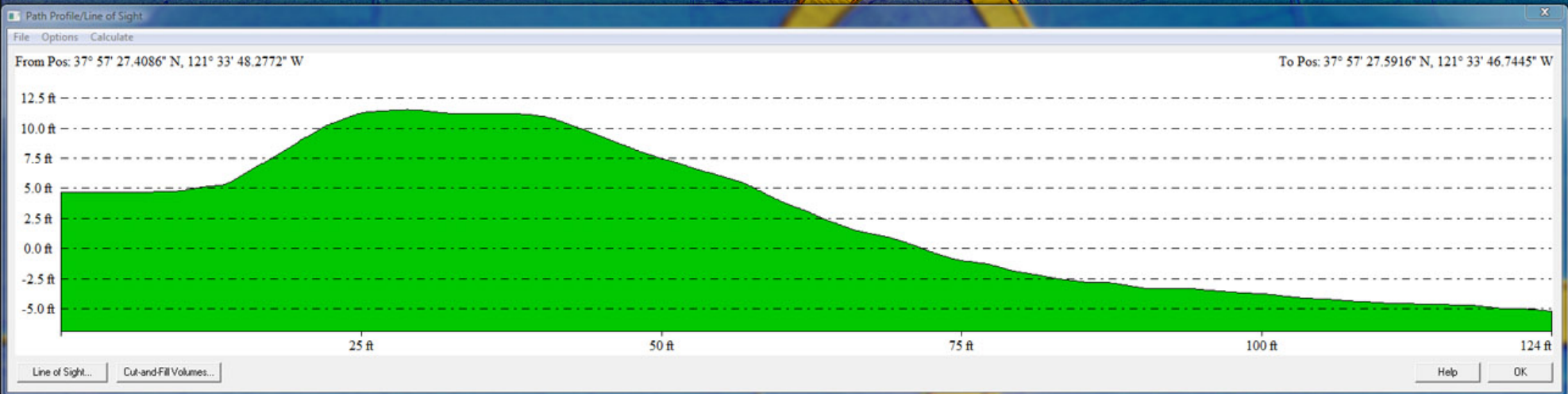
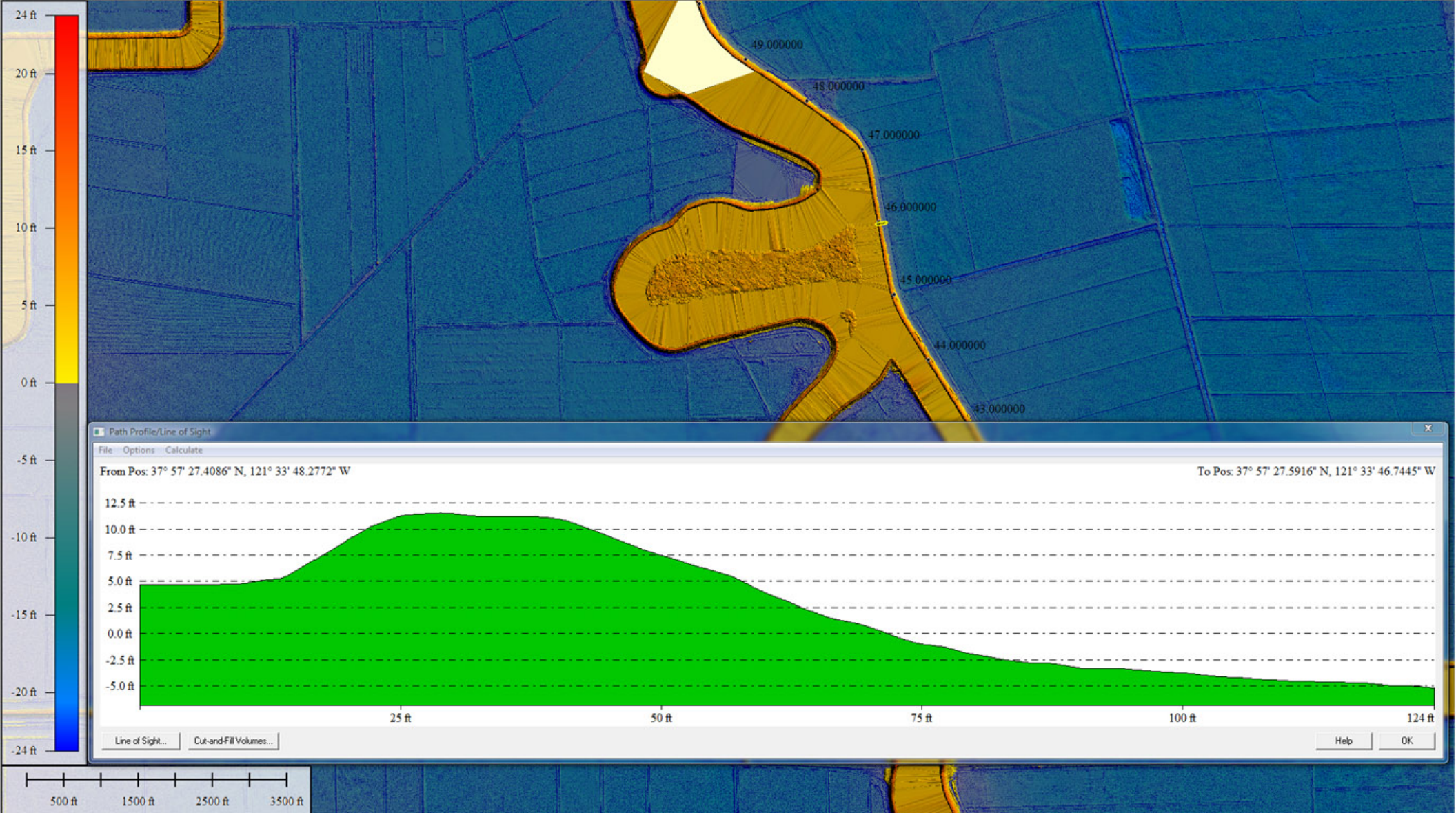

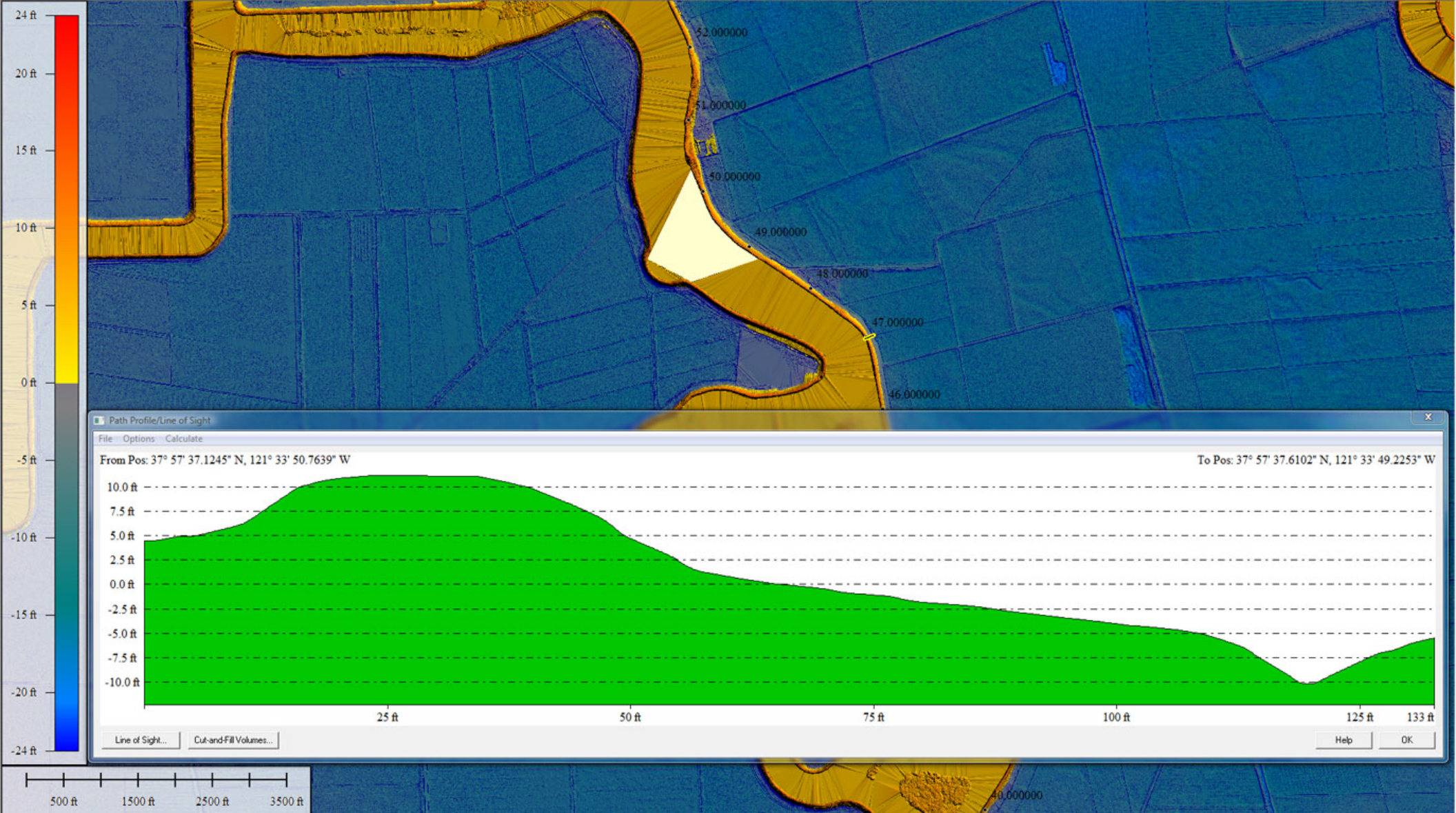

Path Profile/Line of Sight

File Options Calculate

From Pos: 37° 57' 37.1245" N, 121° 33' 50.7639" W

To Pos: 37° 57' 37.6102" N, 121° 33' 49.2253" W

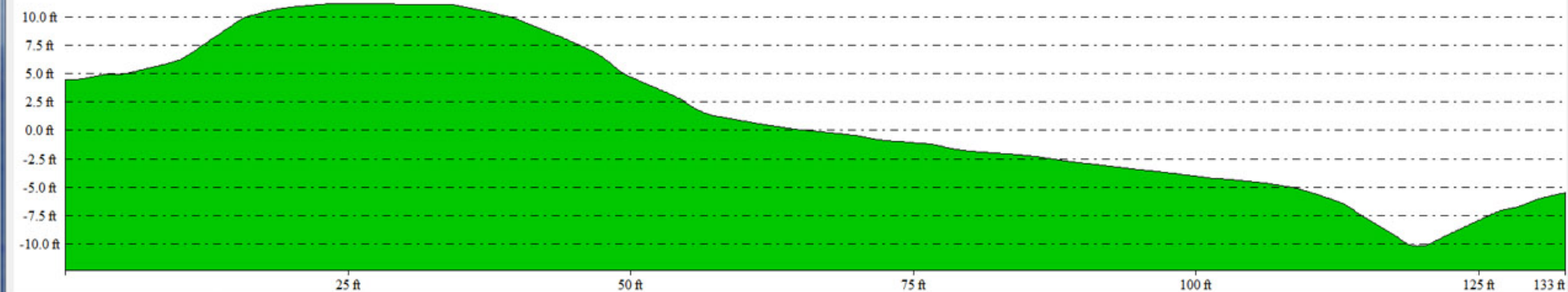

Line of Sight...

Cut-and-Fill Volumes...

Help

OK

500 ft 1500 ft 2500 ft 3500 ft

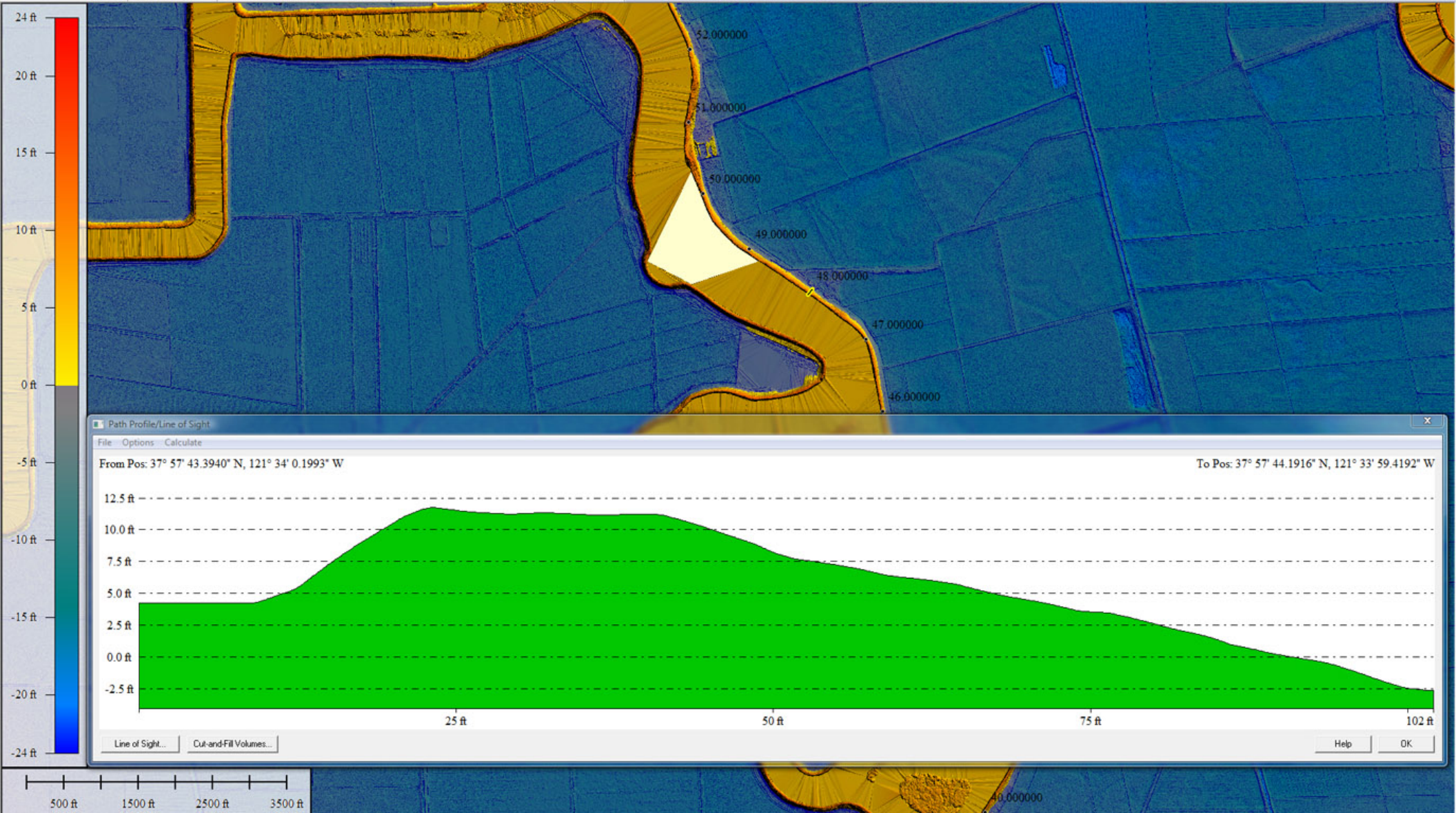

Path Profile/Line of Sight

File Options Calculate

From Pos: 37° 57' 43.3940" N, 121° 34' 0.1993" W

To Pos: 37° 57' 44.1916" N, 121° 33' 59.4192" W

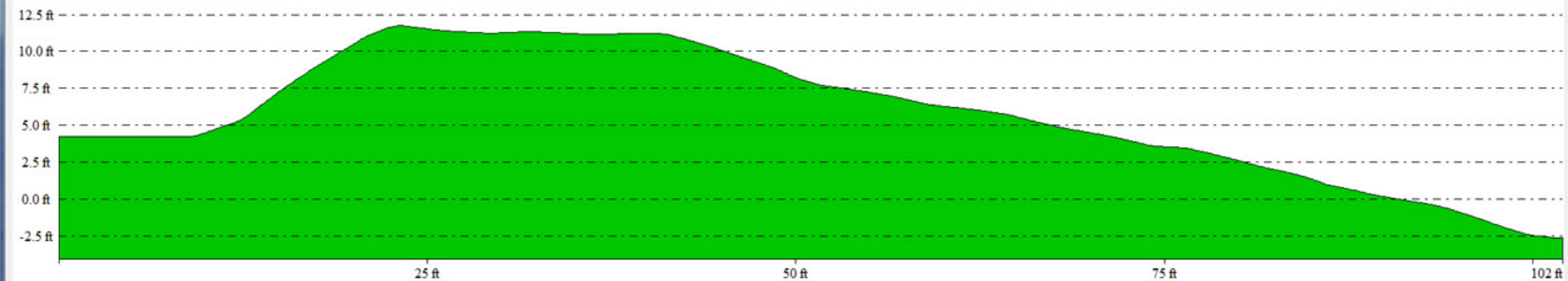

Line of Sight...

Cut-and-Fill Volumes...

Help

OK

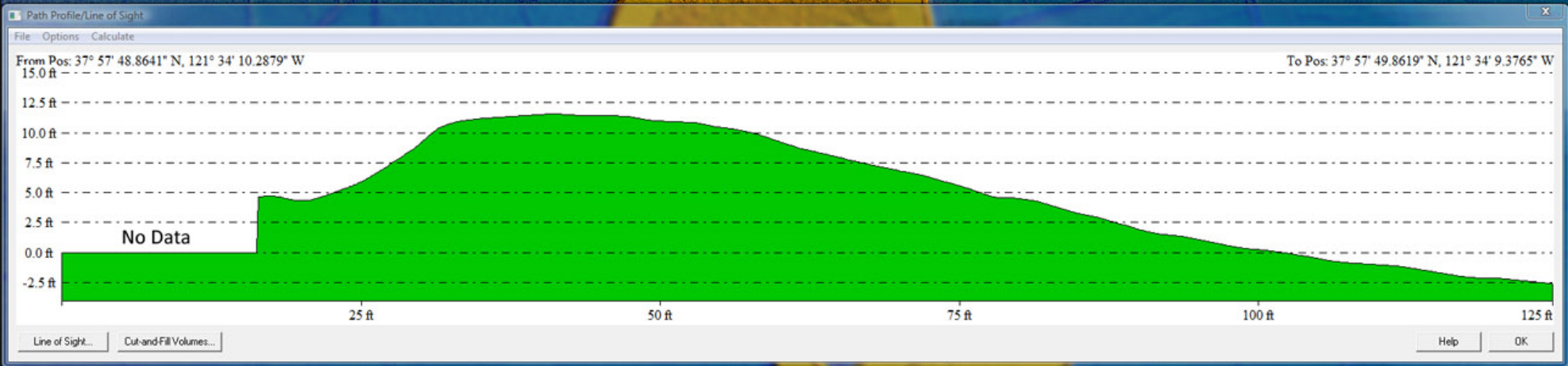
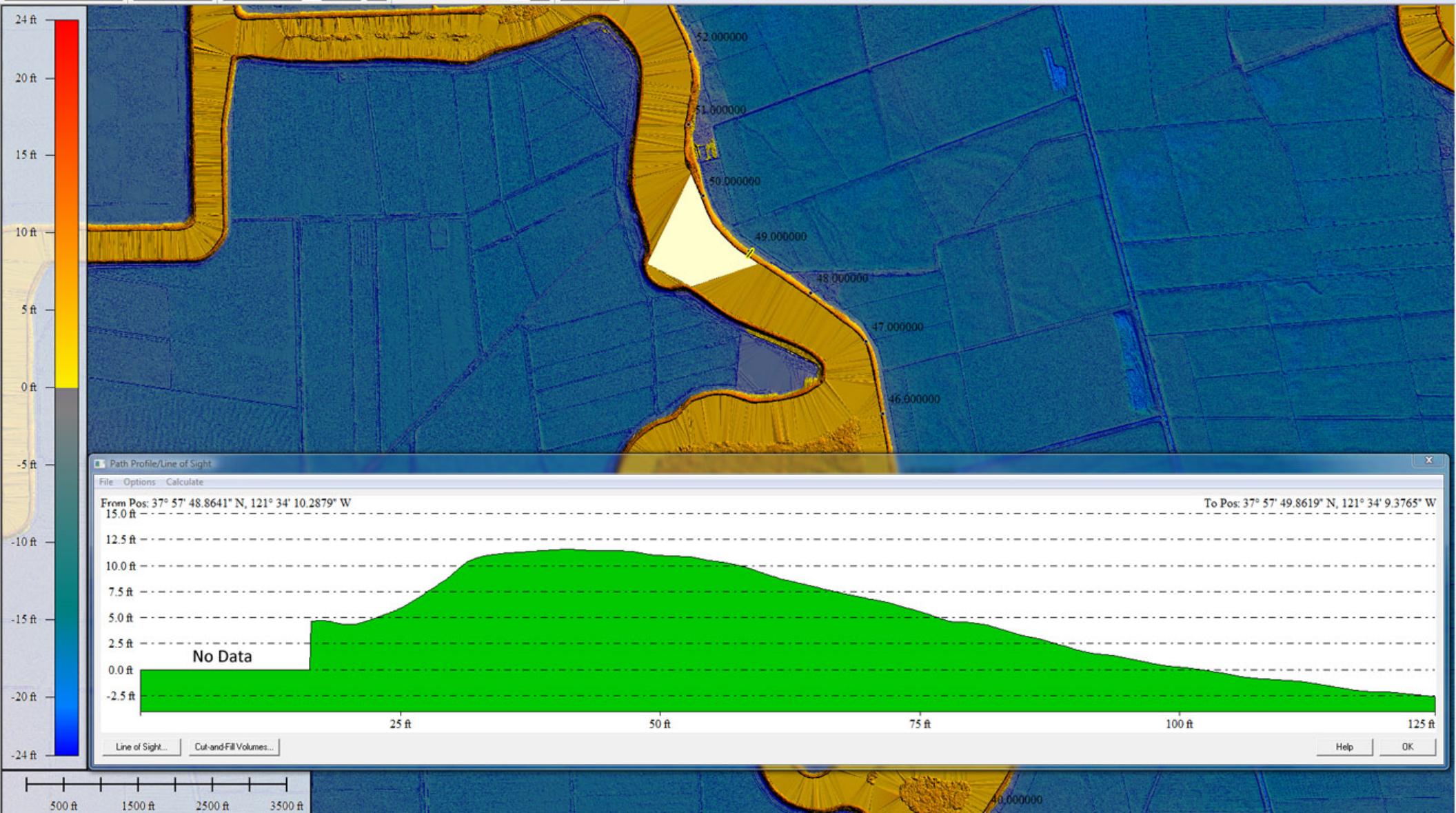

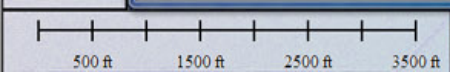
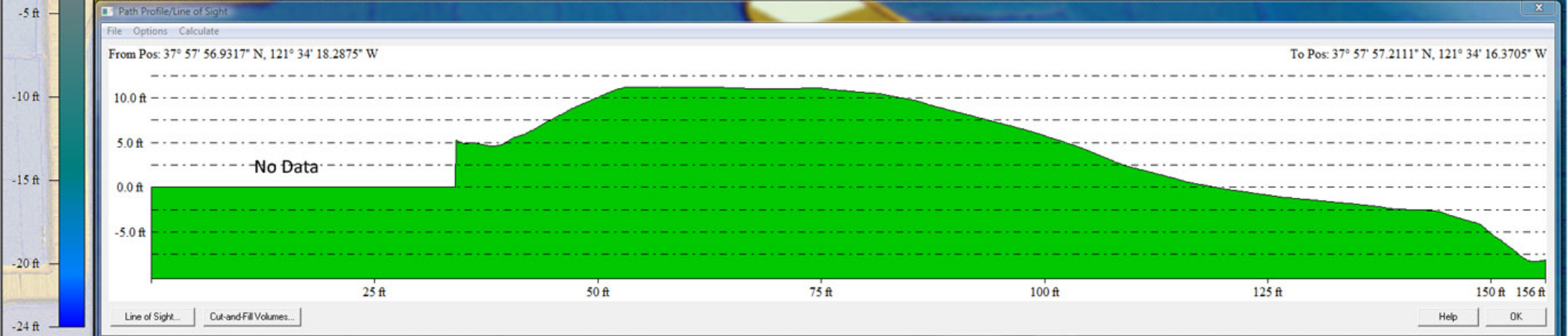
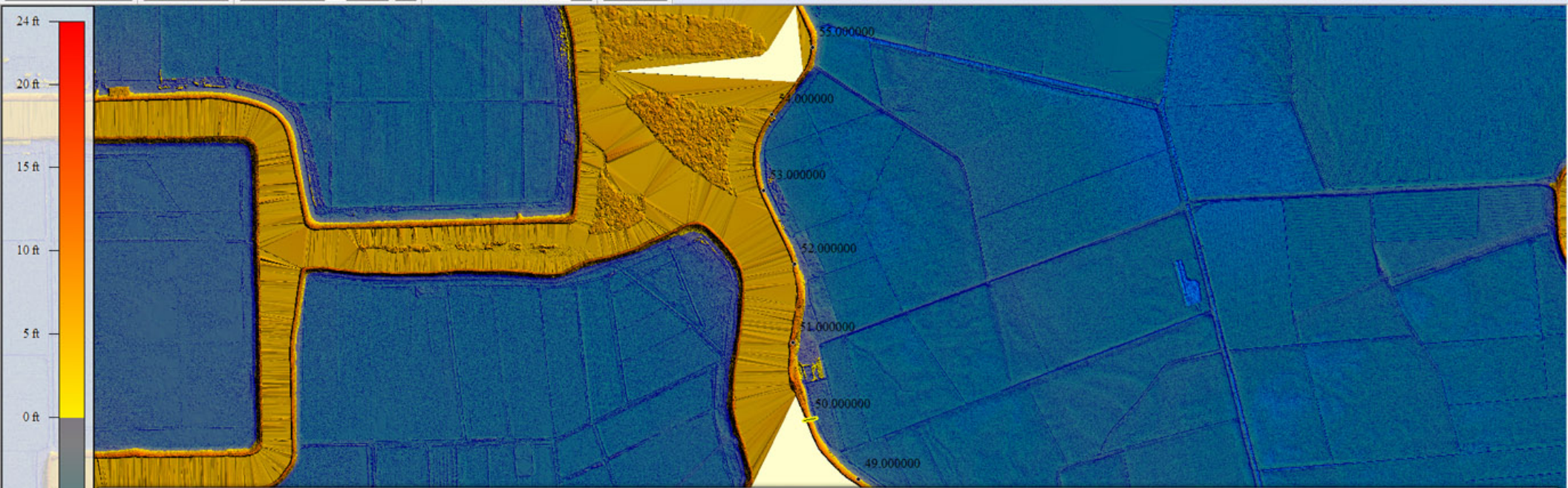

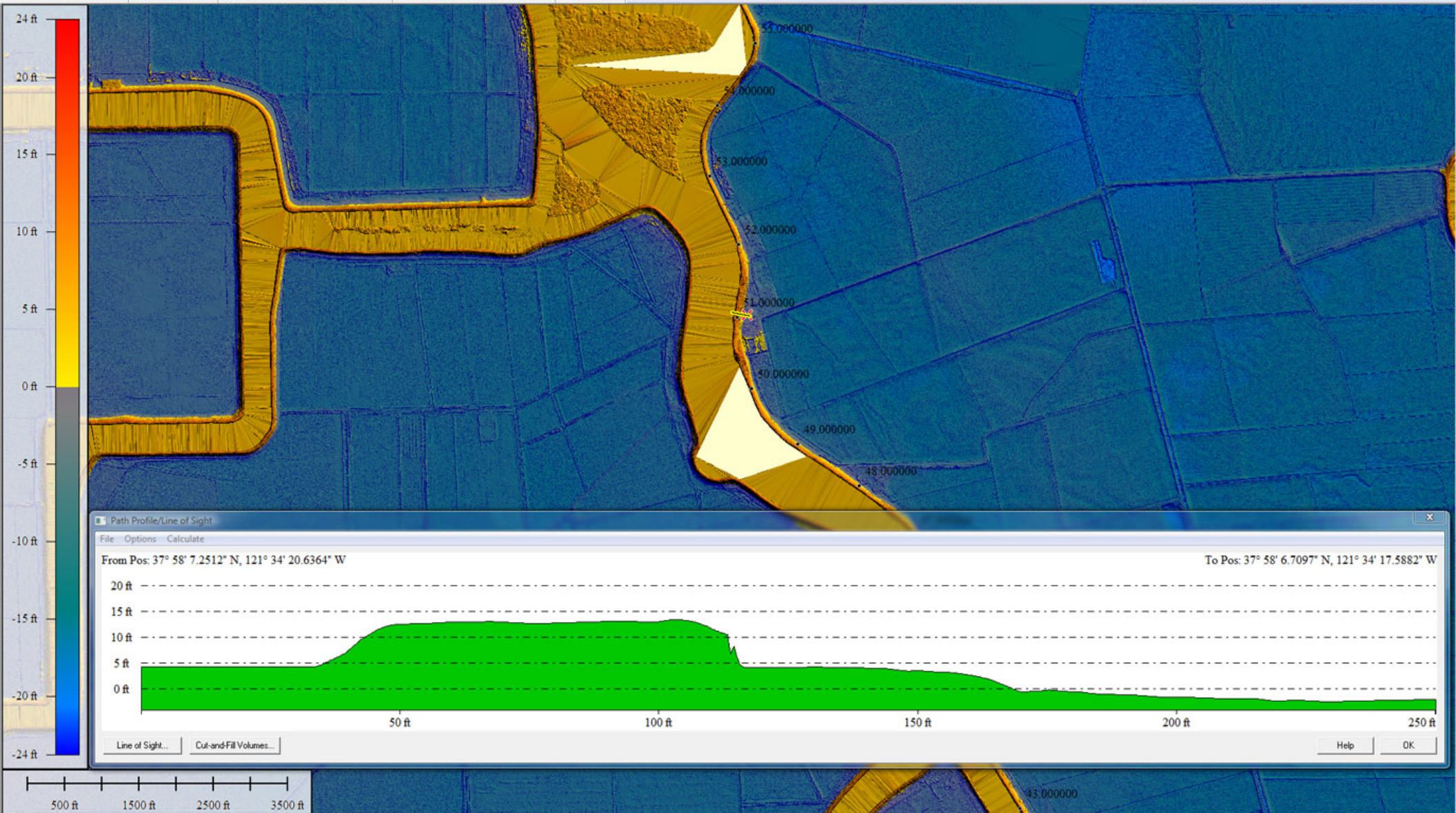

Path Profile/Line of Sight

File Options Calculate

From Pos: 37° 58' 7.2512" N, 121° 34' 20.6364" W

To Pos: 37° 58' 6.7097" N, 121° 34' 17.5882" W

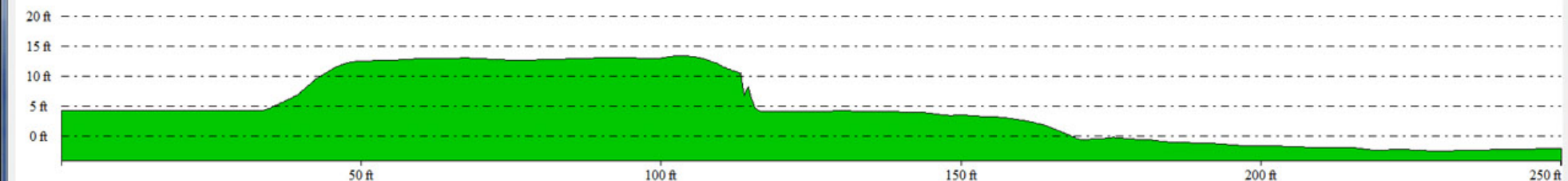

Line of Sight...

Cut-and-Fill Volumes...

Help

OK

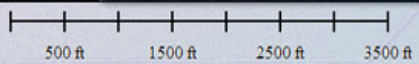

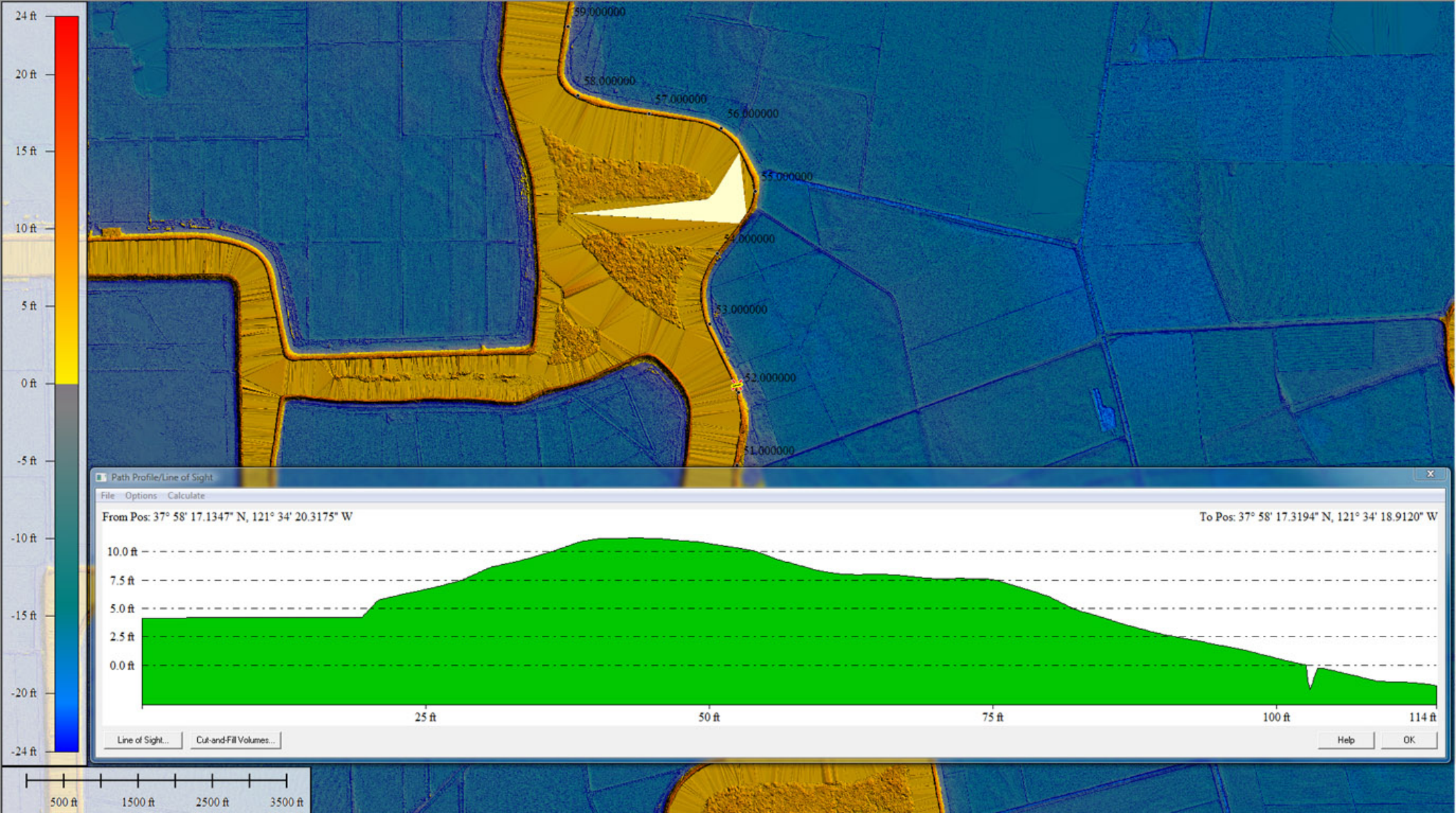

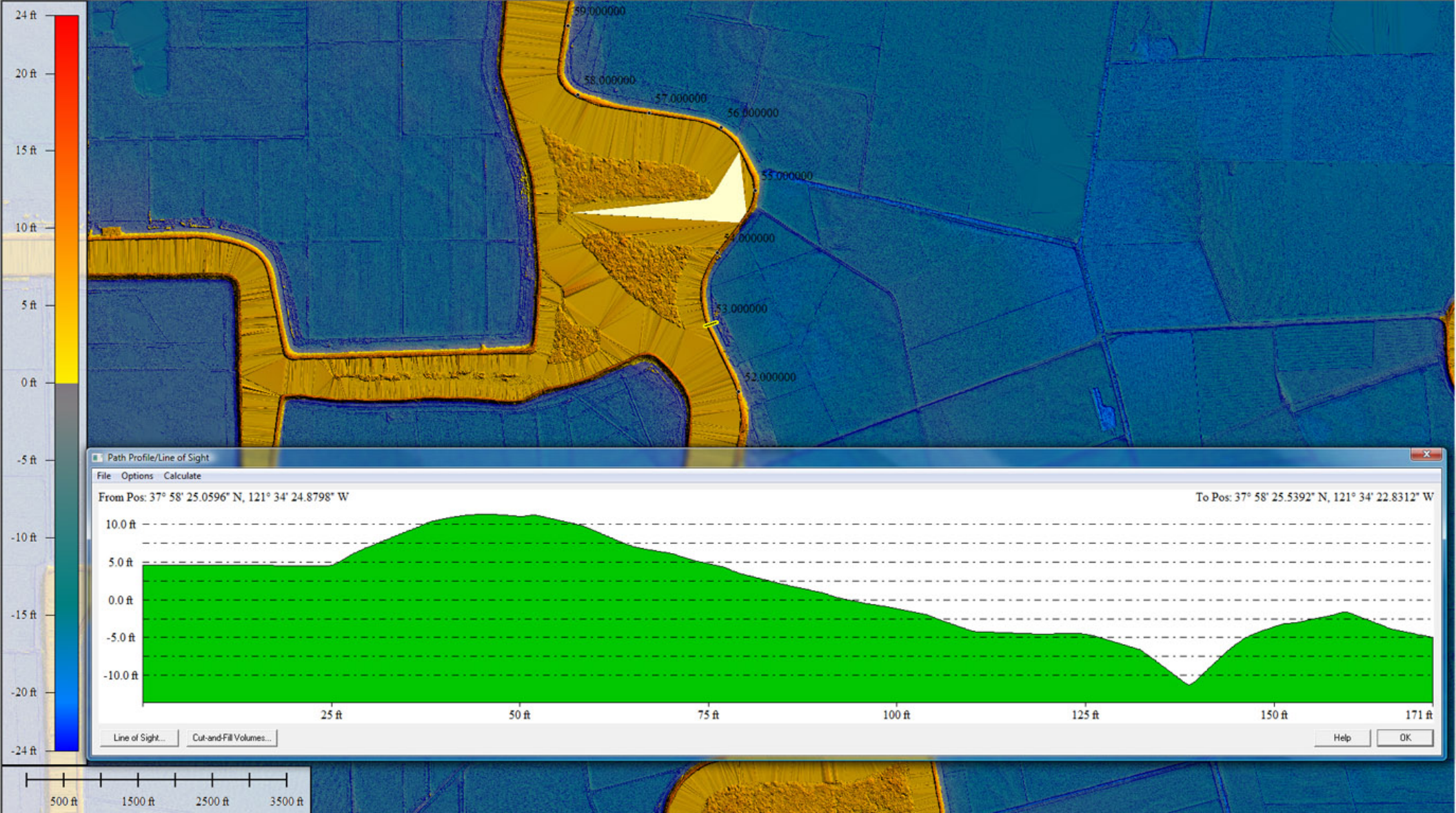

Path Profile/Line of Sight

File Options Calculate

From Pos: 37° 58' 25.0596° N, 121° 34' 24.8798° W

To Pos: 37° 58' 25.5392° N, 121° 34' 22.8312° W

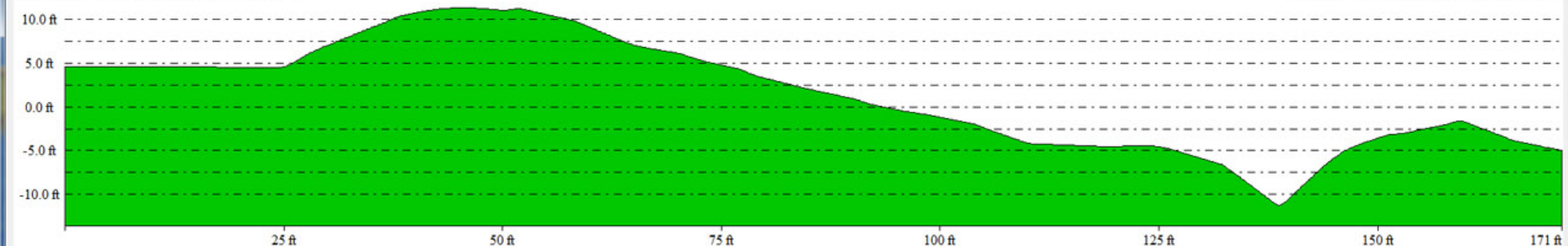

Line of Sight...

Cut-and-Fill Volumes...

Help

OK

500 ft 1500 ft 2500 ft 3500 ft

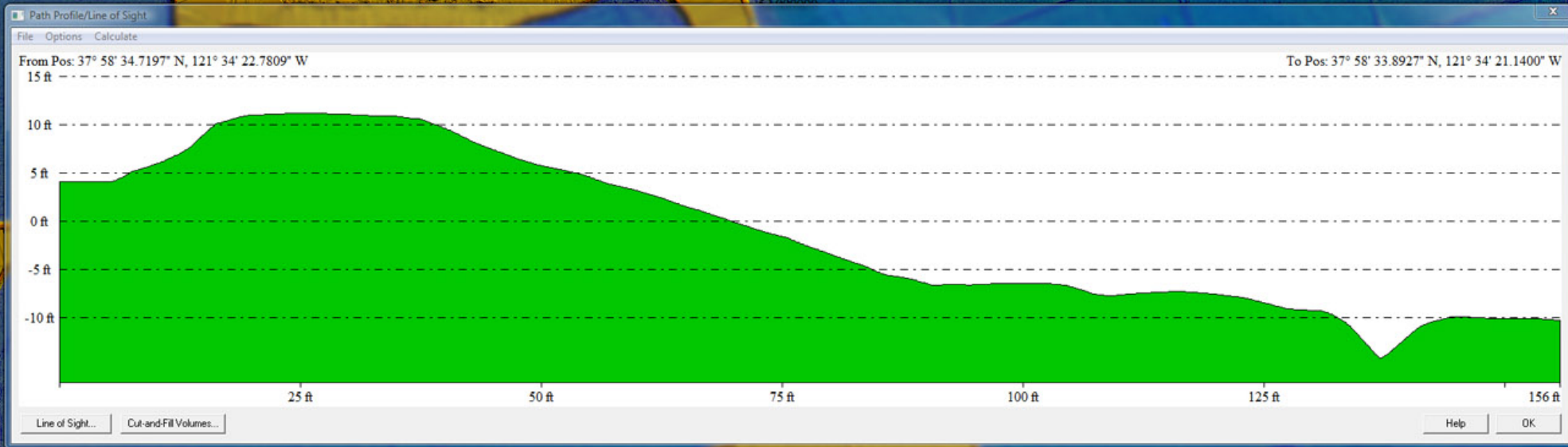
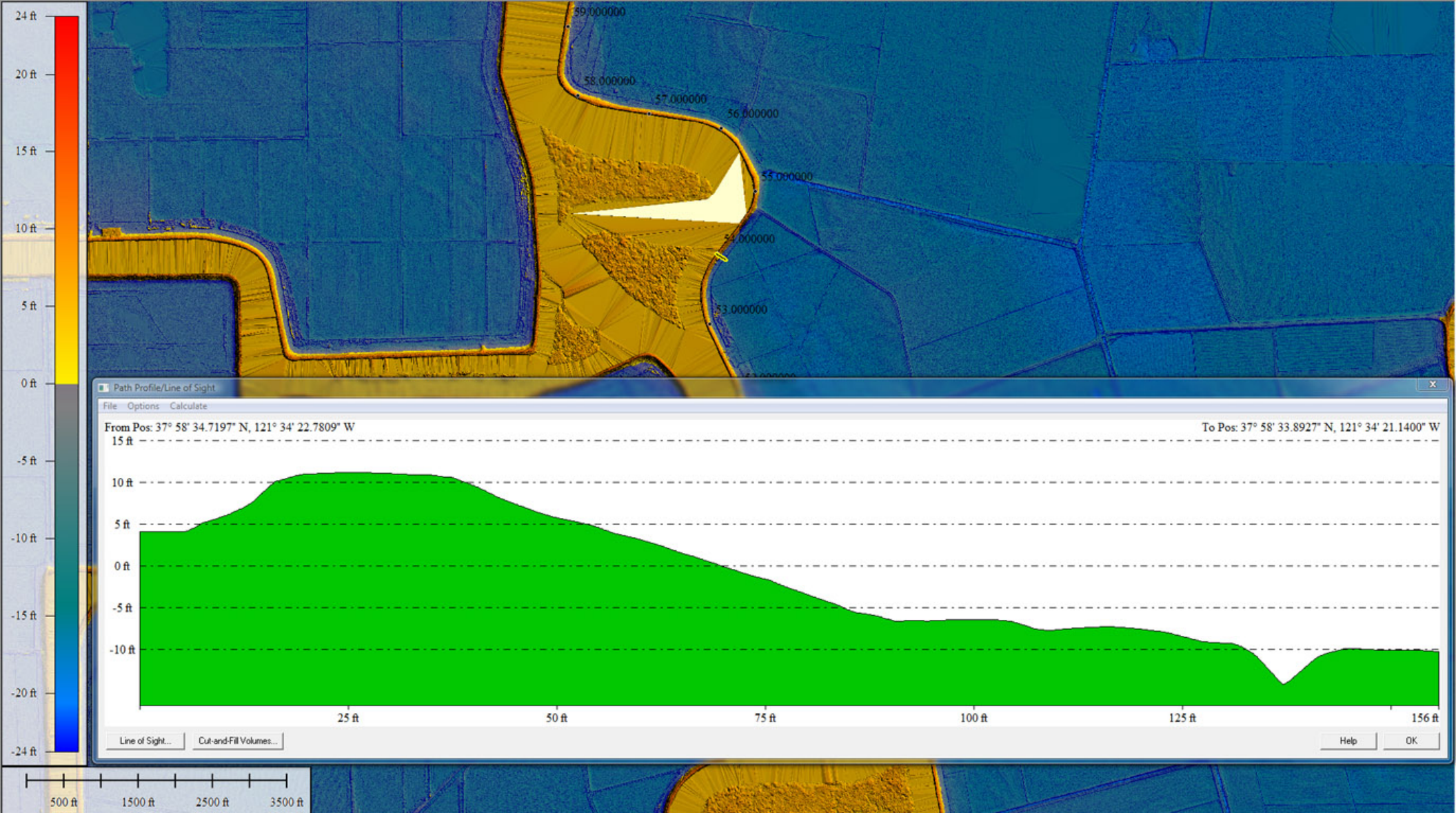

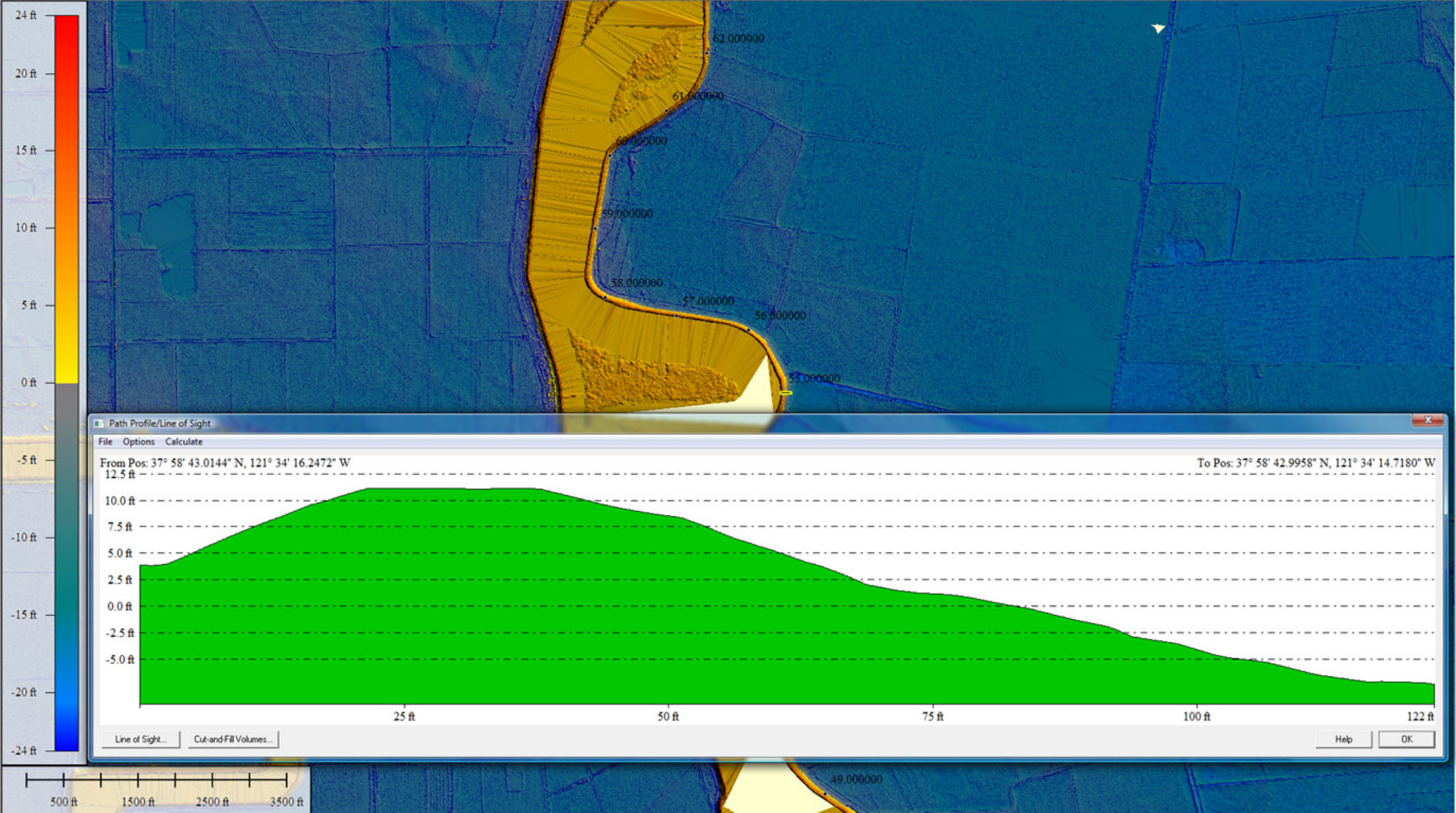

Path Profile/Line of Sight

File Options Calculate

From Pos: 37° 58' 43.0144" N, 121° 34' 16.2472" W

To Pos: 37° 58' 42.9958" N, 121° 34' 14.7180" W

12.5 ft

10.0 ft

7.5 ft

5.0 ft

2.5 ft

0.0 ft

-2.5 ft

-5.0 ft

25 ft

50 ft

75 ft

100 ft

122 ft

Line of Sight...

Cut-and-Fill Volumes...

Help

OK

500 ft 1500 ft 2500 ft 3500 ft

49.000000

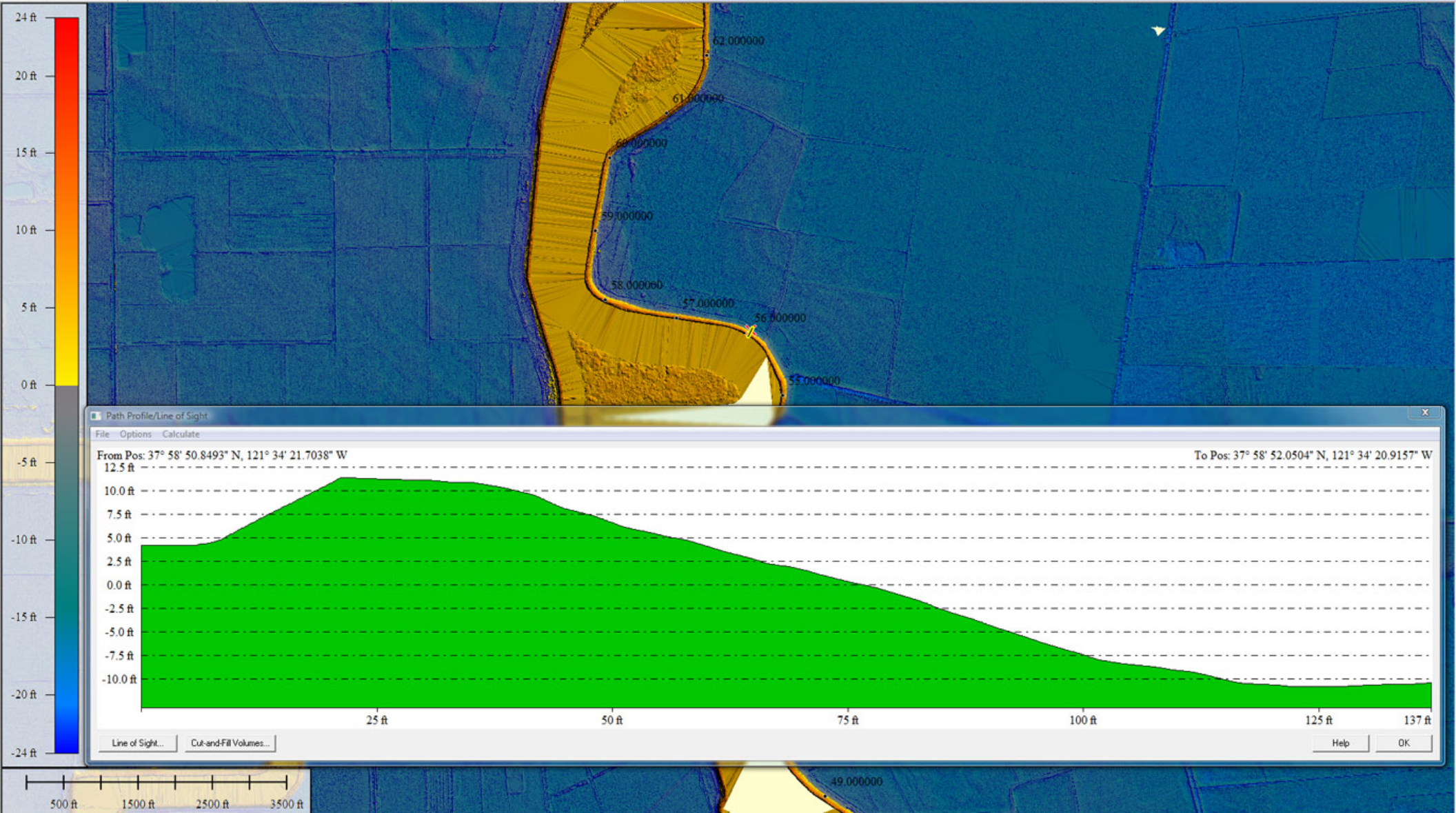

Path Profile/Line of Sight

File Options Calculate

From Pos: 37° 58' 50.8493° N, 121° 34' 21.7038° W

To Pos: 37° 58' 52.0504° N, 121° 34' 20.9157° W

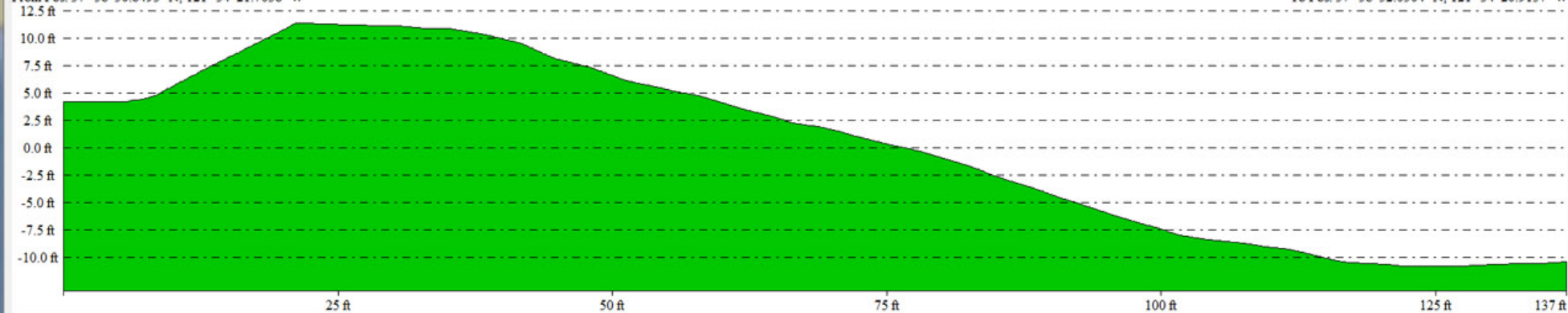

Line of Sight...

Cut-and-Fill Volumes...

Help

OK

500 ft 1500 ft 2500 ft 3500 ft

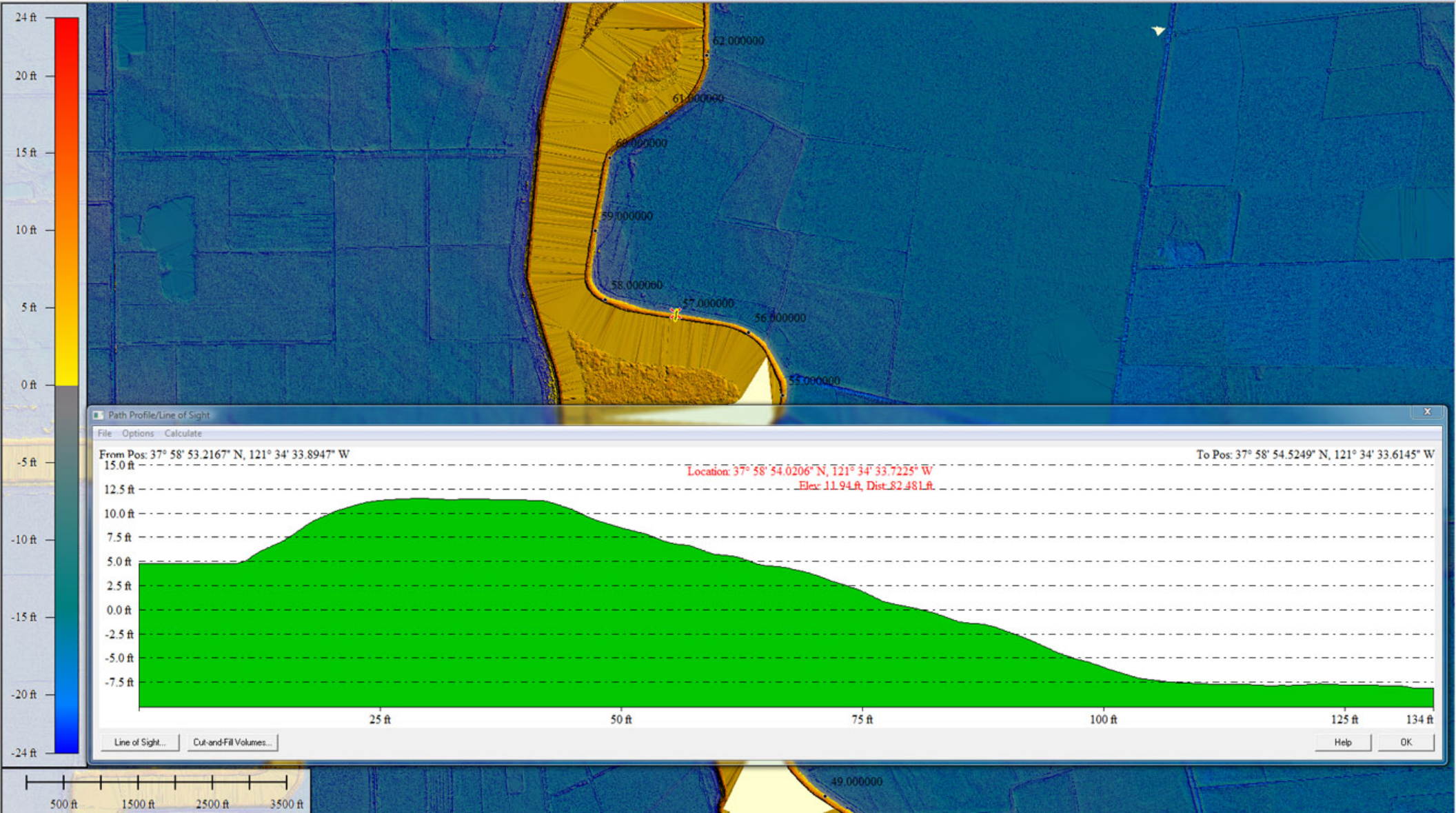

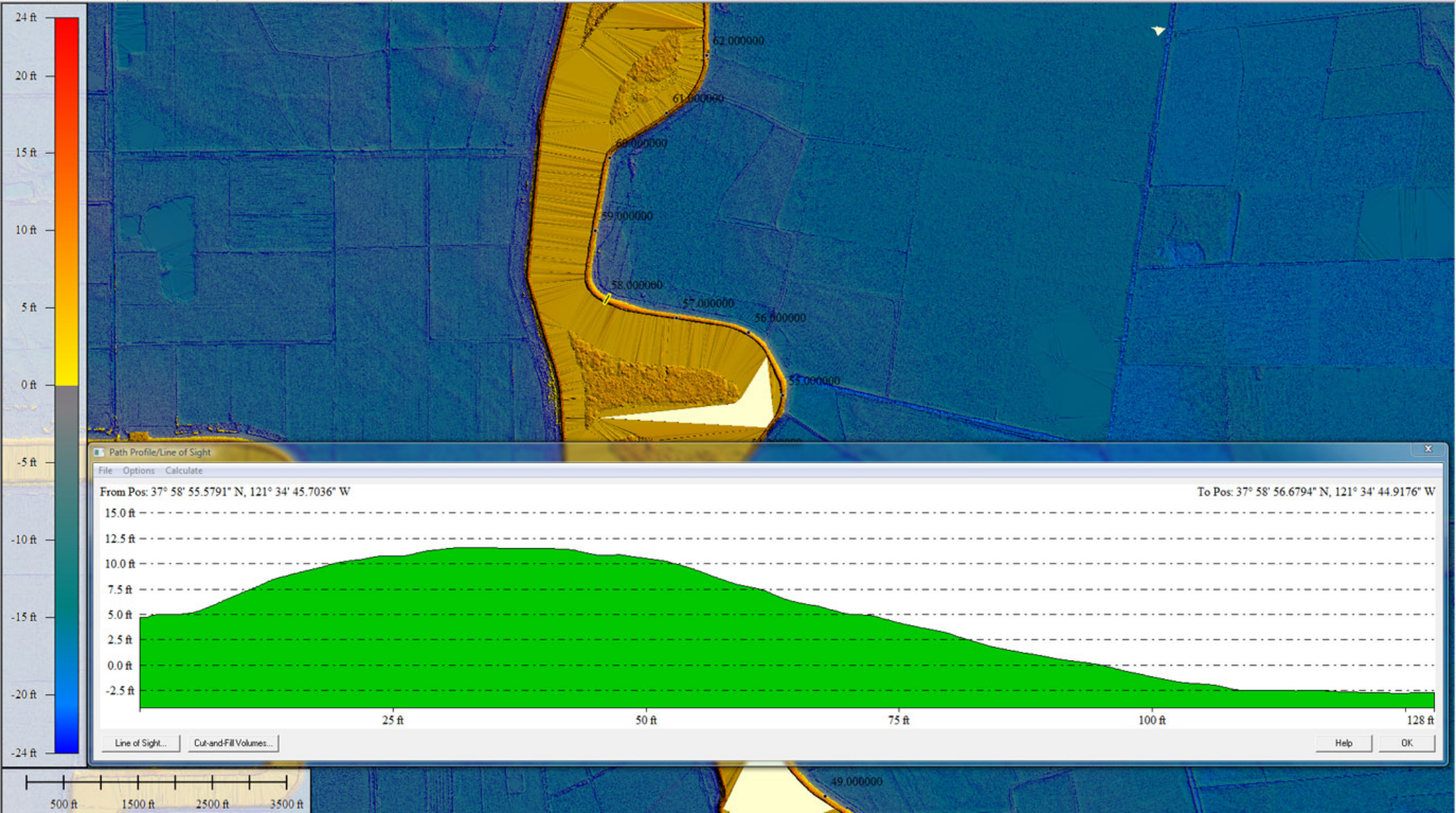

Path Profile/Line of Sight

File Options Calculate

From Pos: 37° 58' 55.5791" N, 121° 34' 45.7036" W

To Pos: 37° 58' 56.6794" N, 121° 34' 44.9176" W

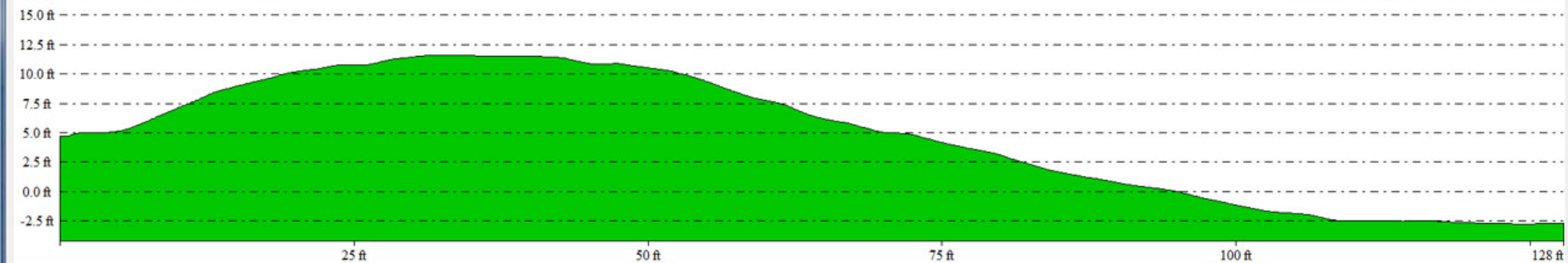

Line of Sight...

Cut-and-Fill Volumes...

Help

OK

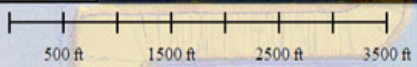

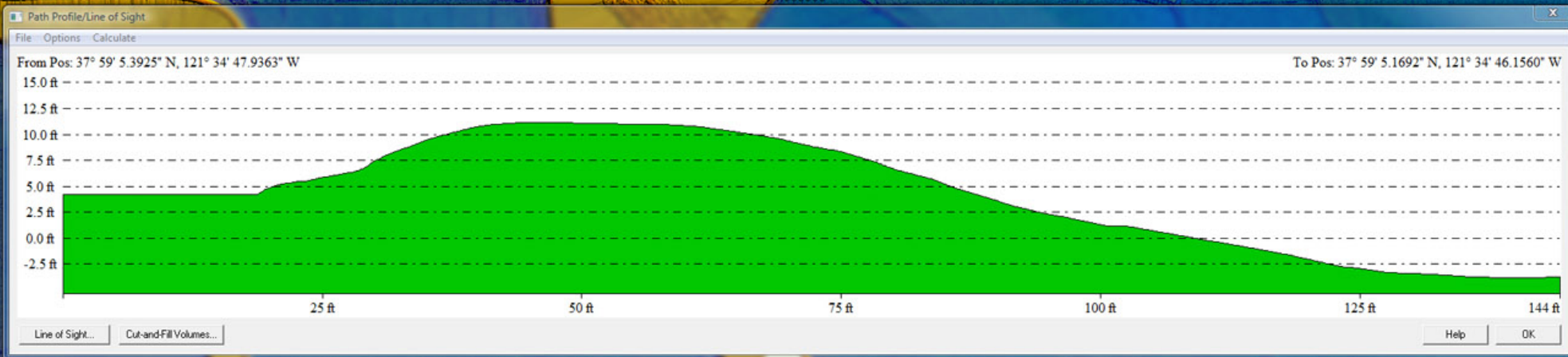
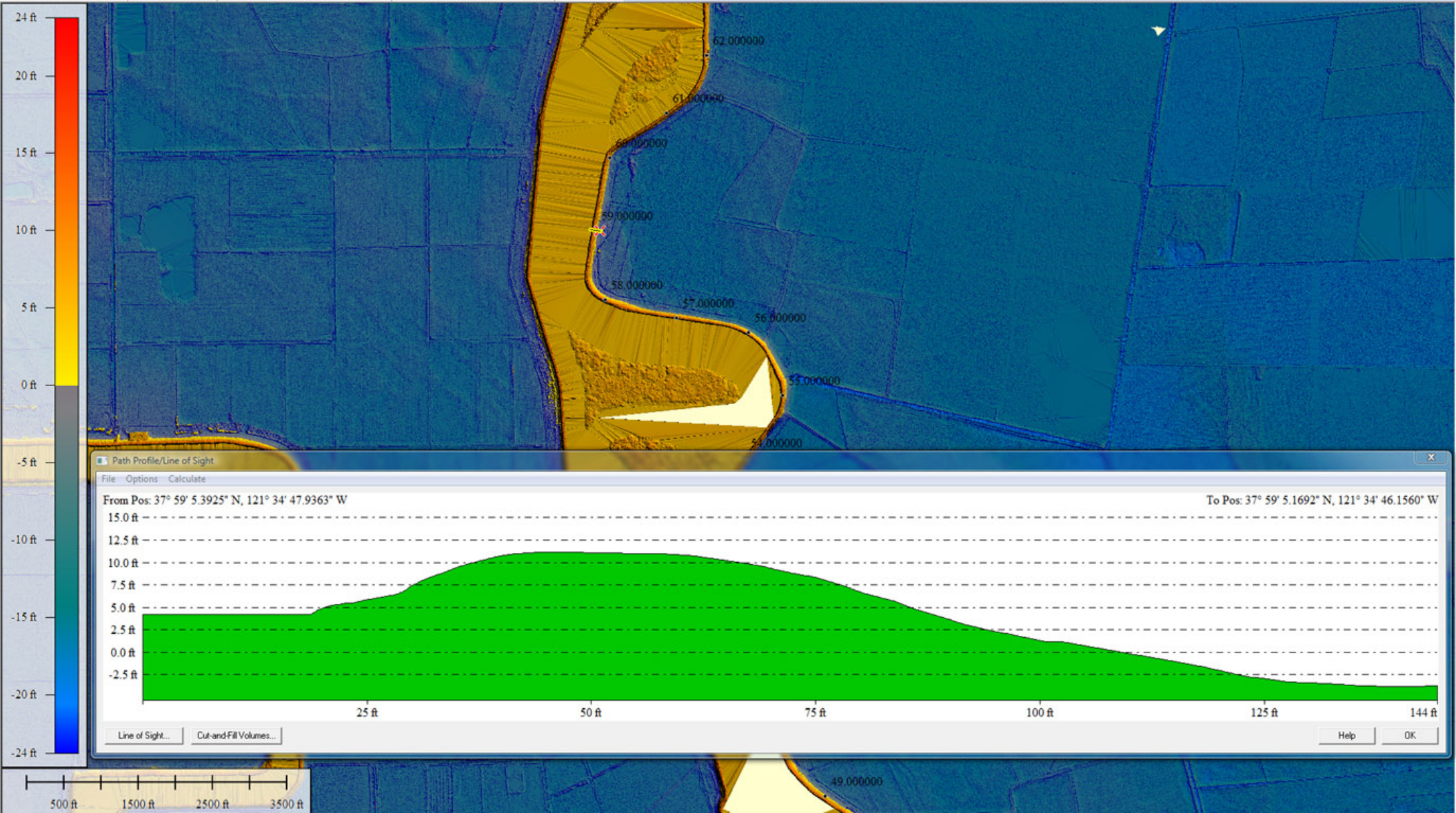

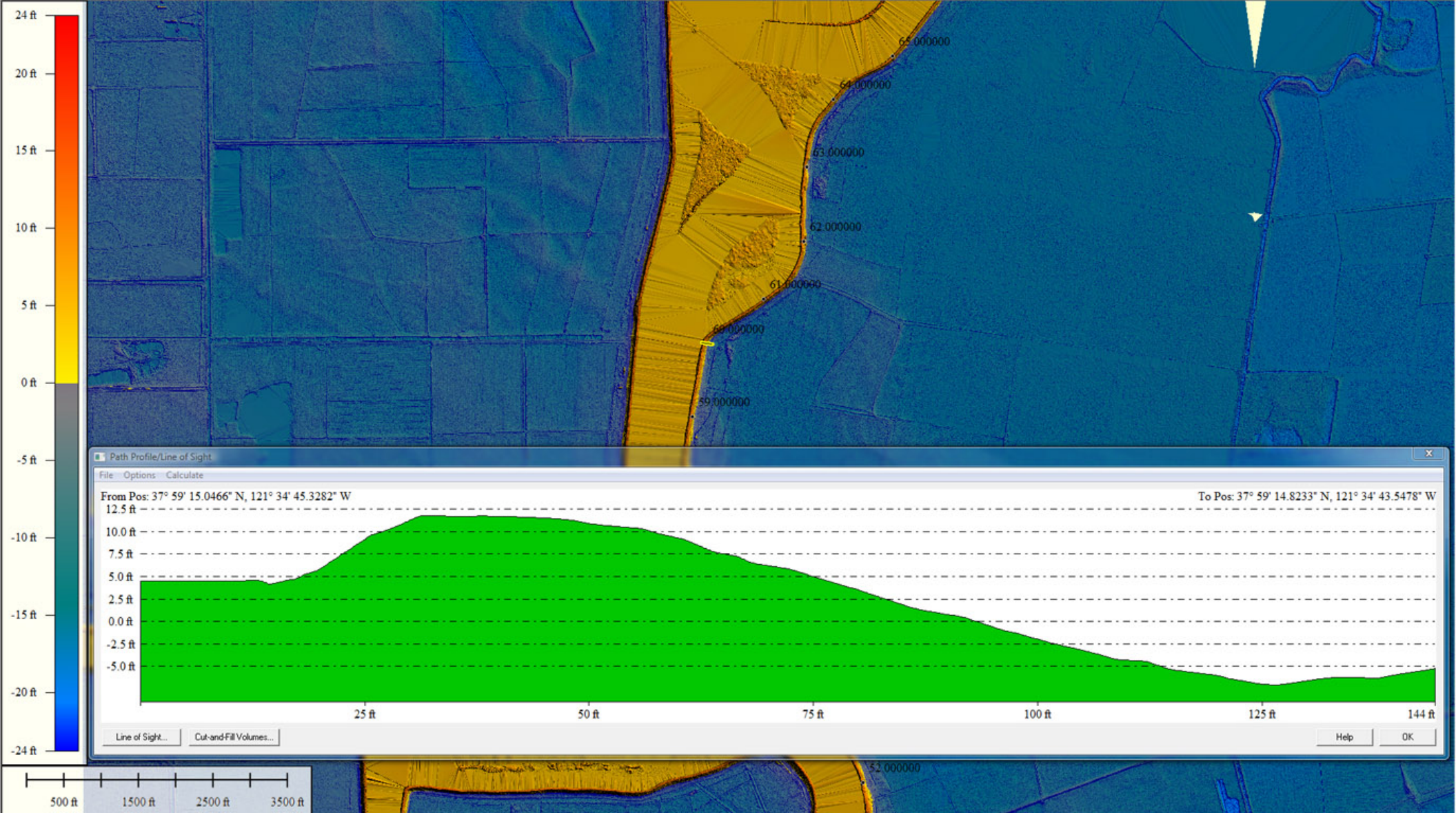

Path Profile/Line of Sight

File Options Calculate

From Pos: 37° 59' 15.0466° N, 121° 34' 45.3282° W

To Pos: 37° 59' 14.8233° N, 121° 34' 43.5478° W

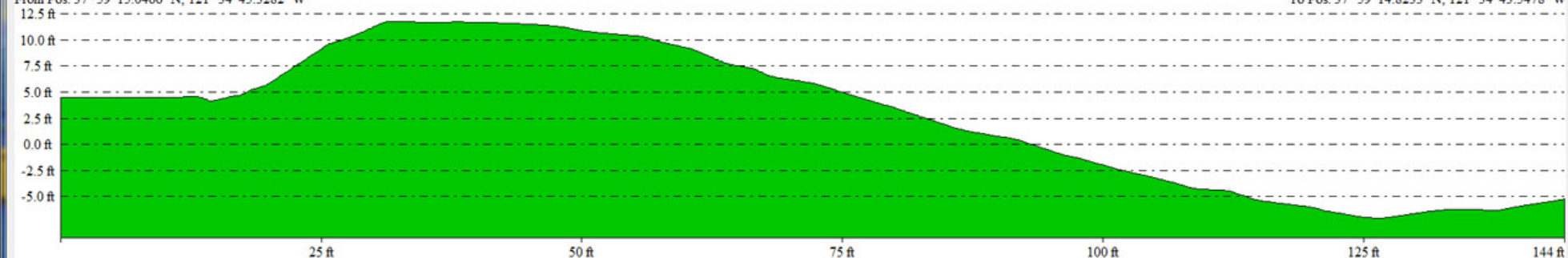

Line of Sight...

Cut-and-Fill Volumes...

Help

OK

500 ft

1500 ft

2500 ft

3500 ft

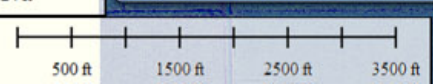
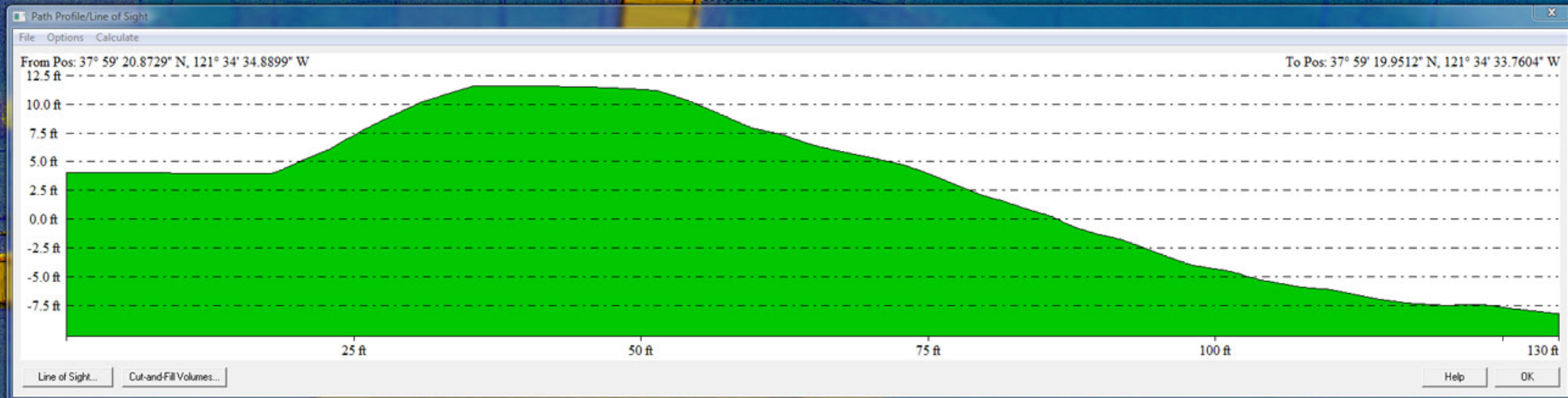
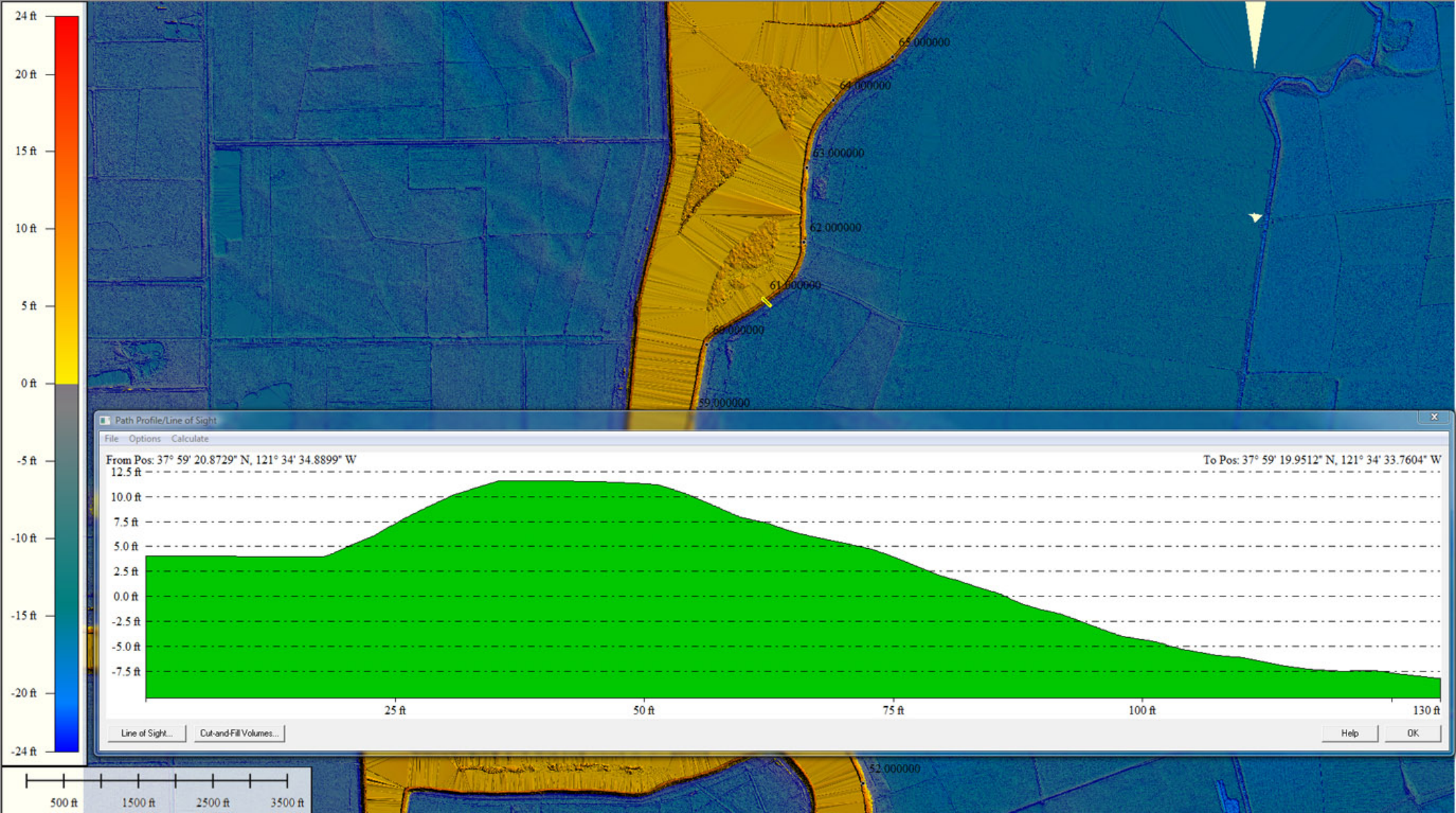

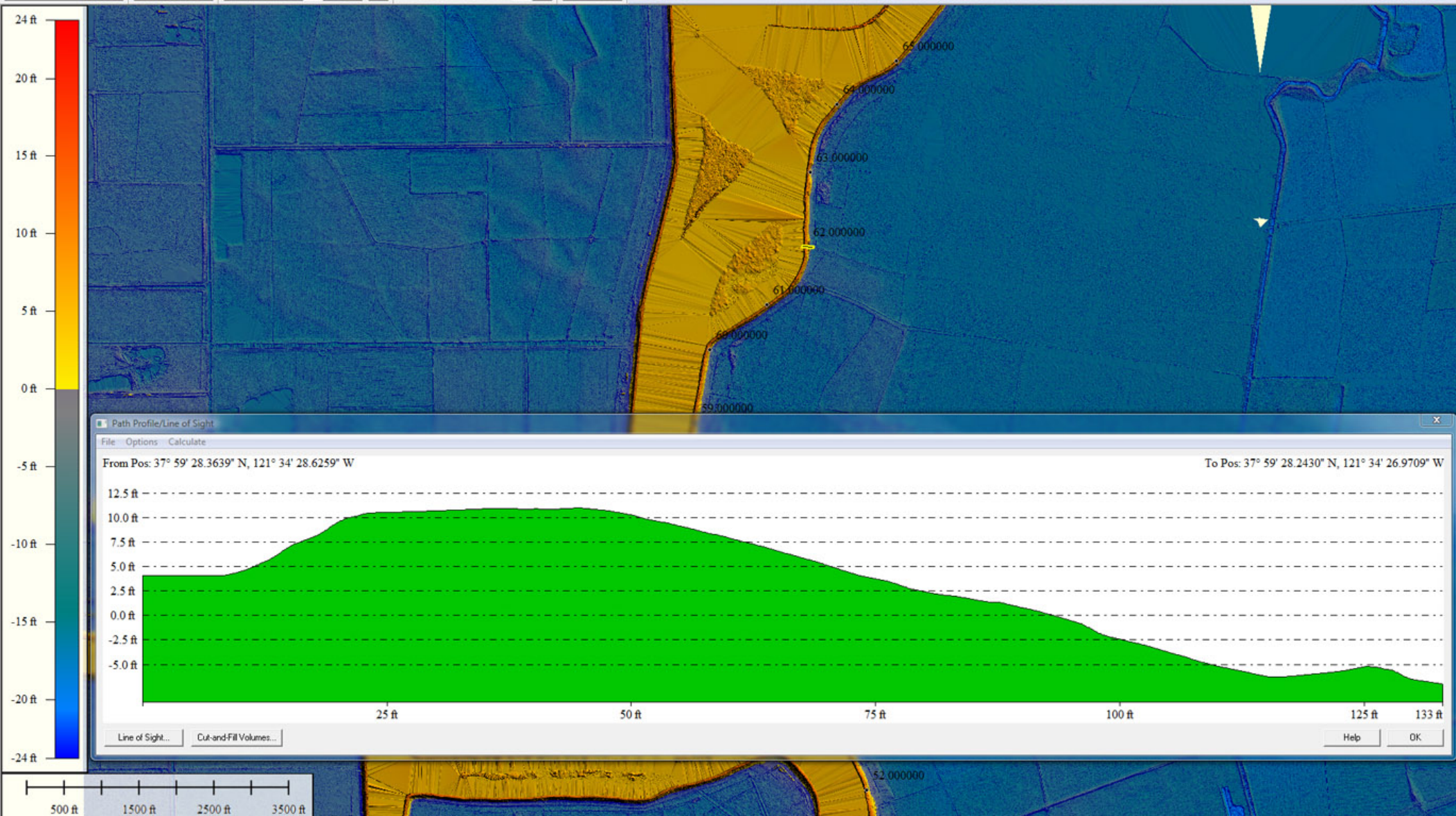

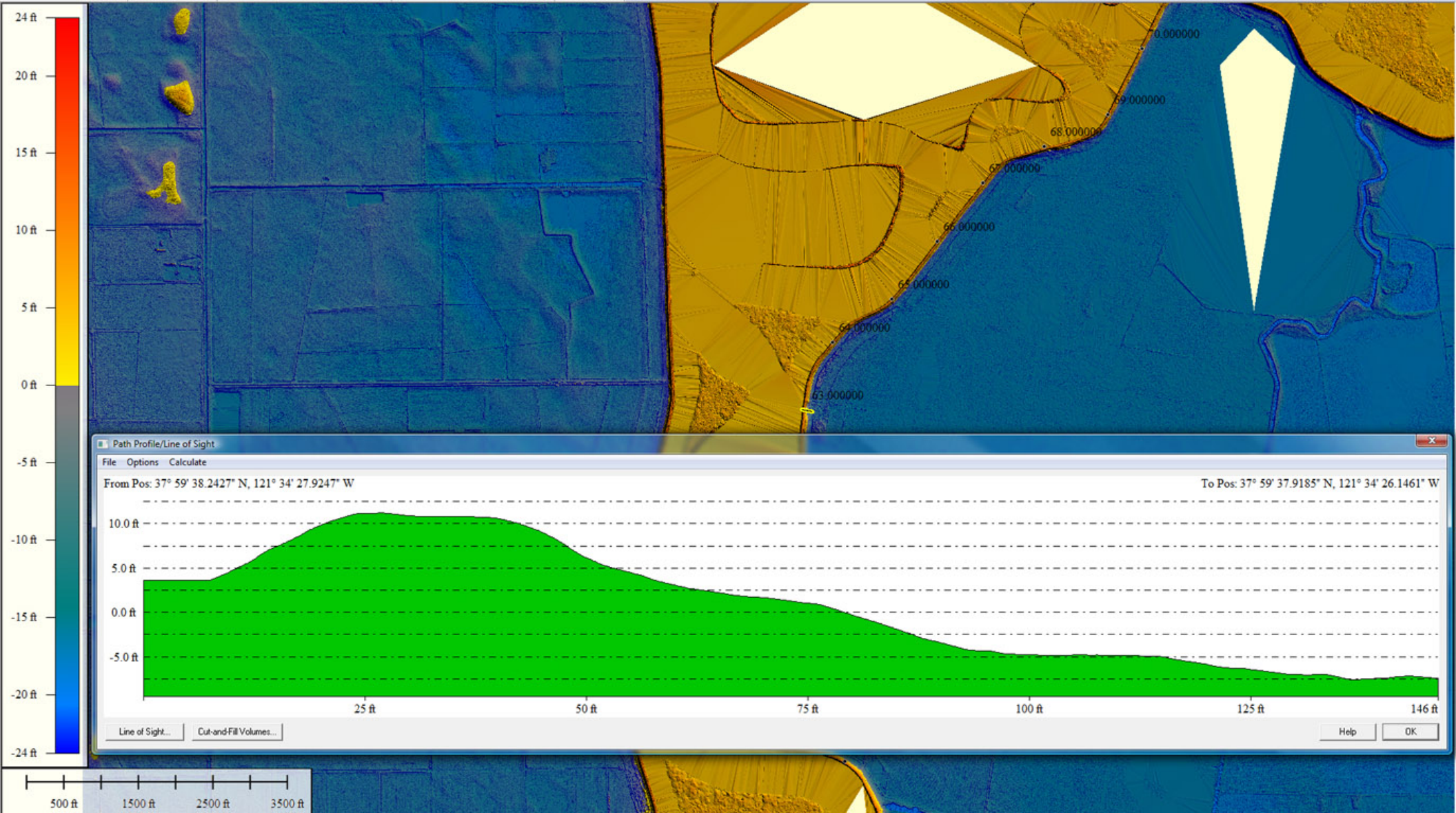

Path Profile/Line of Sight

File Options Calculate

From Pos: 37° 59' 38.2427" N, 121° 34' 27.9247" W

To Pos: 37° 59' 37.9185" N, 121° 34' 26.1461" W

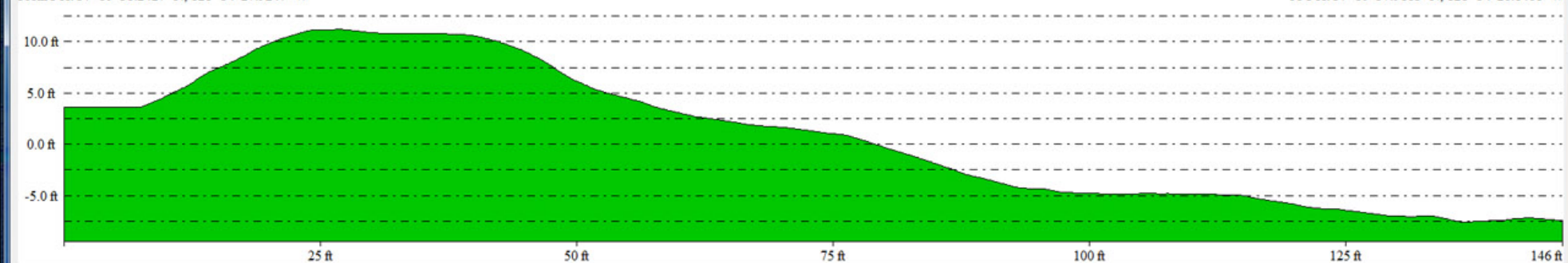

Line of Sight...

Cut-and-Fill Volumes...

Help

OK

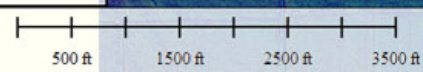

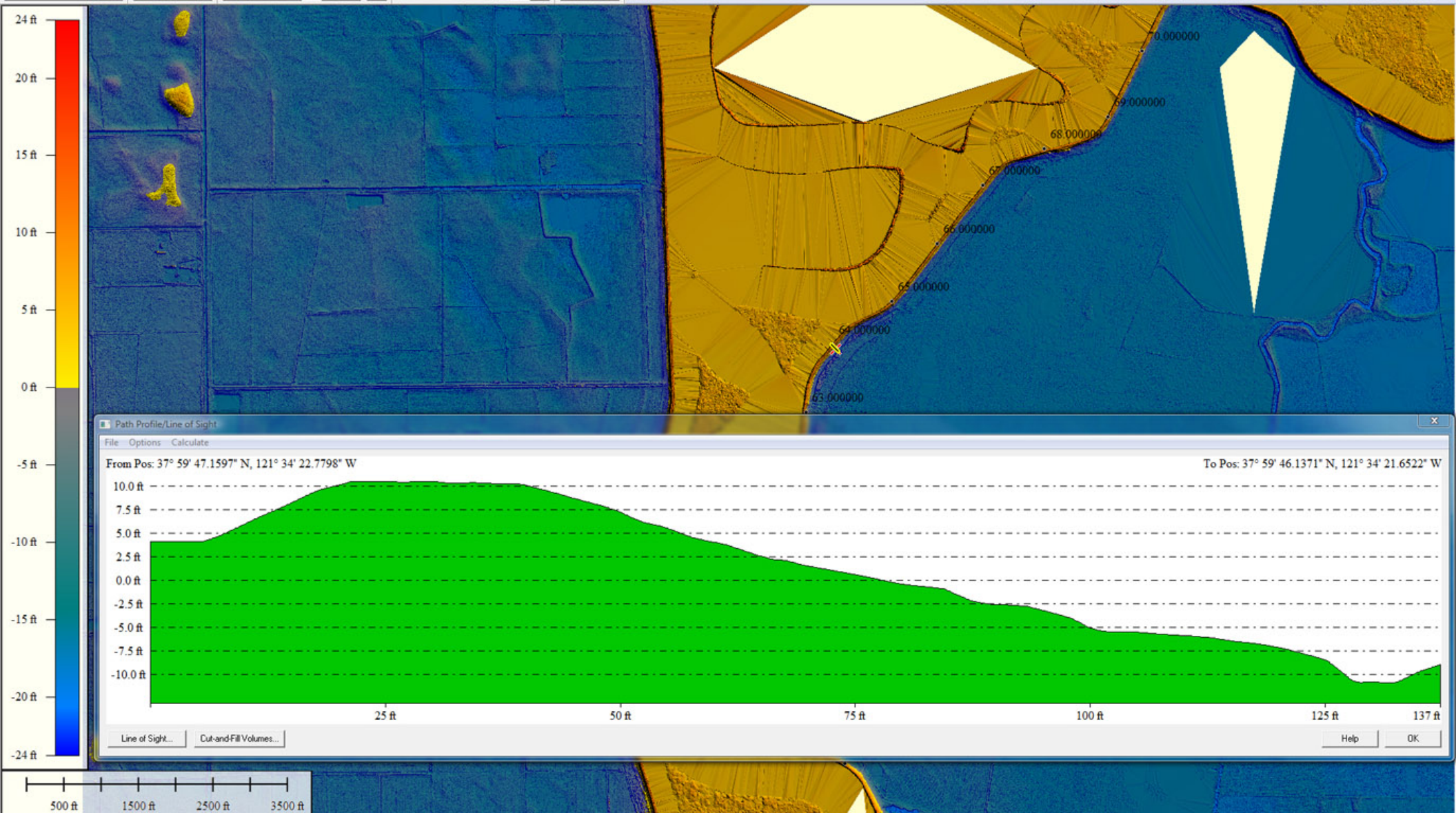

Path Profile/Line of Sight

File Options Calculate

From Pos: 37° 59' 47.1597" N, 121° 34' 22.7798" W

To Pos: 37° 59' 46.1371" N, 121° 34' 21.6522" W

10.0 ft
7.5 ft
5.0 ft
2.5 ft
0.0 ft
-2.5 ft
-5.0 ft
-7.5 ft
-10.0 ft

25 ft

50 ft

75 ft

100 ft

125 ft

137 ft

Line of Sight...

Cut-and-Fill Volumes...

Help

OK

500 ft

1500 ft

2500 ft

3500 ft

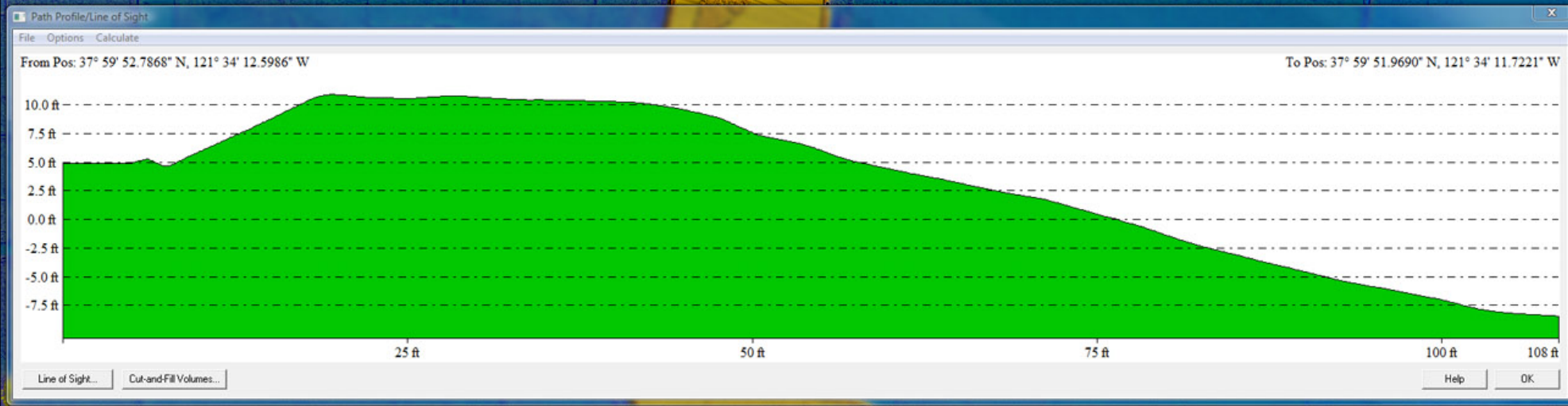
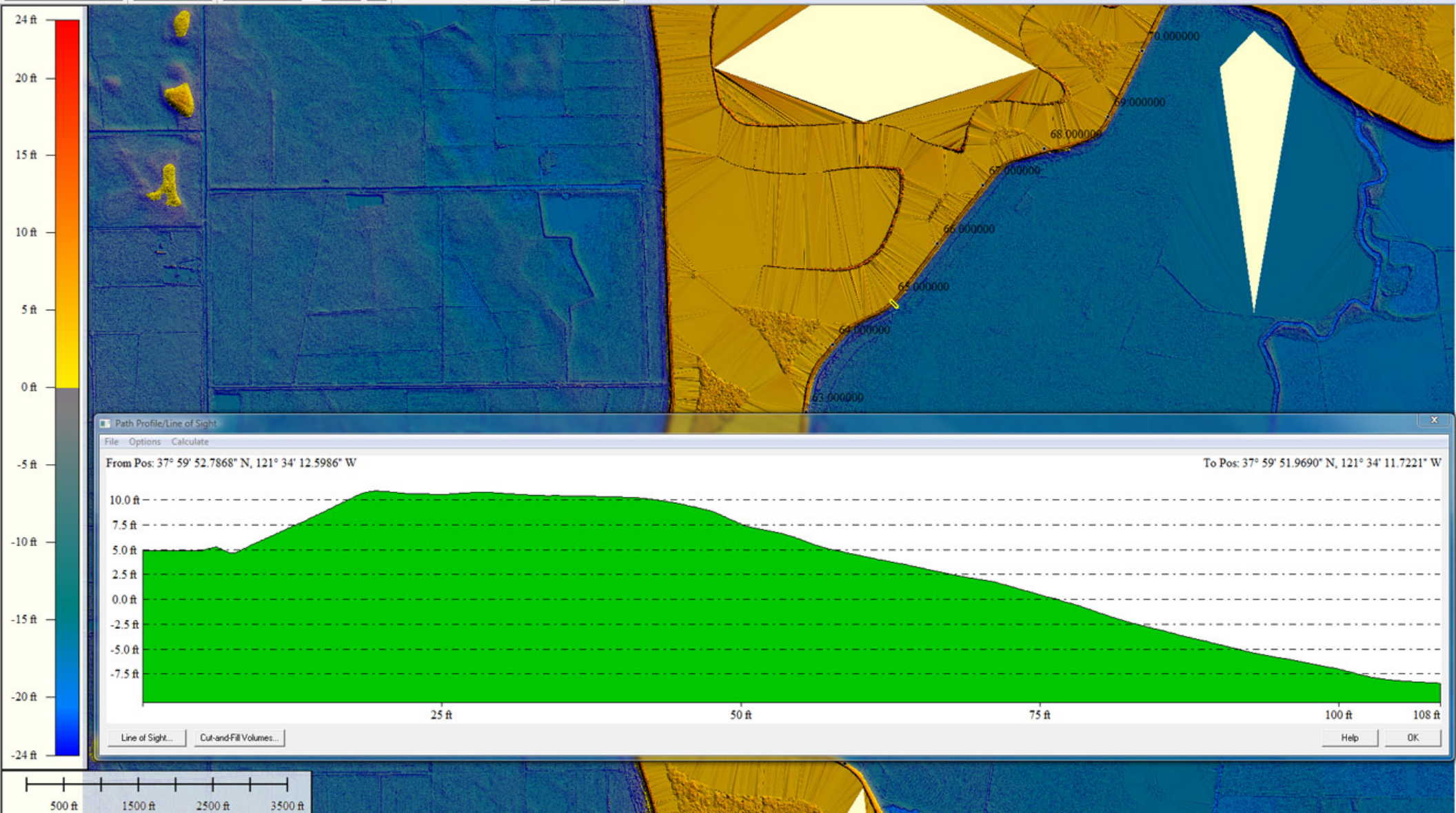

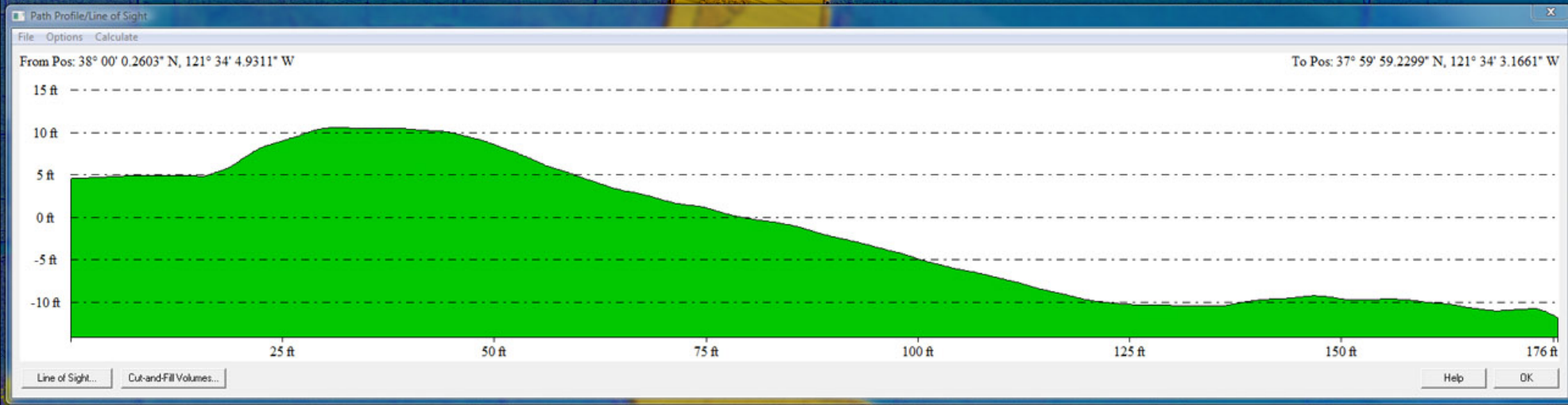
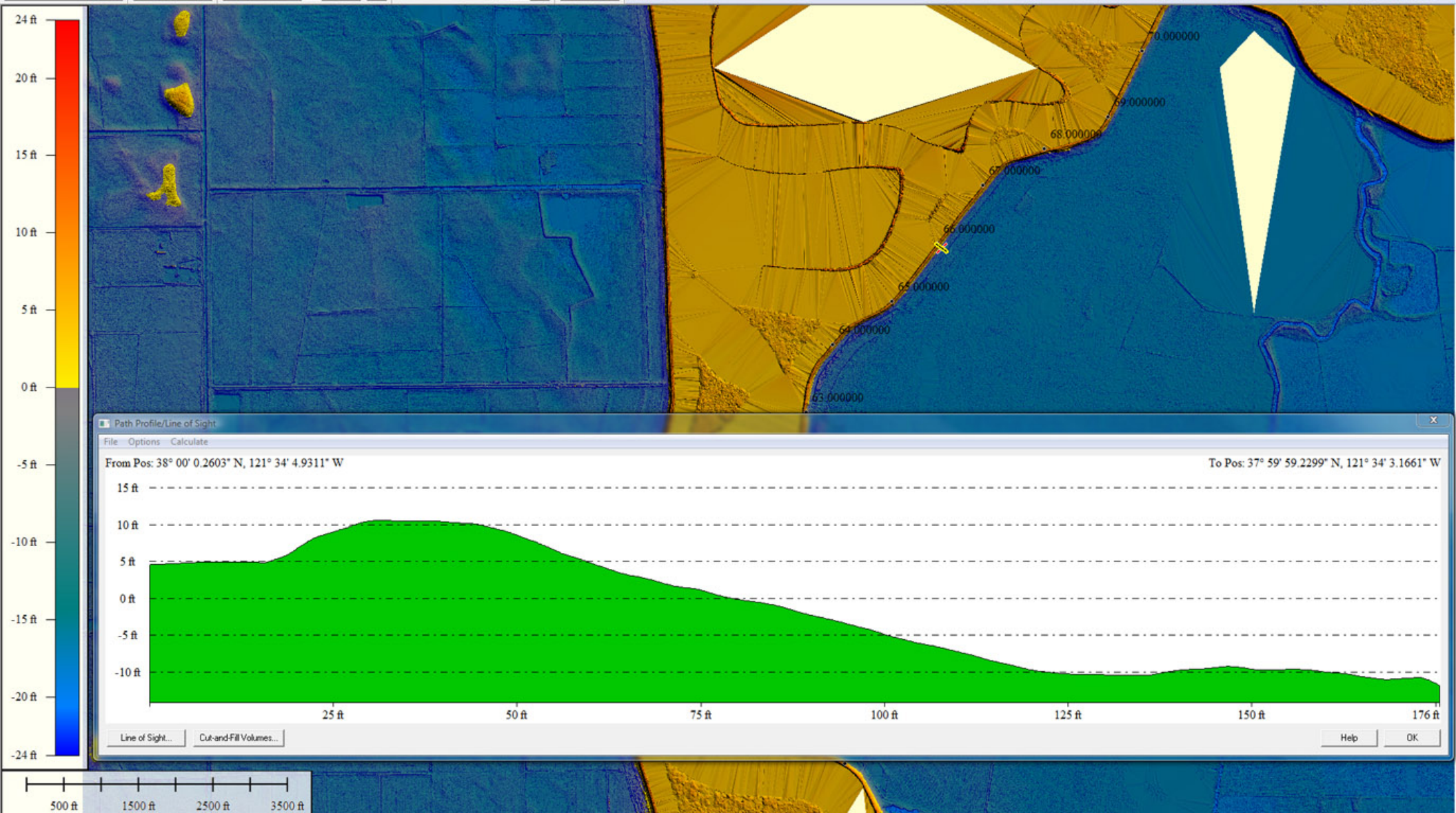

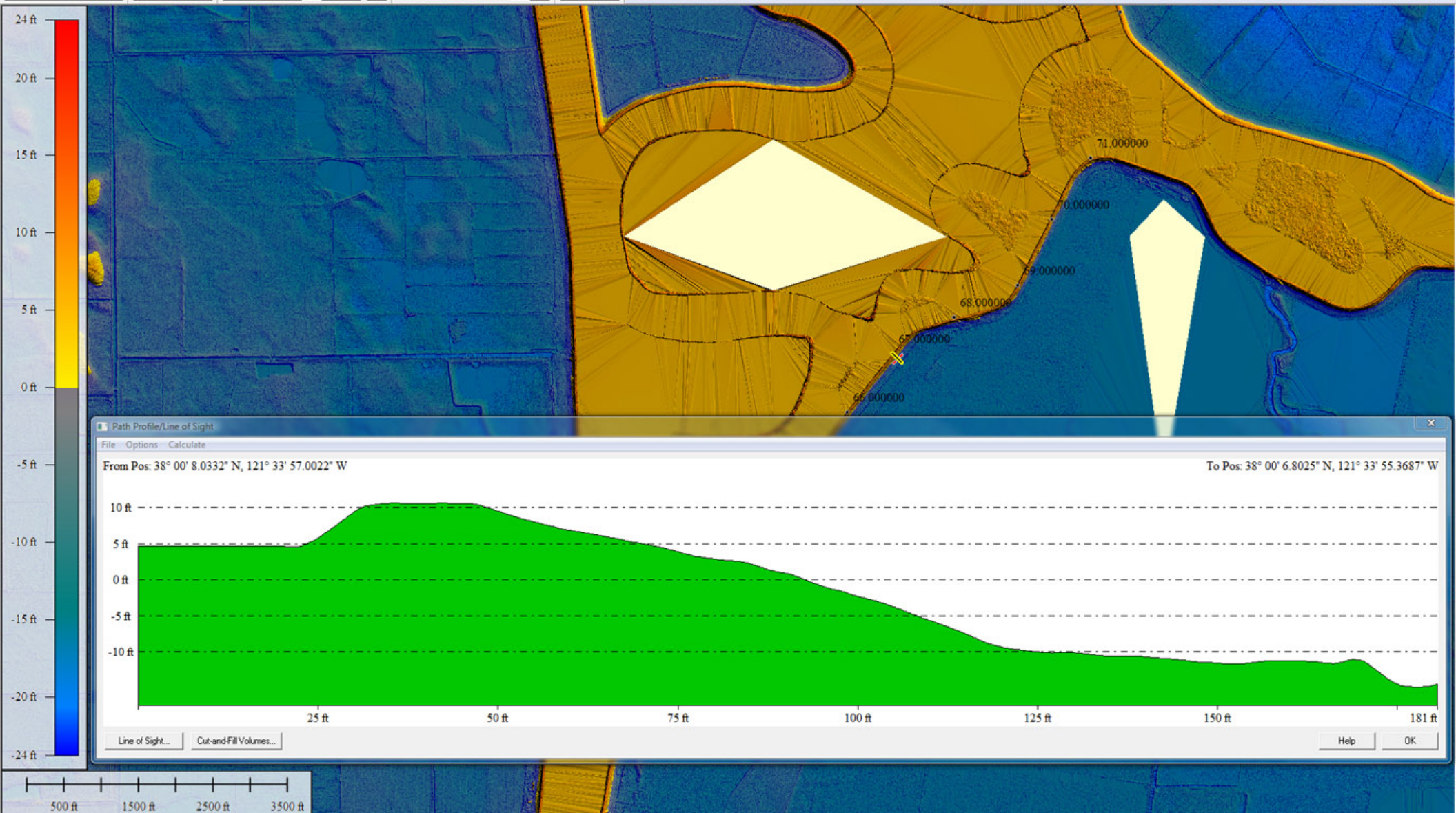

Path Profile/Line of Sight

File Options Calculate

From Pos: 38° 00' 8.0332" N, 121° 33' 57.0022" W

To Pos: 38° 00' 6.8025" N, 121° 33' 55.3687" W

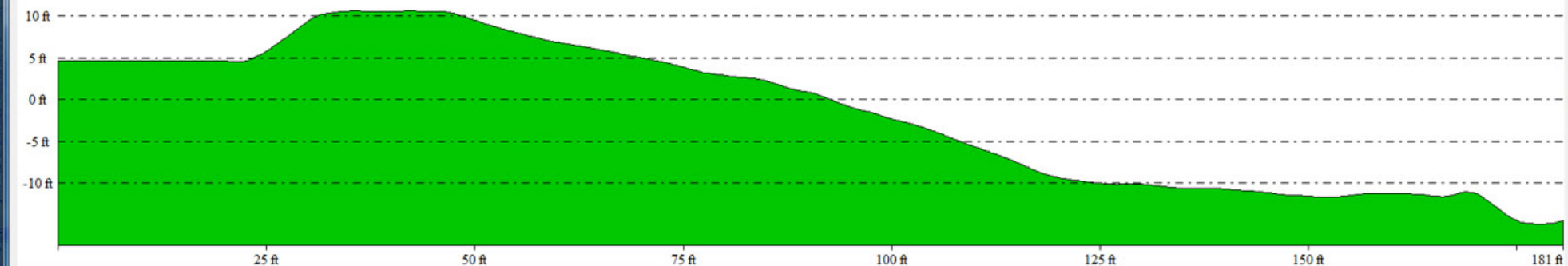

Line of Sight...

Cut-and-Fill Volumes...

Help

OK

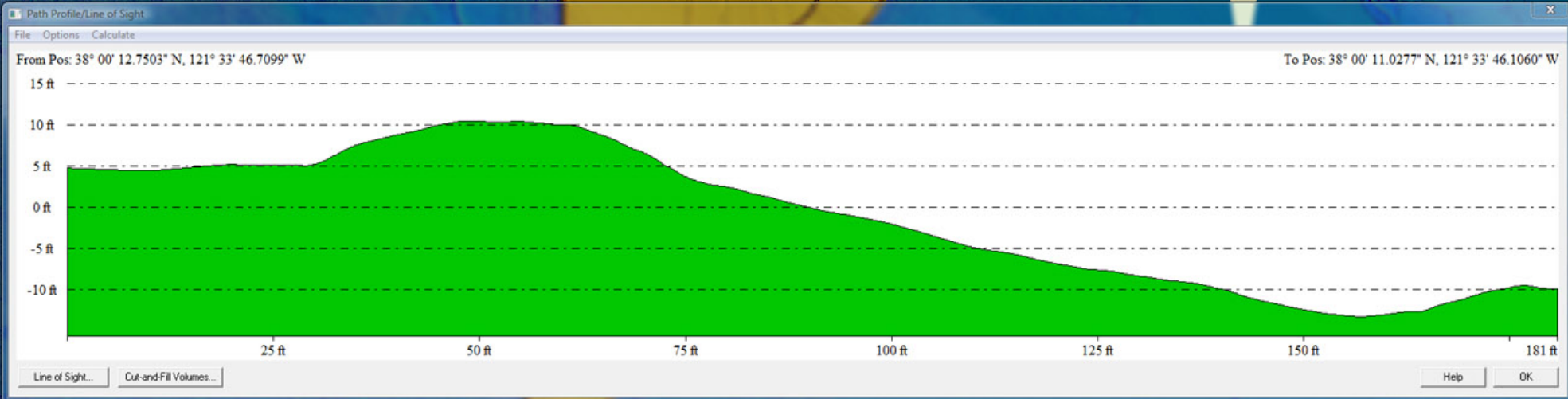
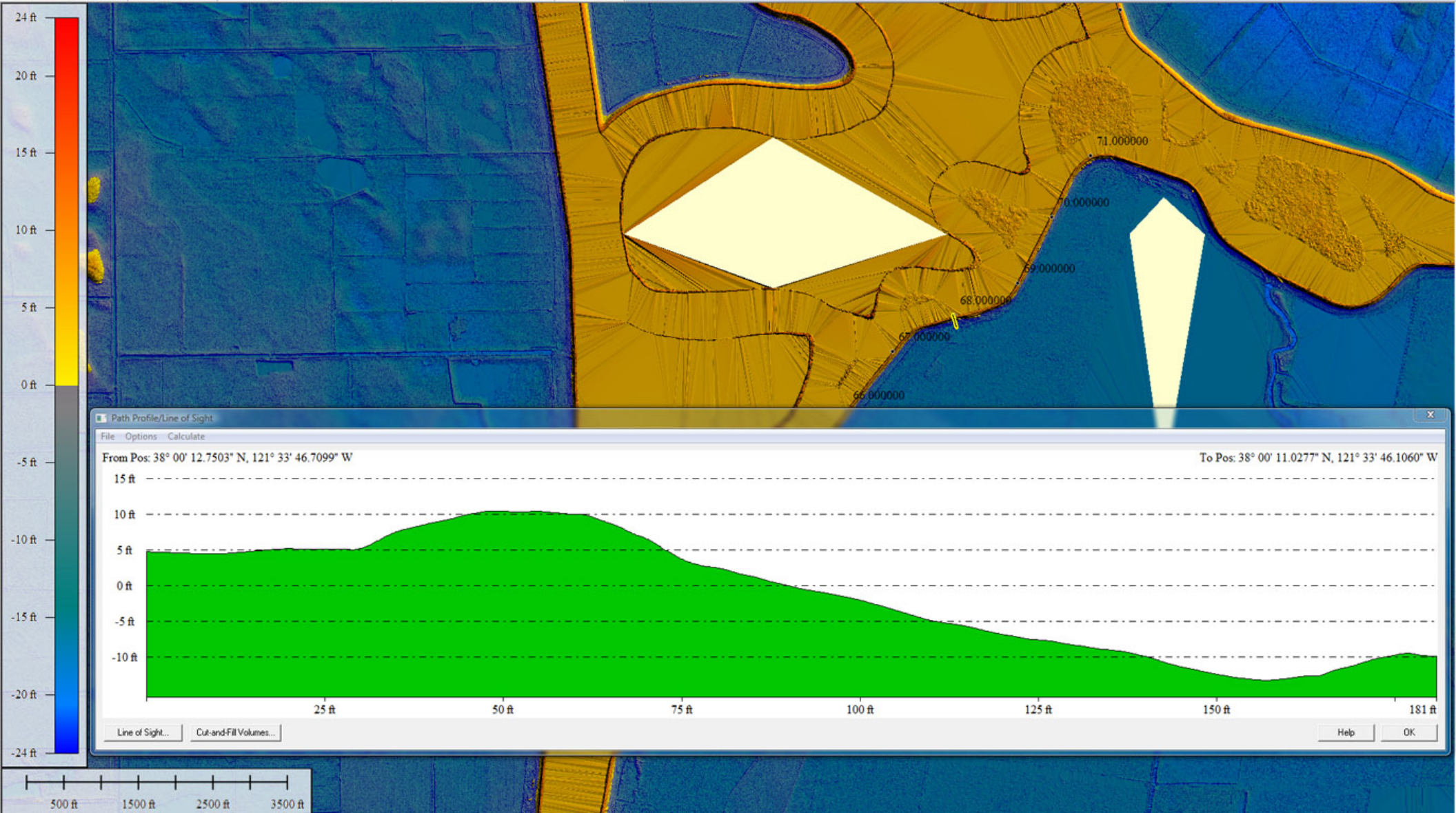

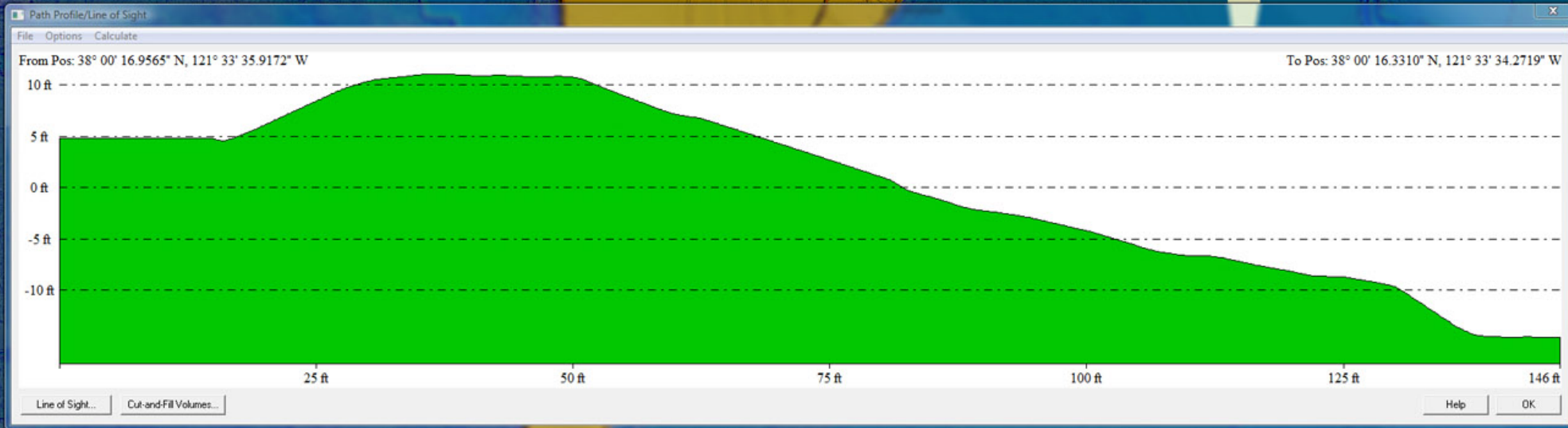
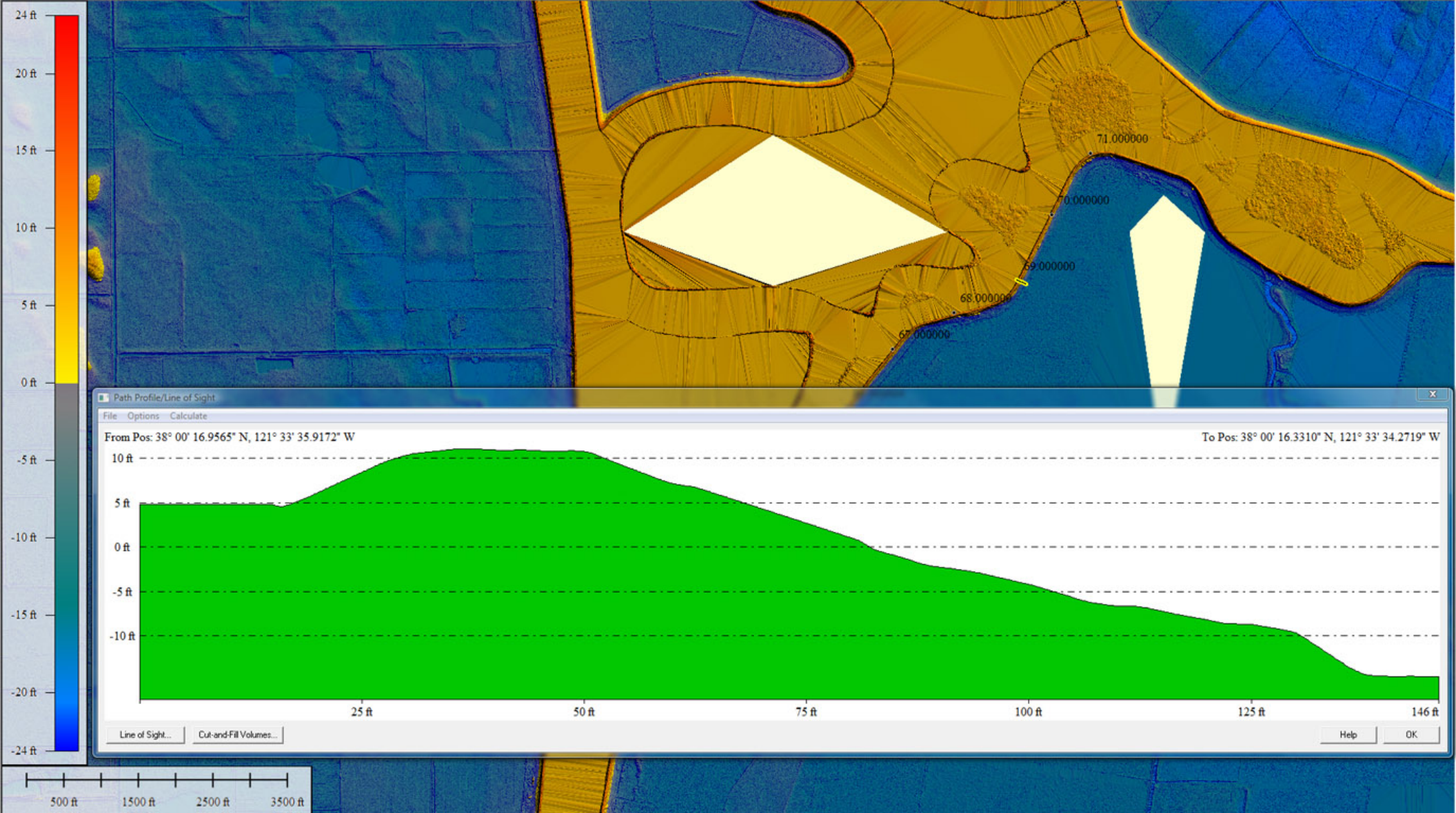

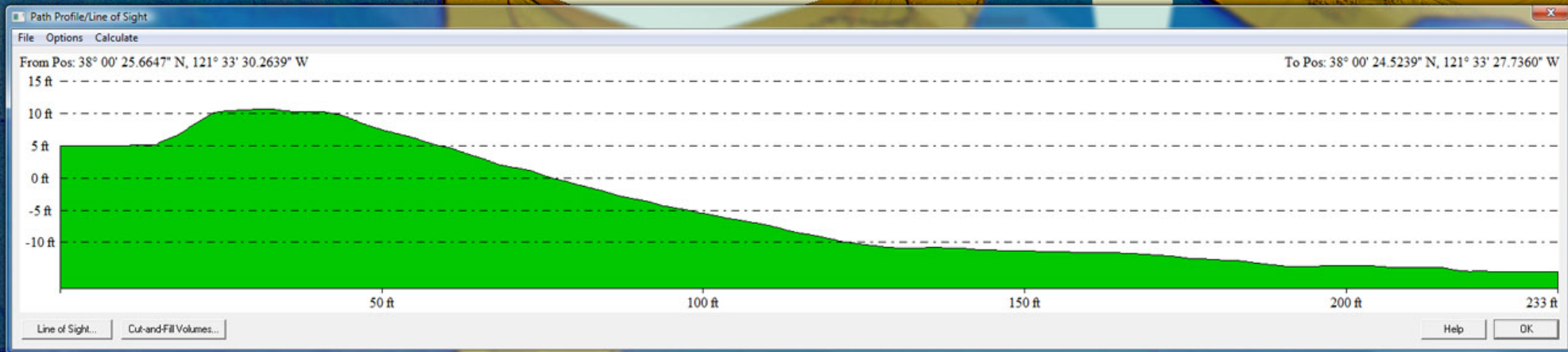
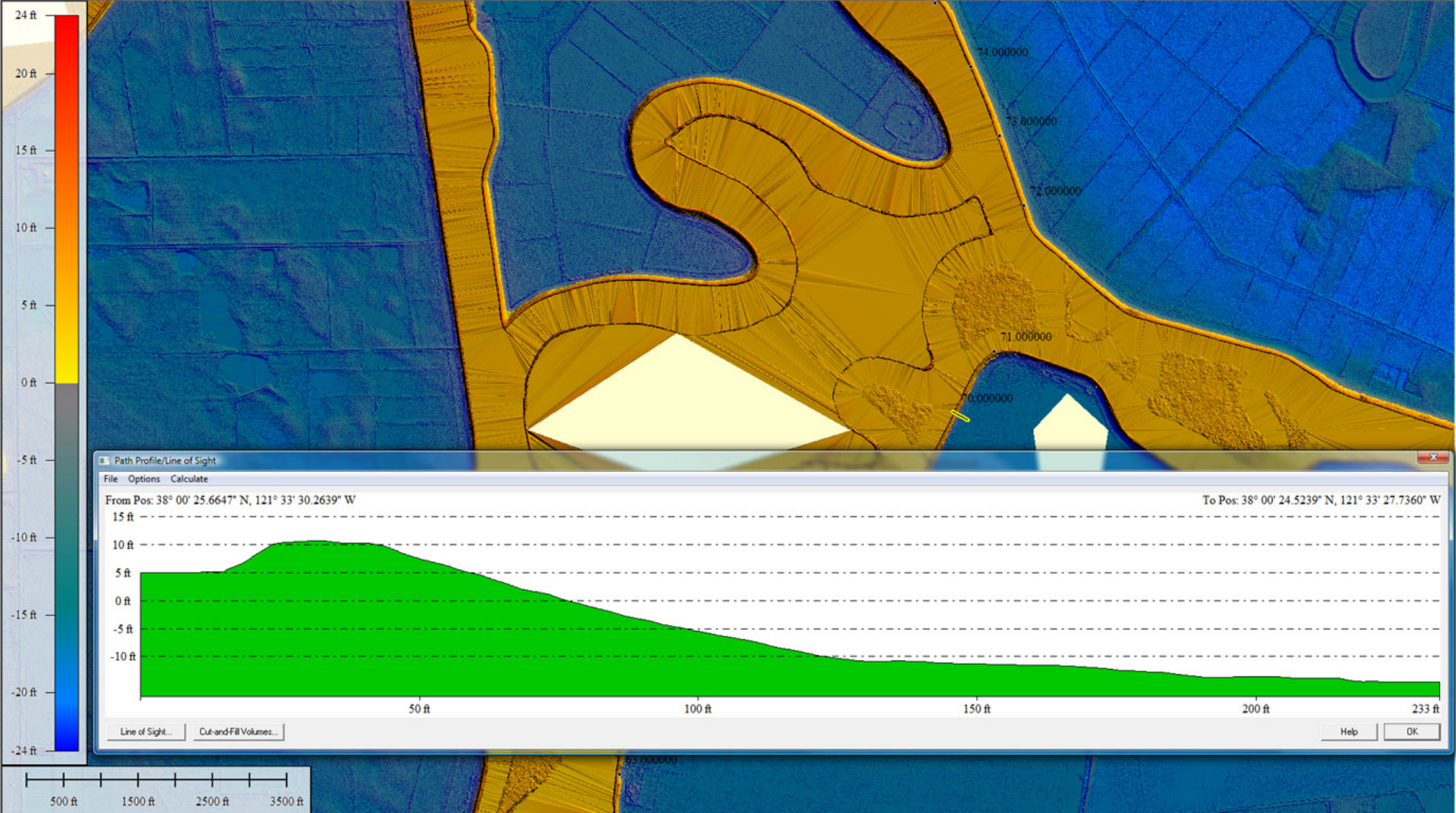

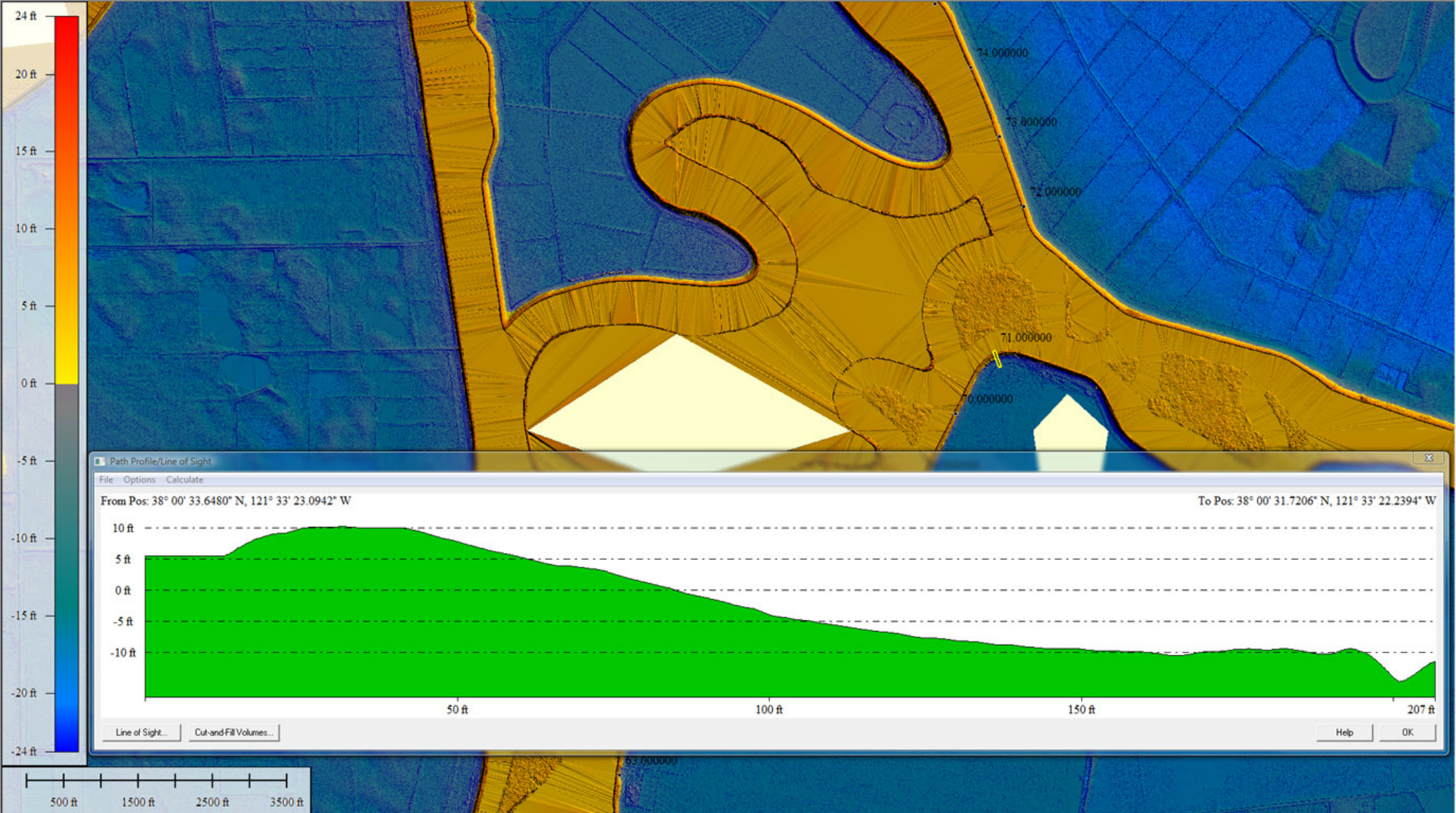

Path Profile/Line of Sight

File Options Calculate

From Pos: 38° 00' 33.6480" N, 121° 33' 23.0942" W

To Pos: 38° 00' 31.7206" N, 121° 33' 22.2394" W

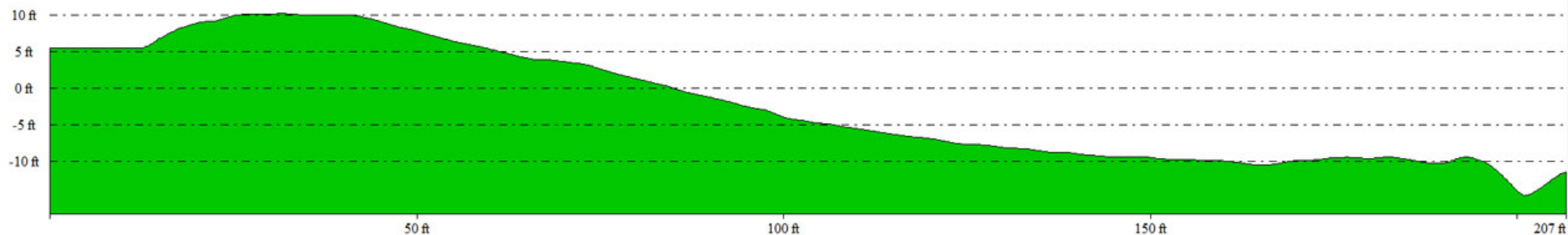

Line of Sight... Cut-and-Fill Volumes...

Help

OK

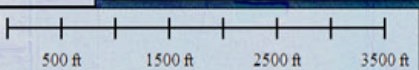
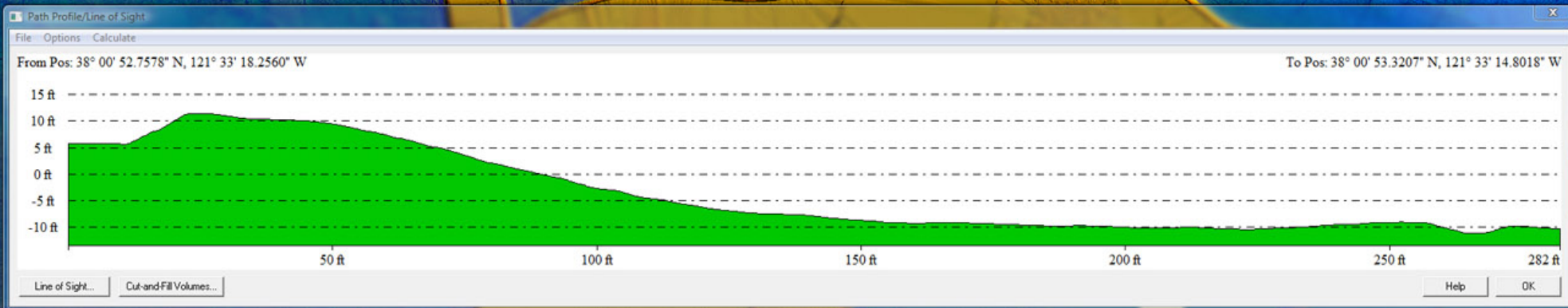
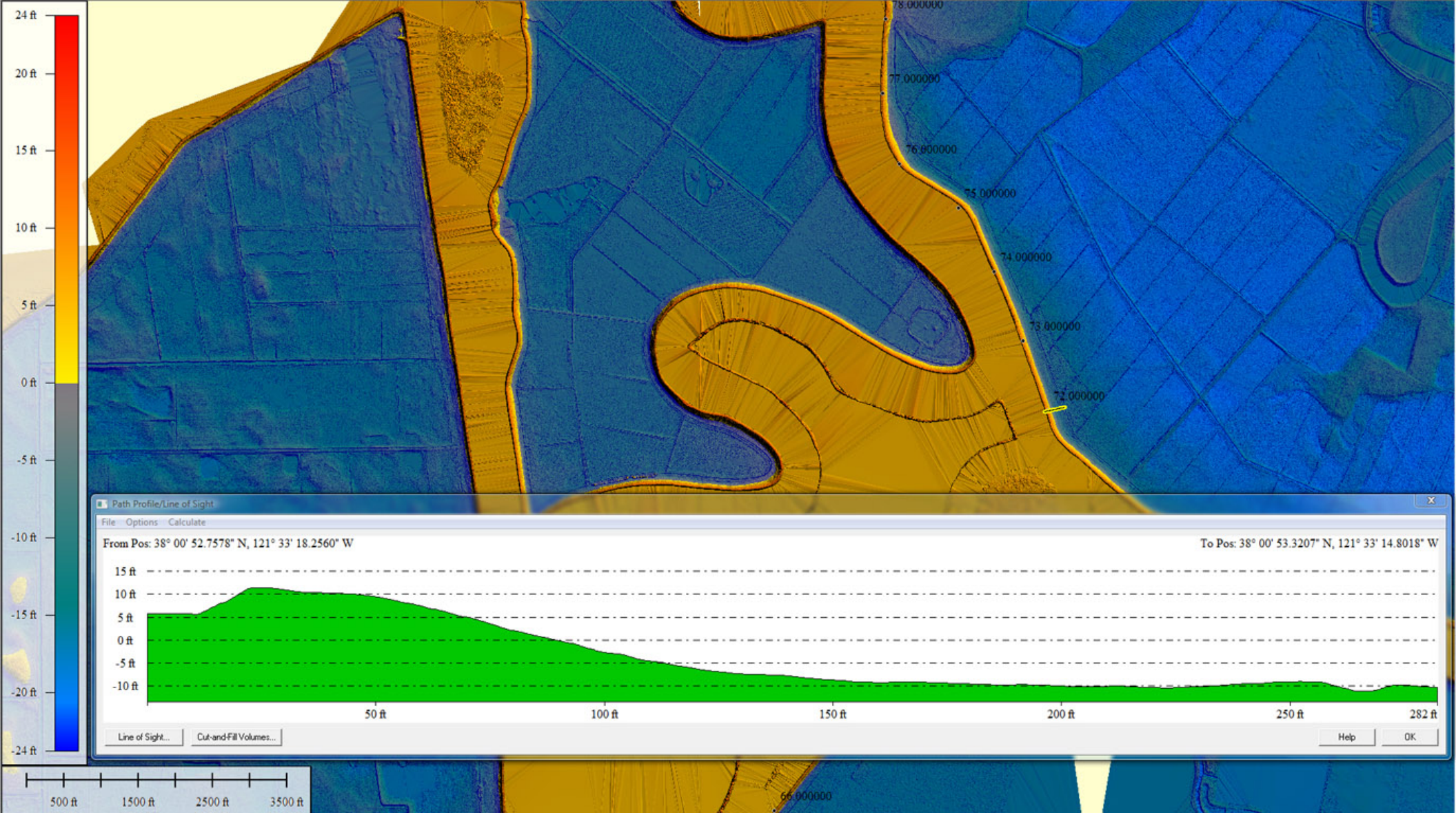

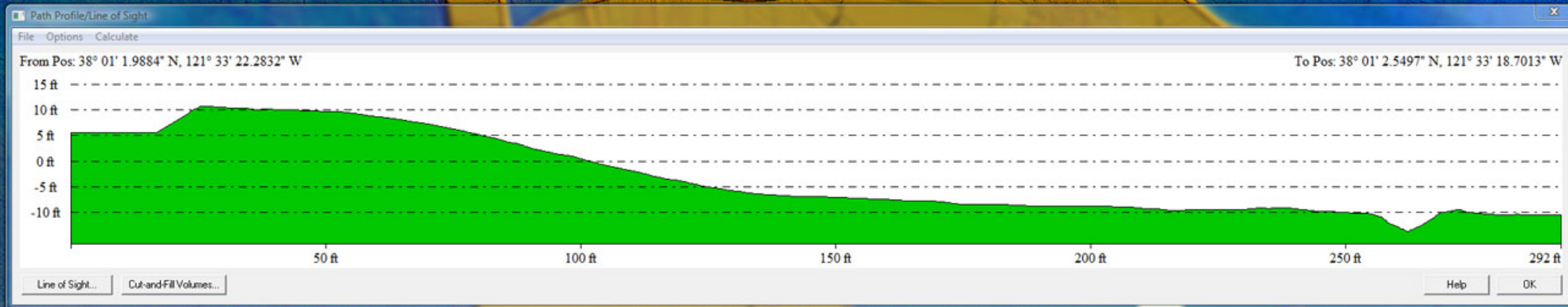
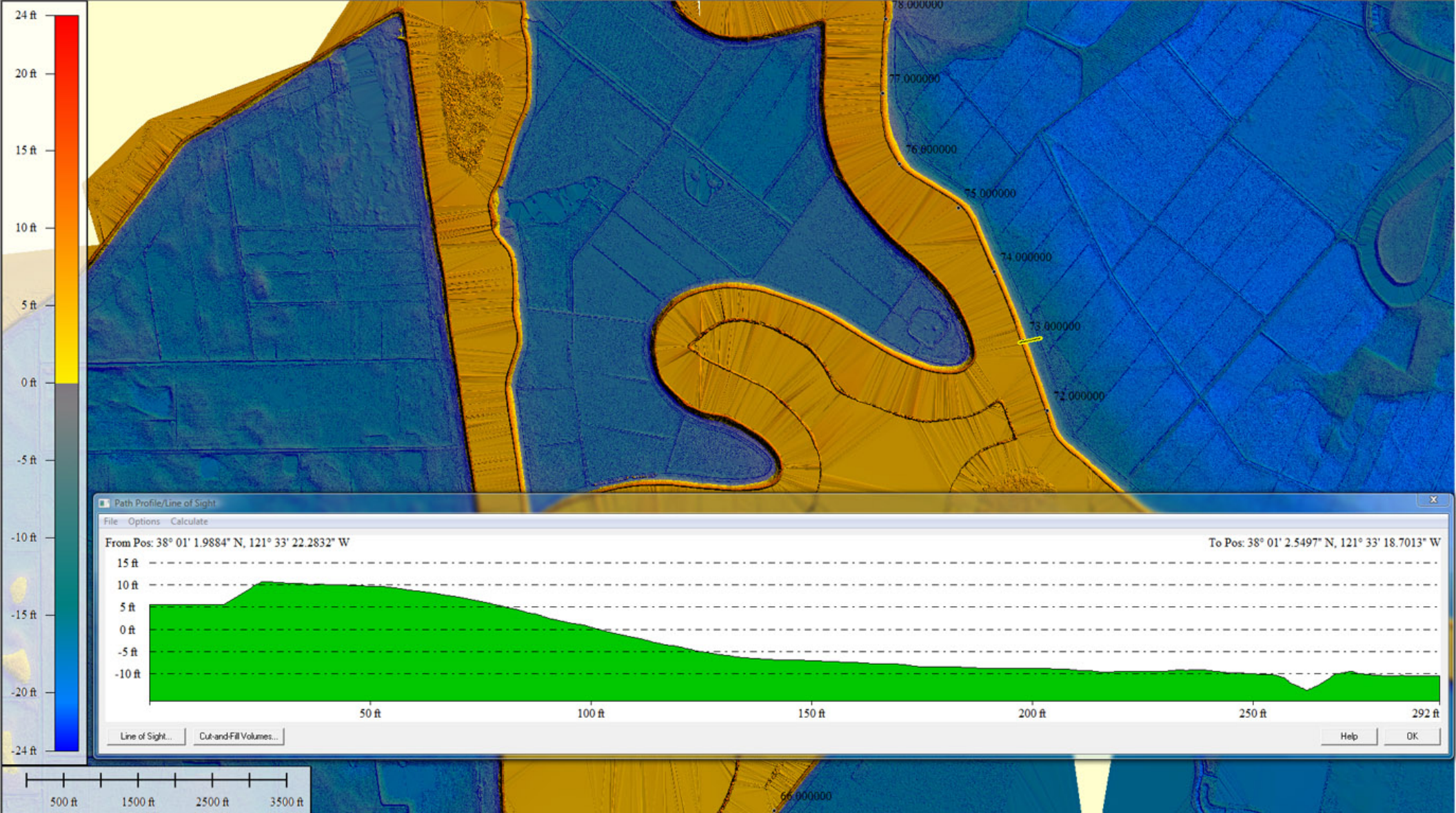

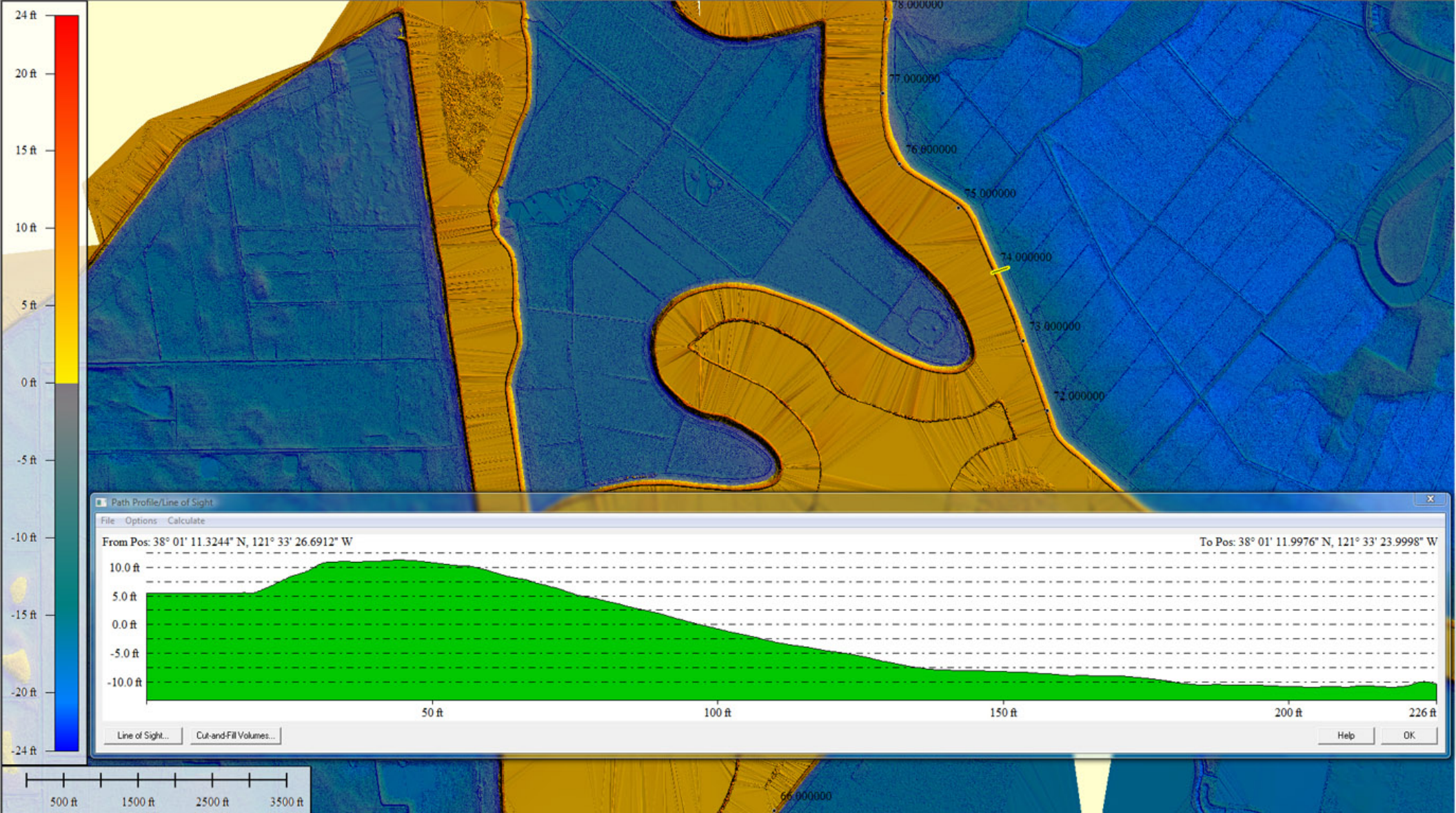

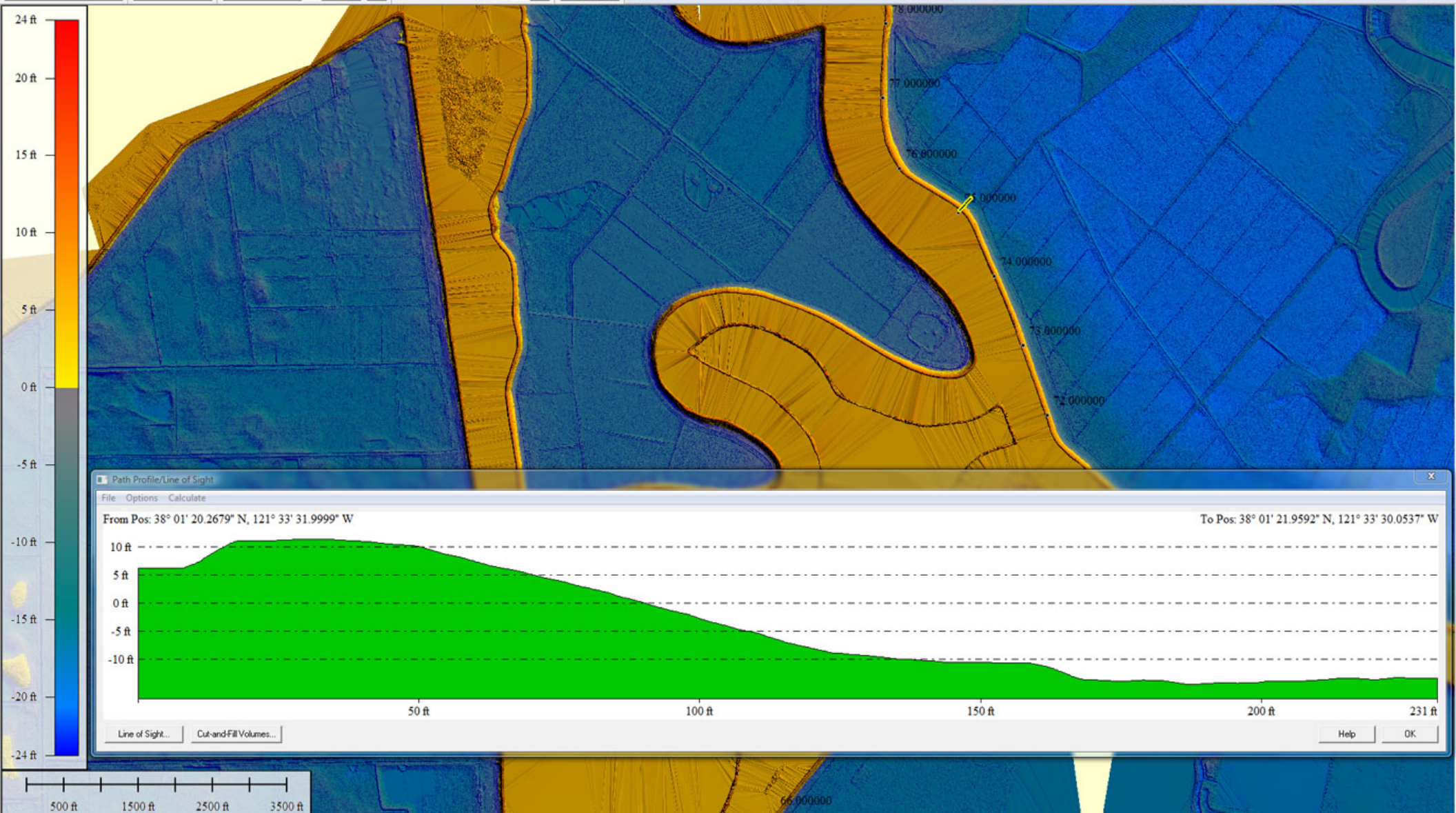

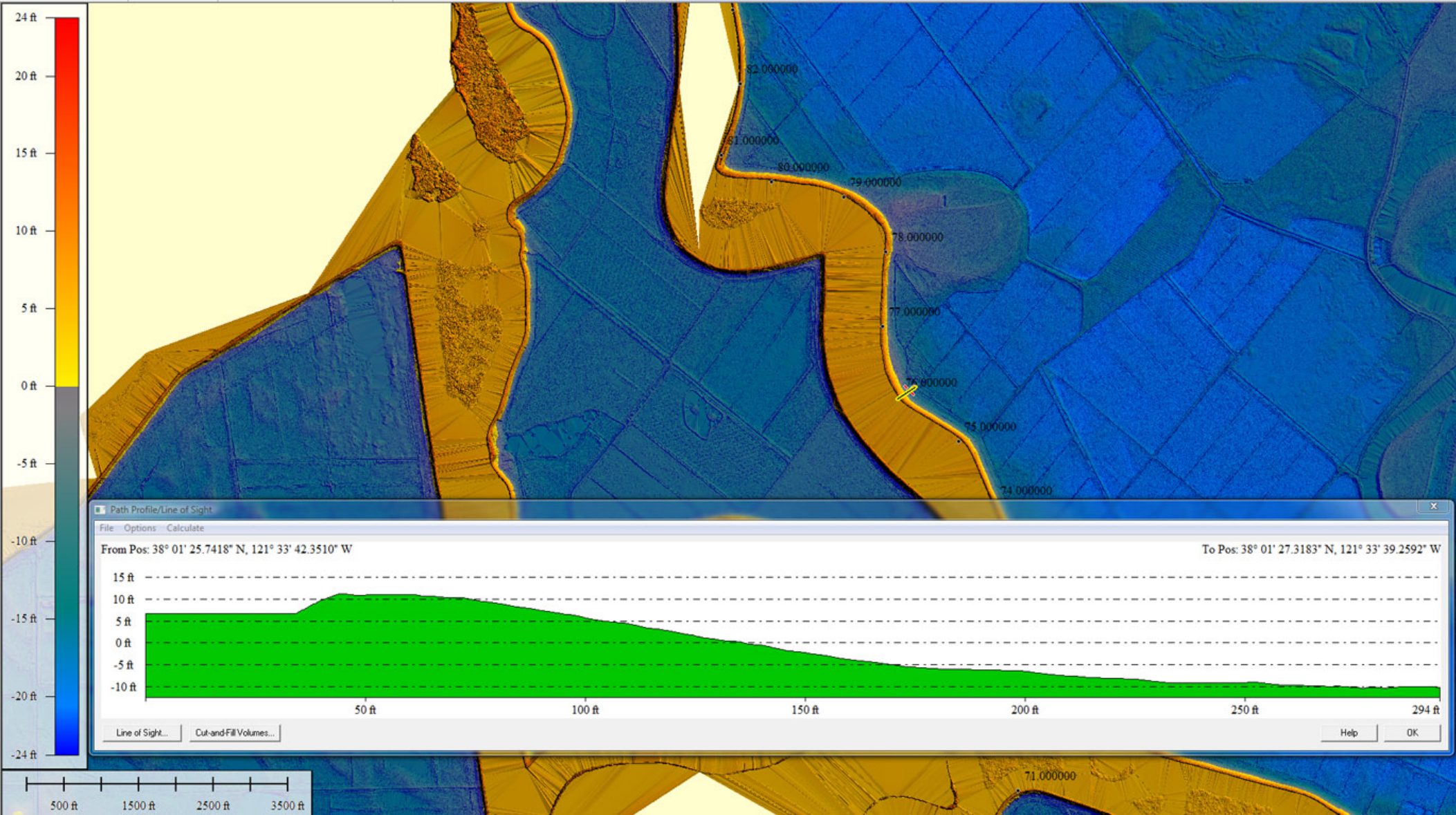

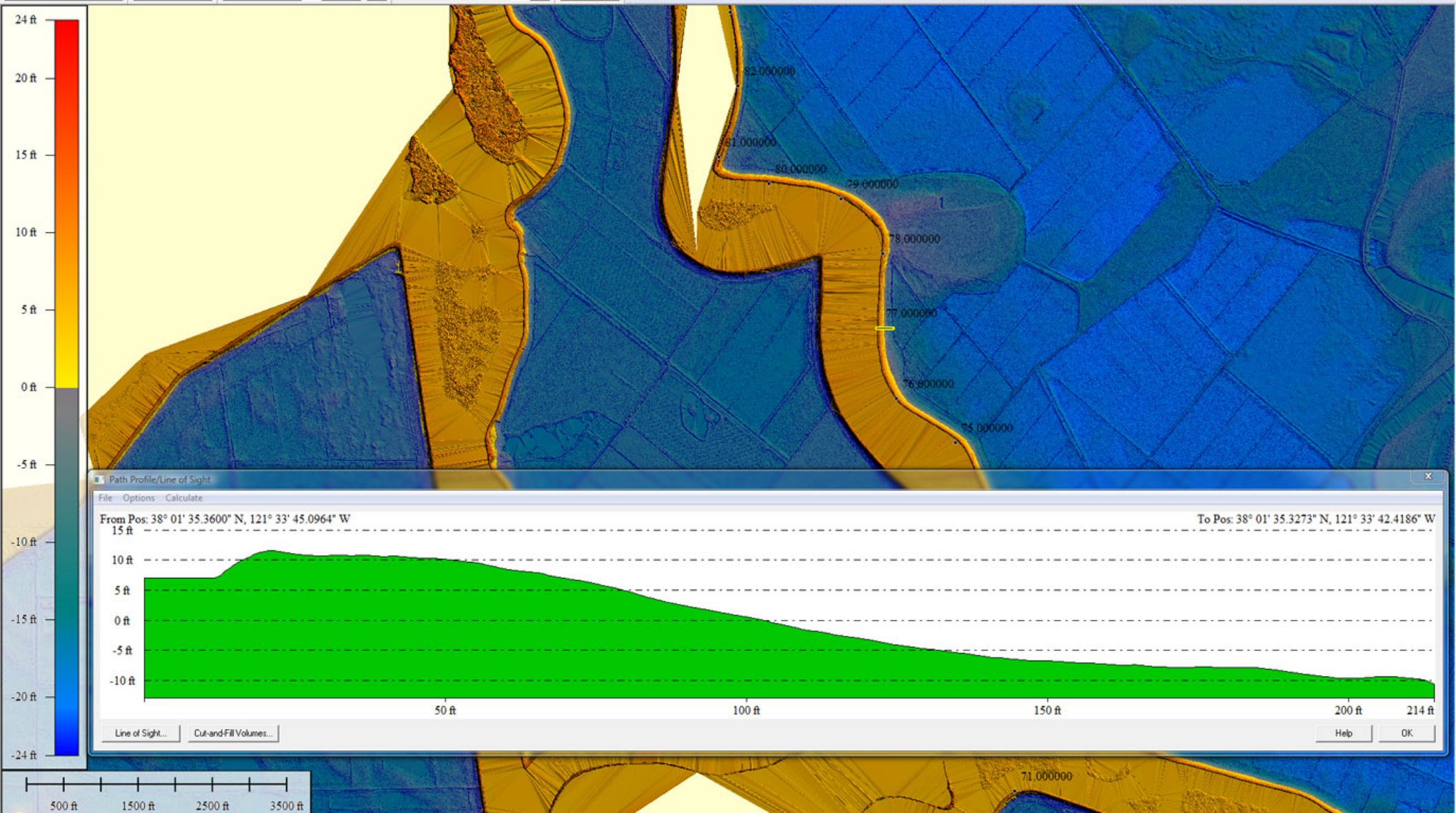

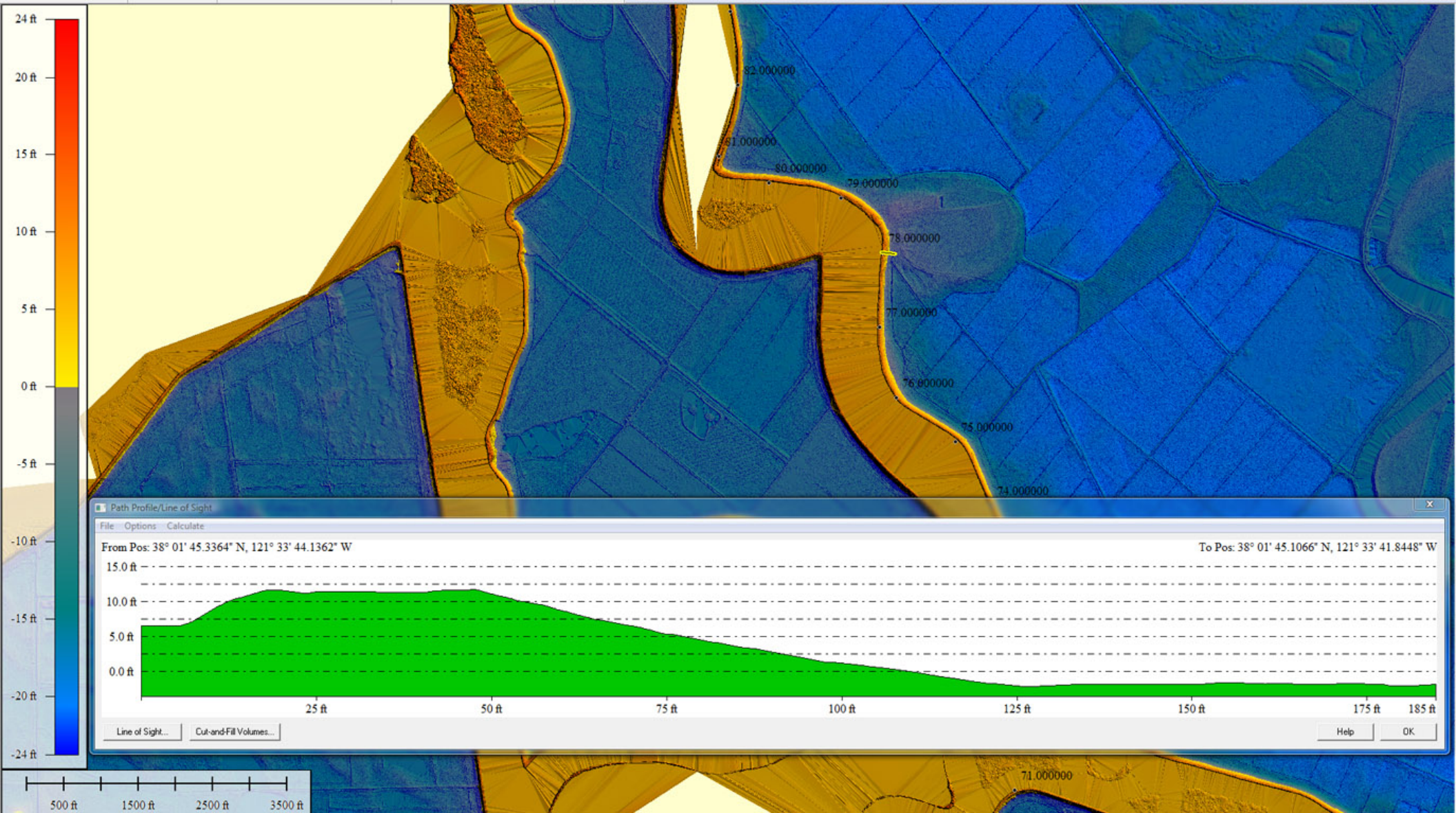

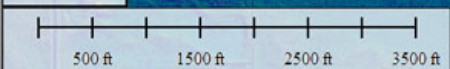
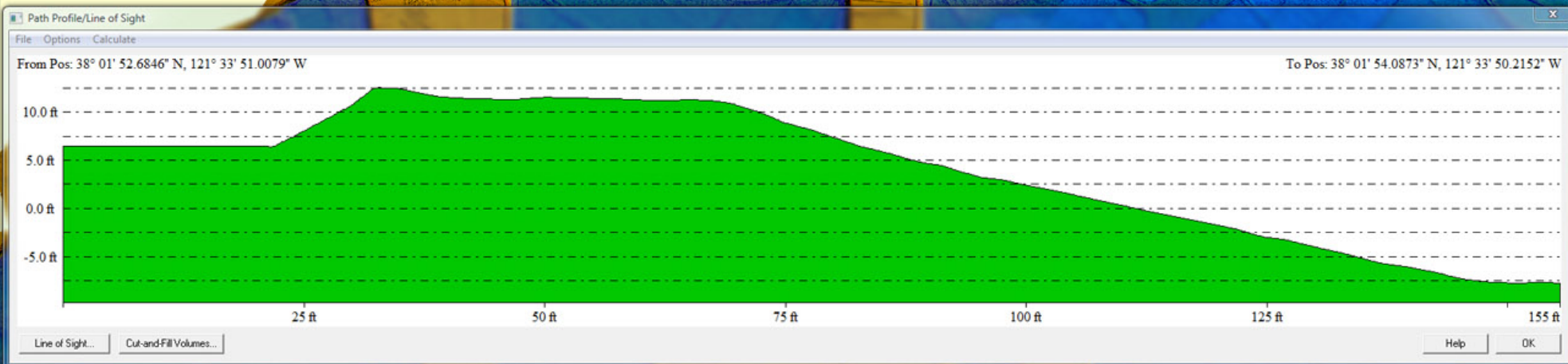
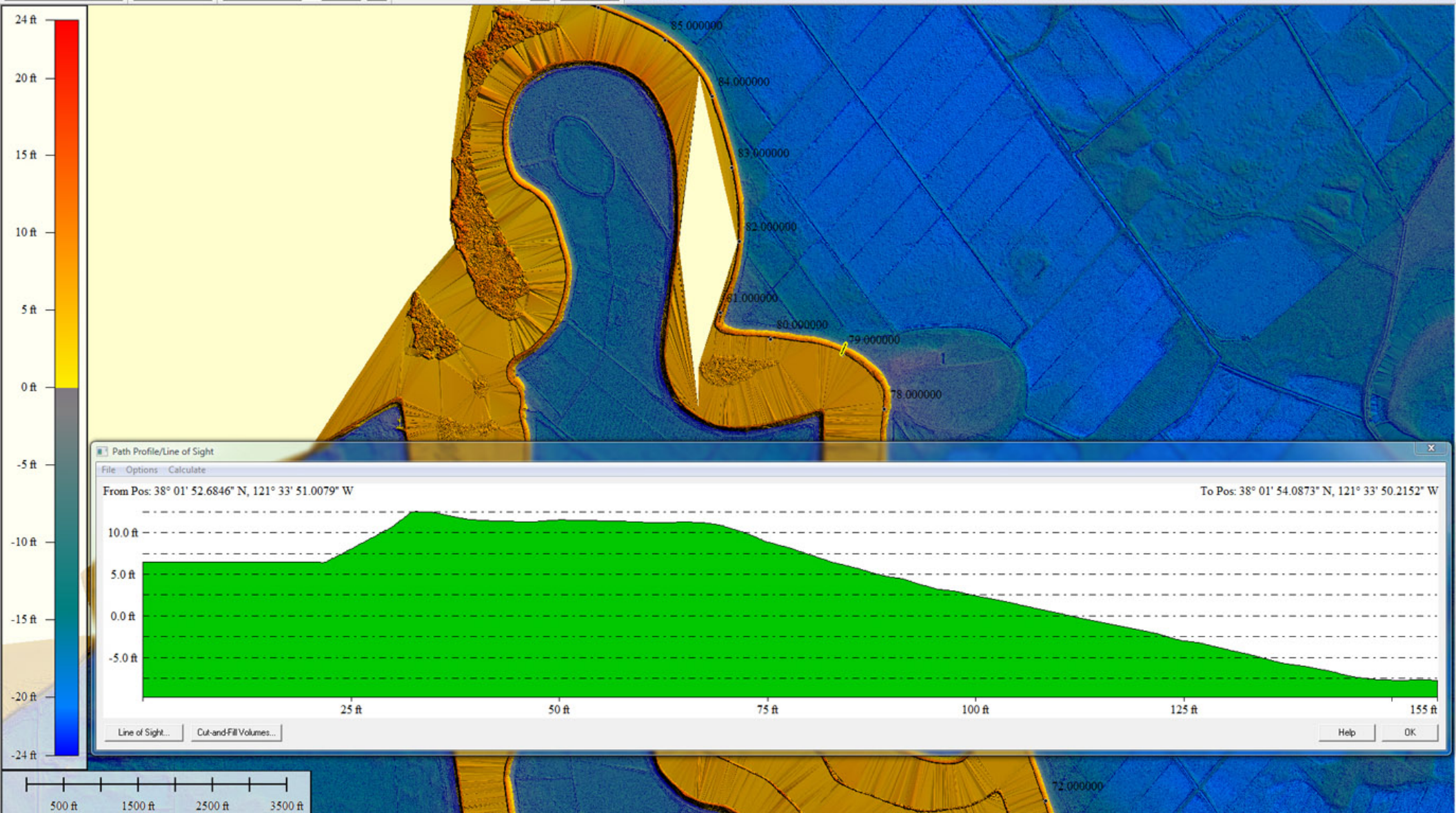

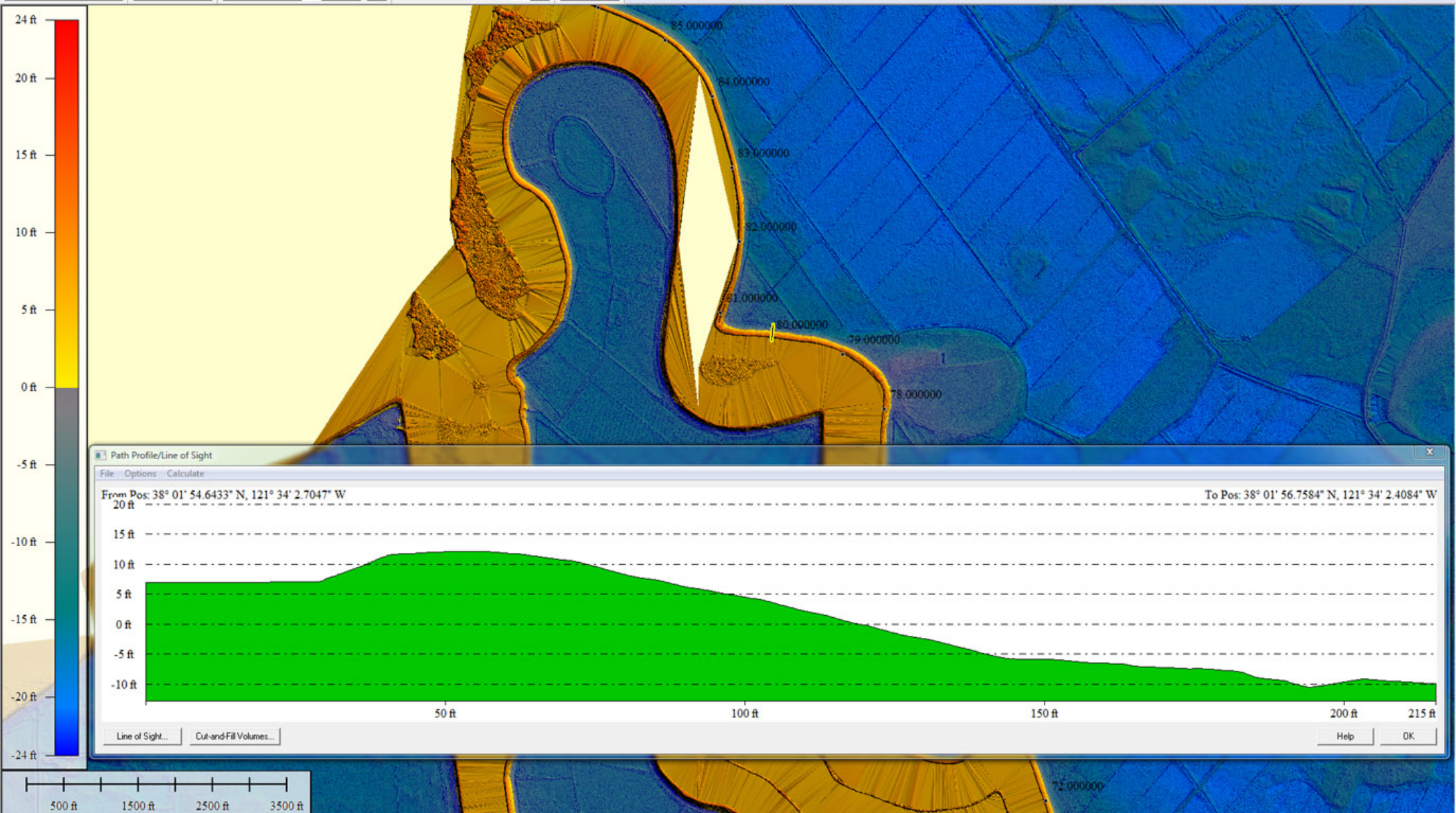

Path Profile/Line of Sight

File Options Calculate

From Pos: 38° 01' 54.6433" N, 121° 34' 2.7047" W

To Pos: 38° 01' 56.7584" N, 121° 34' 2.4084" W

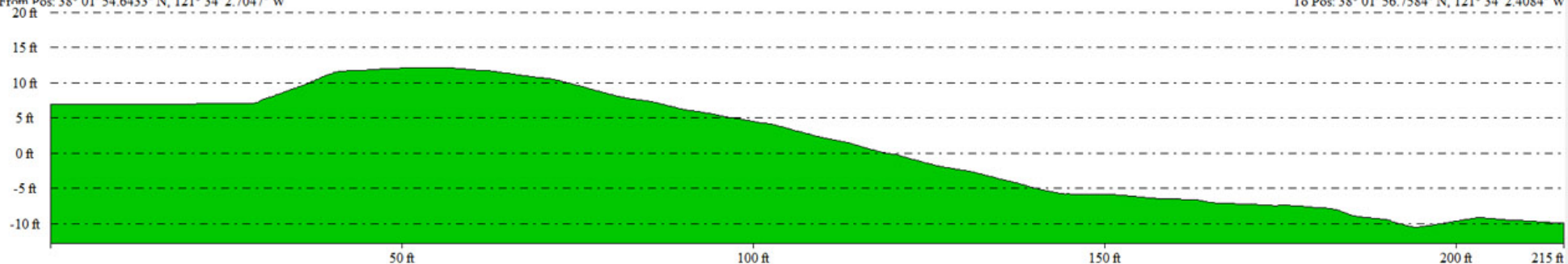

Line of Sight...

Cut-and-Fill Volumes...

Help

OK

