

Path Profile/Line of Sight

File Options Calculate

From Pos: 37° 51' 45.5376° N, 121° 34' 38.8590° W

To Pos: 37° 51' 48.2346° N, 121° 34' 40.3025° W

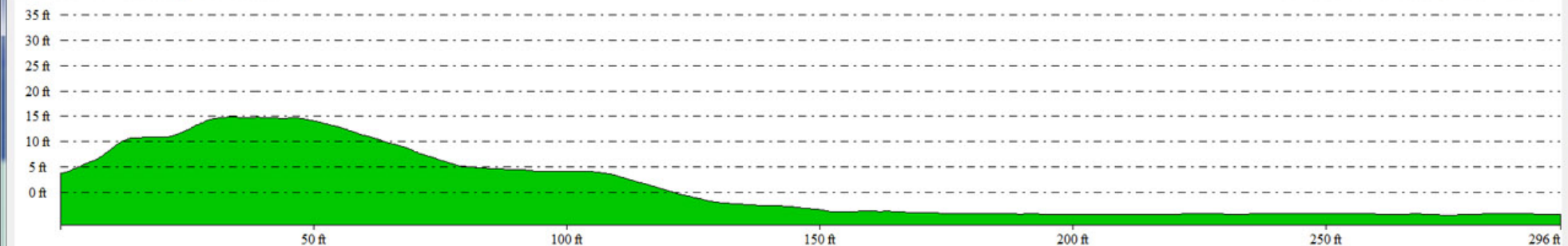

Line of Sight...

Cut-and-Fill Volumes...

Help

OK

500 ft 1500 ft 2500 ft 3500 ft



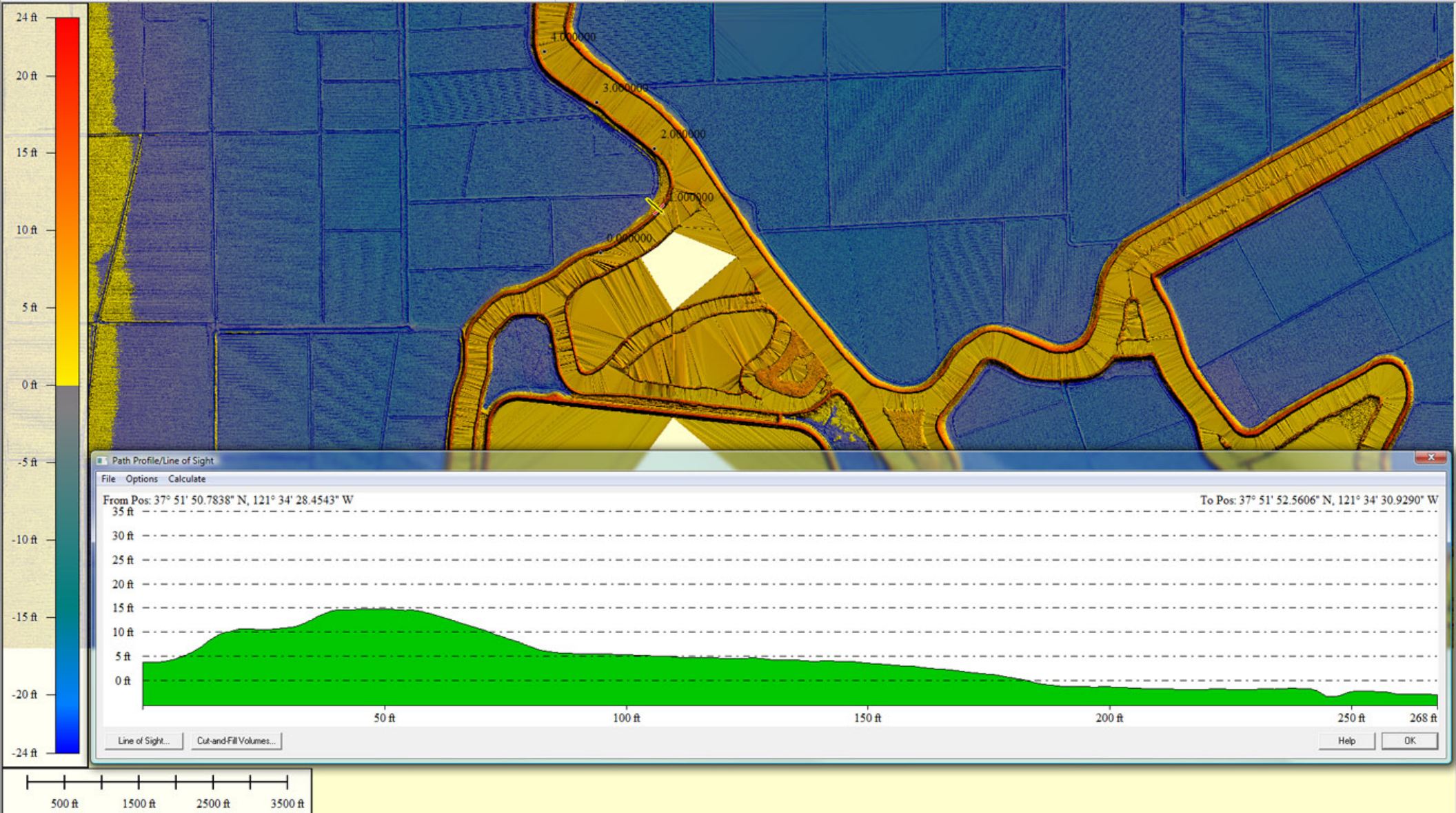



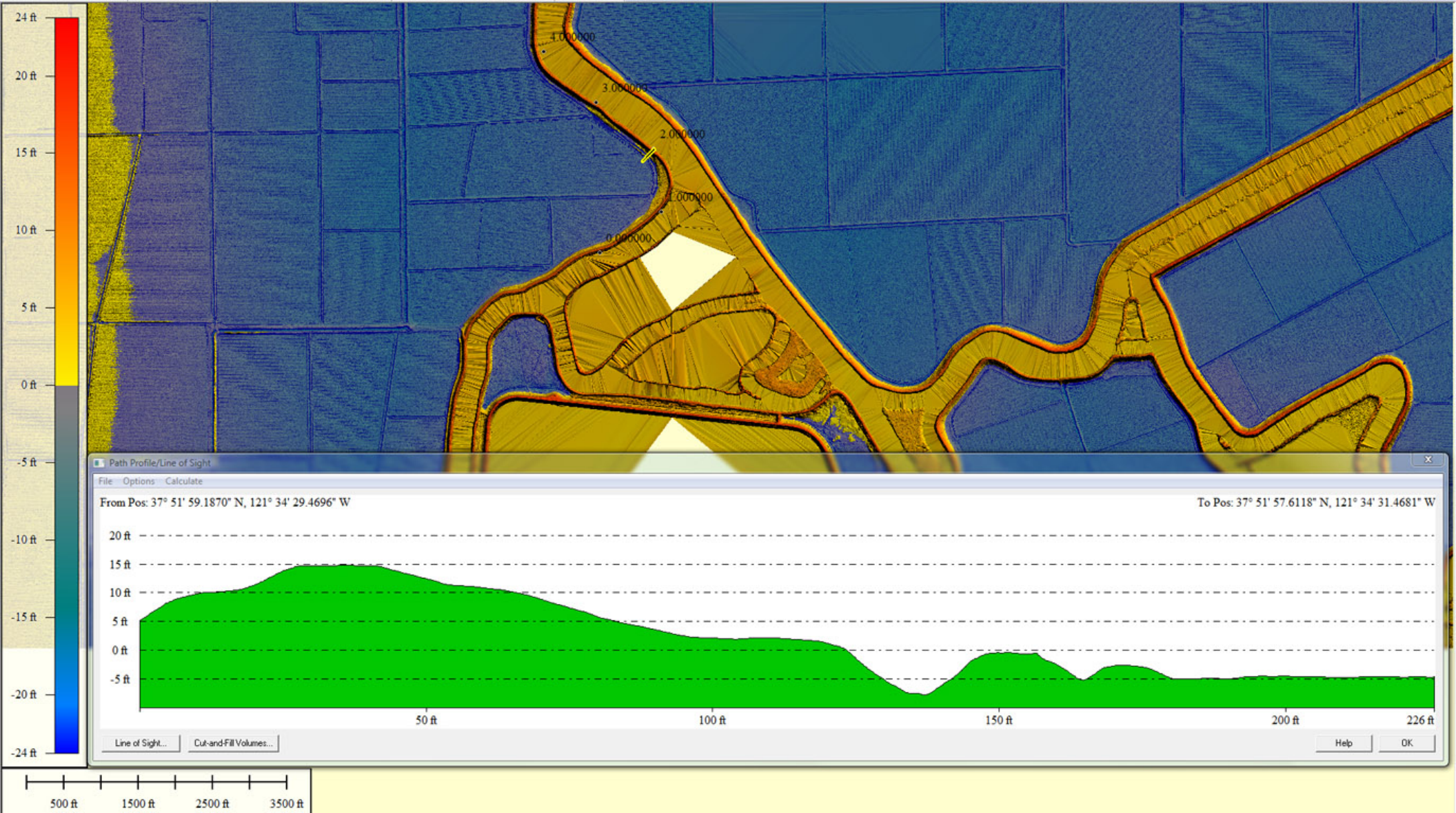



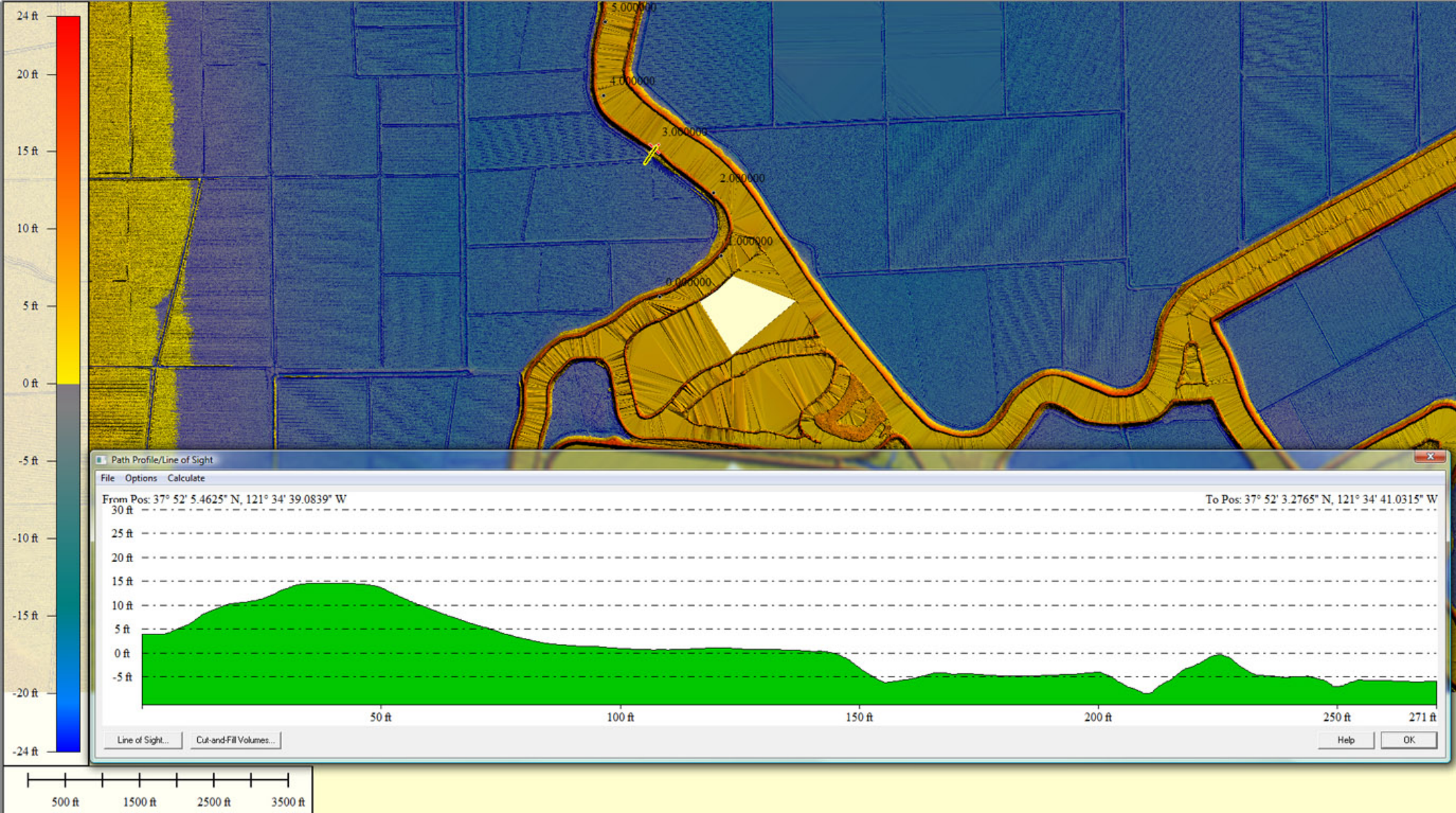



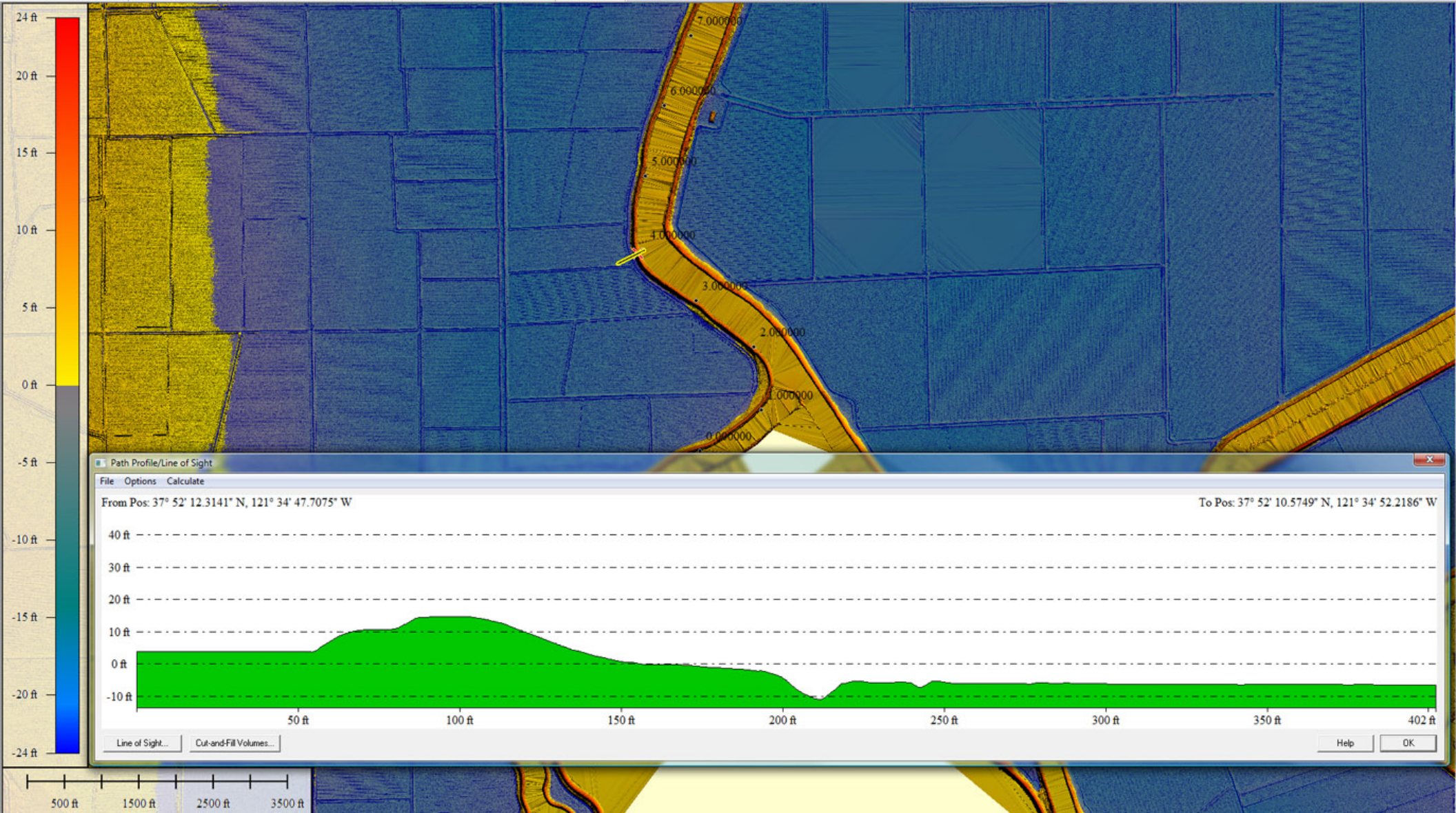

Path Profile/Line of Sight

File Options Calculate

From Pos: 37° 52' 12.3141" N, 121° 34' 47.7075" W

To Pos: 37° 52' 10.5749" N, 121° 34' 52.2186" W

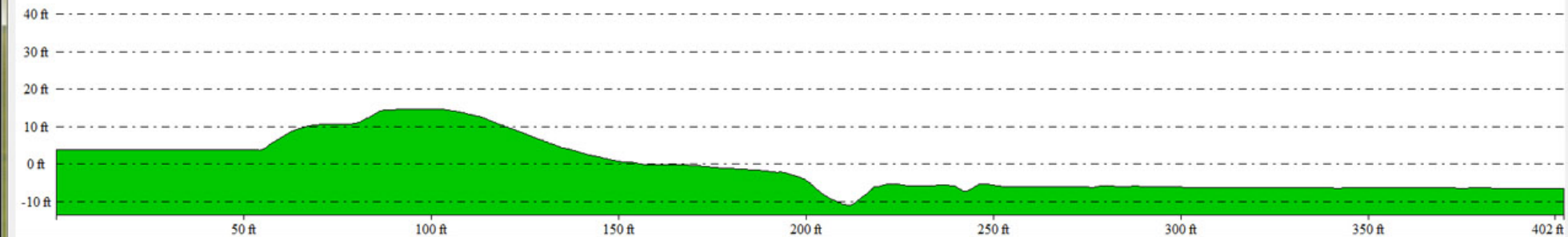

Line of Sight...

Cut-and-Fill Volumes...

Help

OK

500 ft 1500 ft 2500 ft 3500 ft



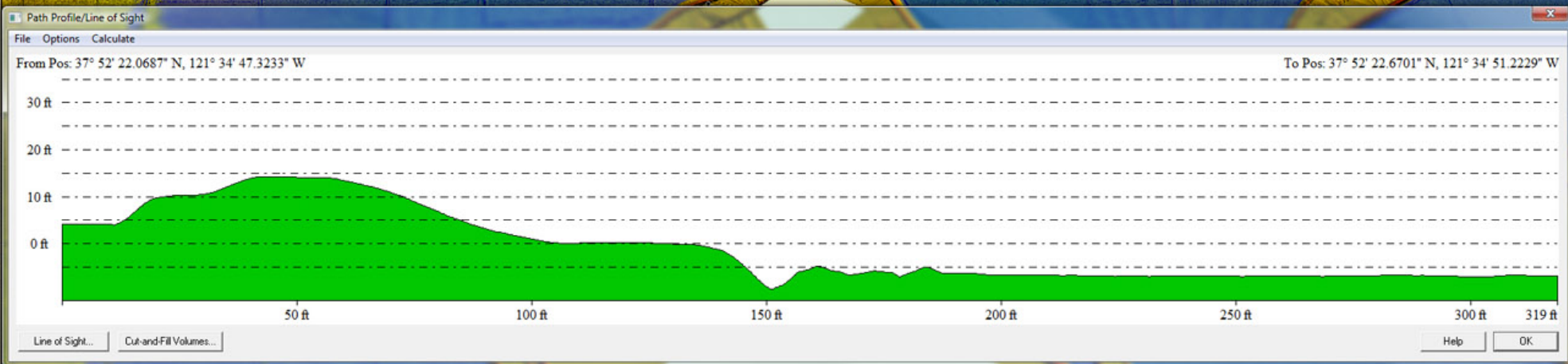



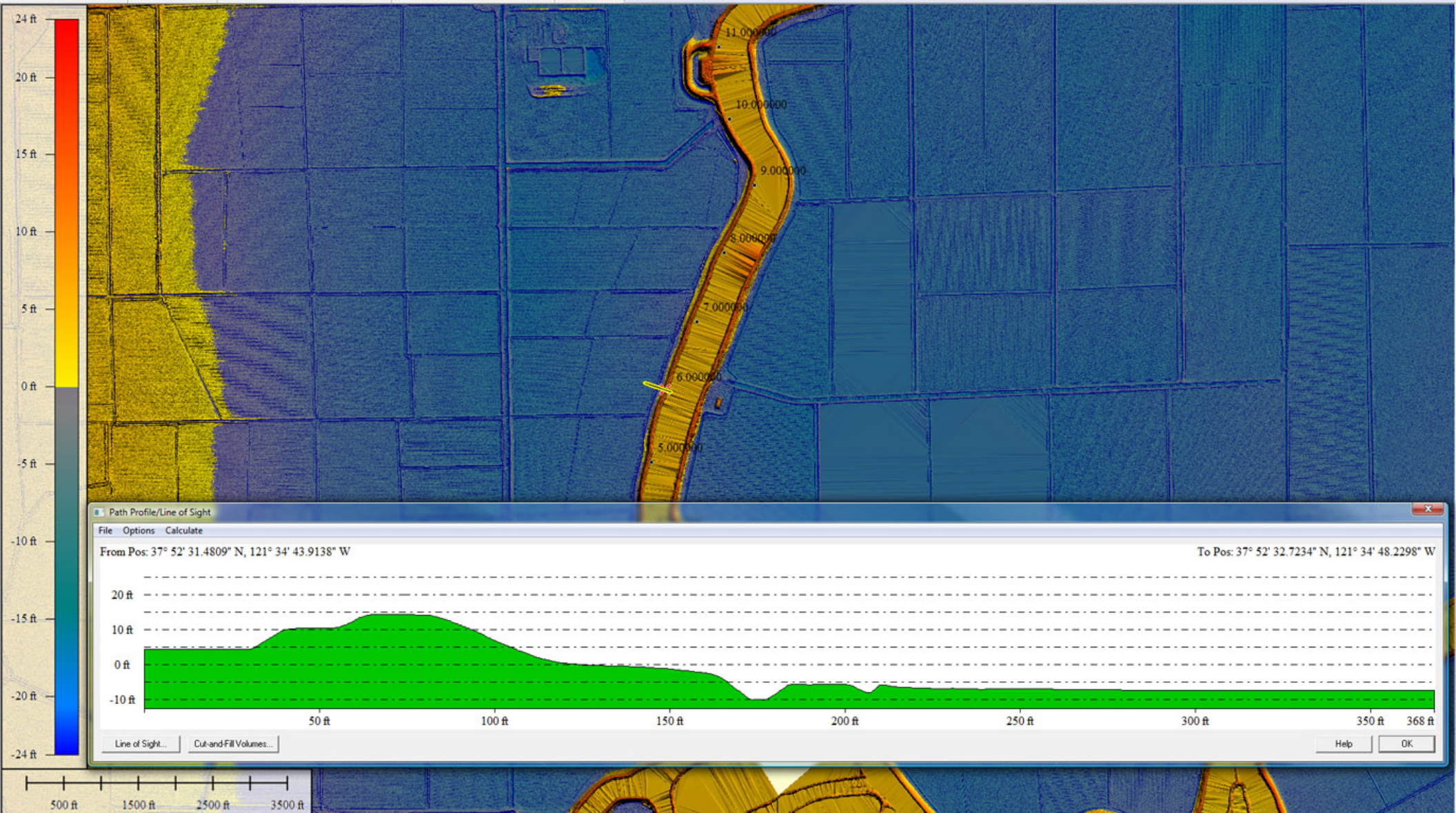

Path Profile/Line of Sight

File Options Calculate

From Pos: 37° 52' 31.4809" N, 121° 34' 43.9138" W

To Pos: 37° 52' 32.7234" N, 121° 34' 48.2298" W

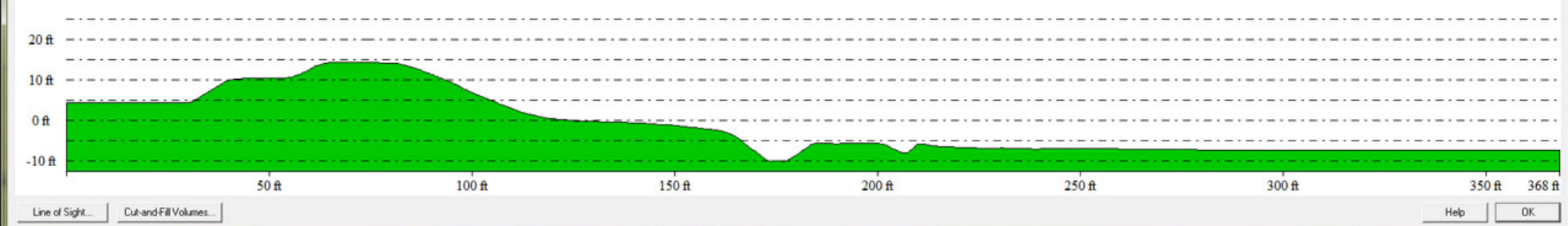

Help OK

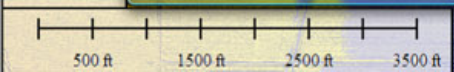



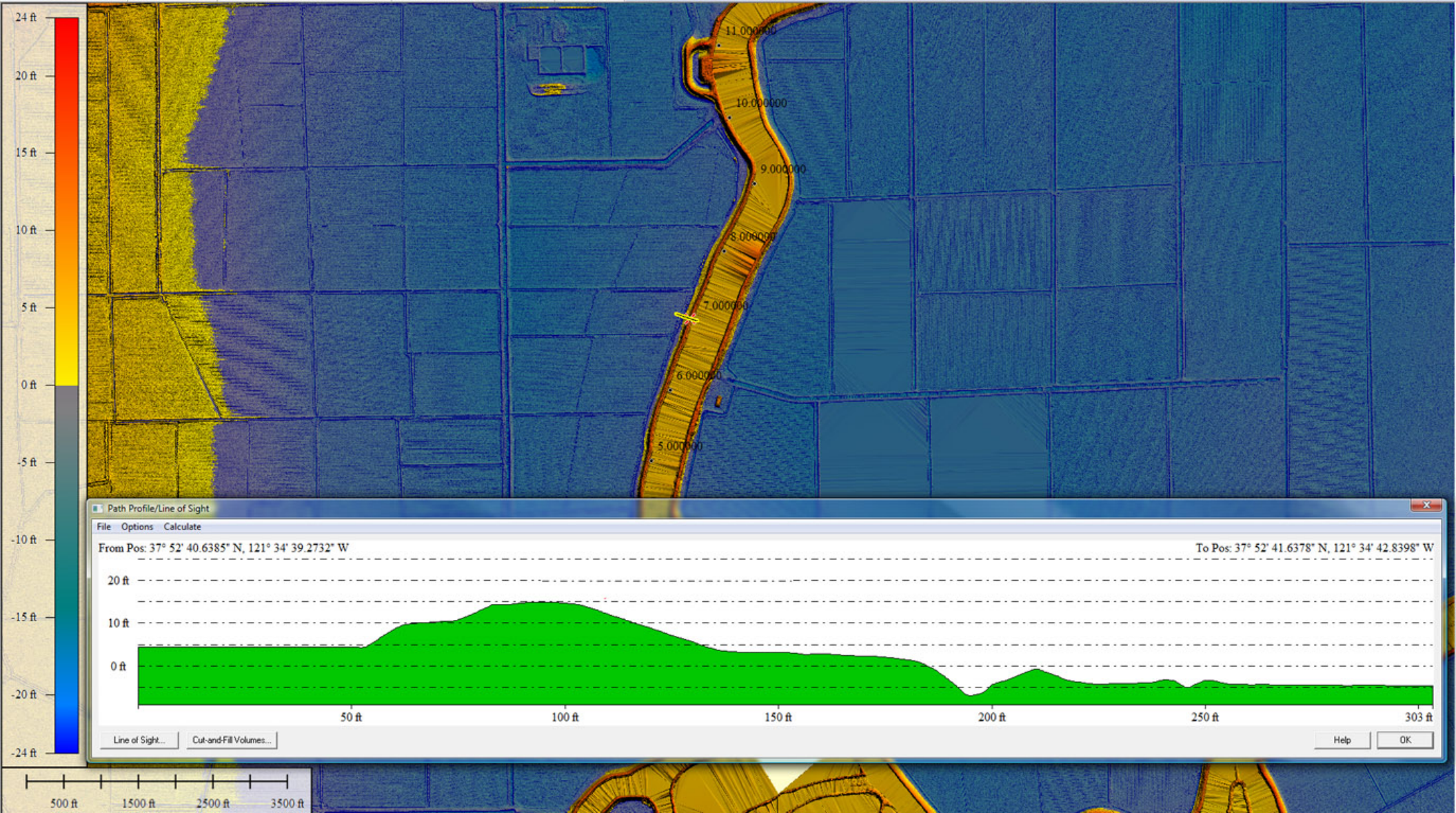



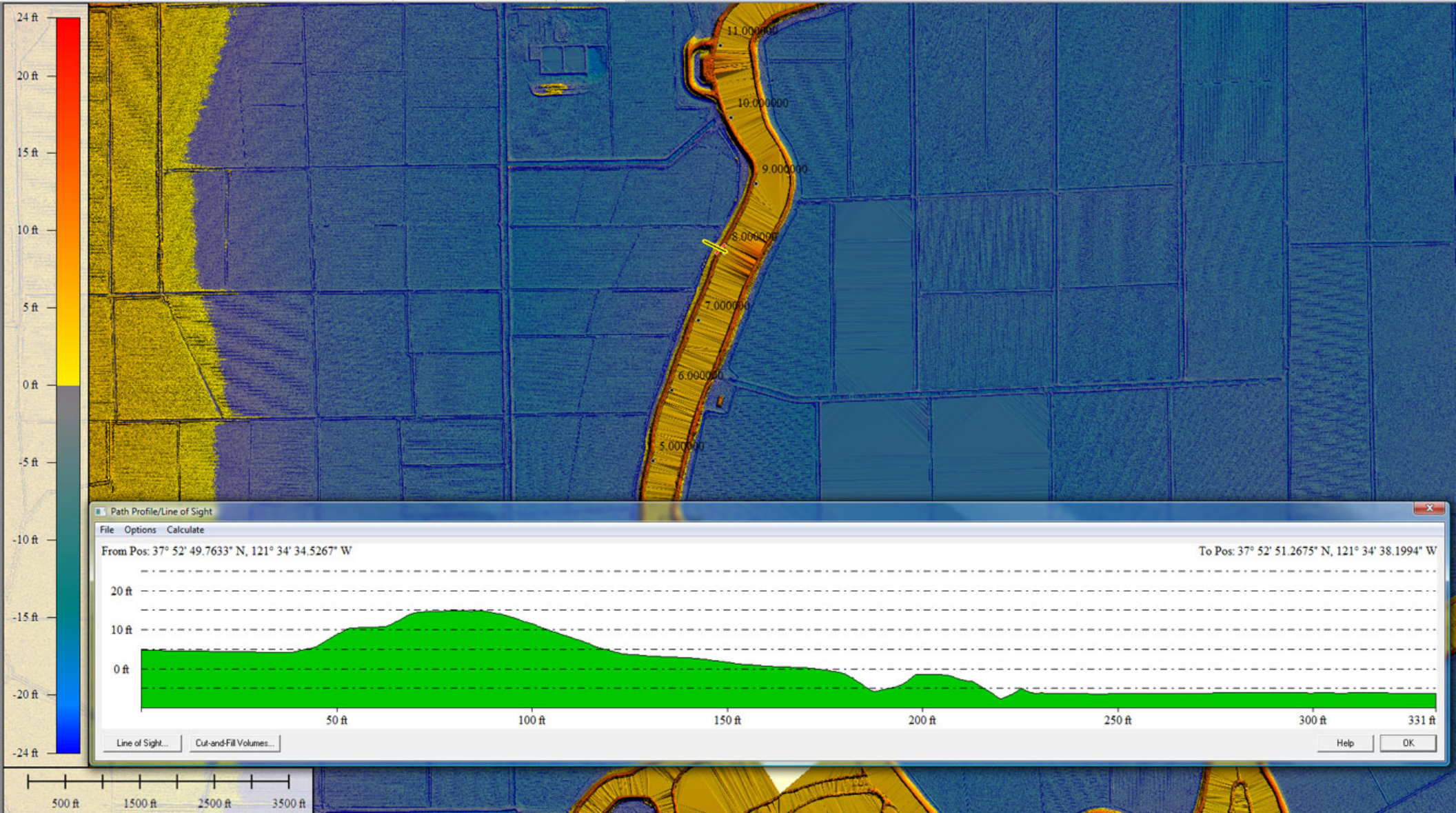







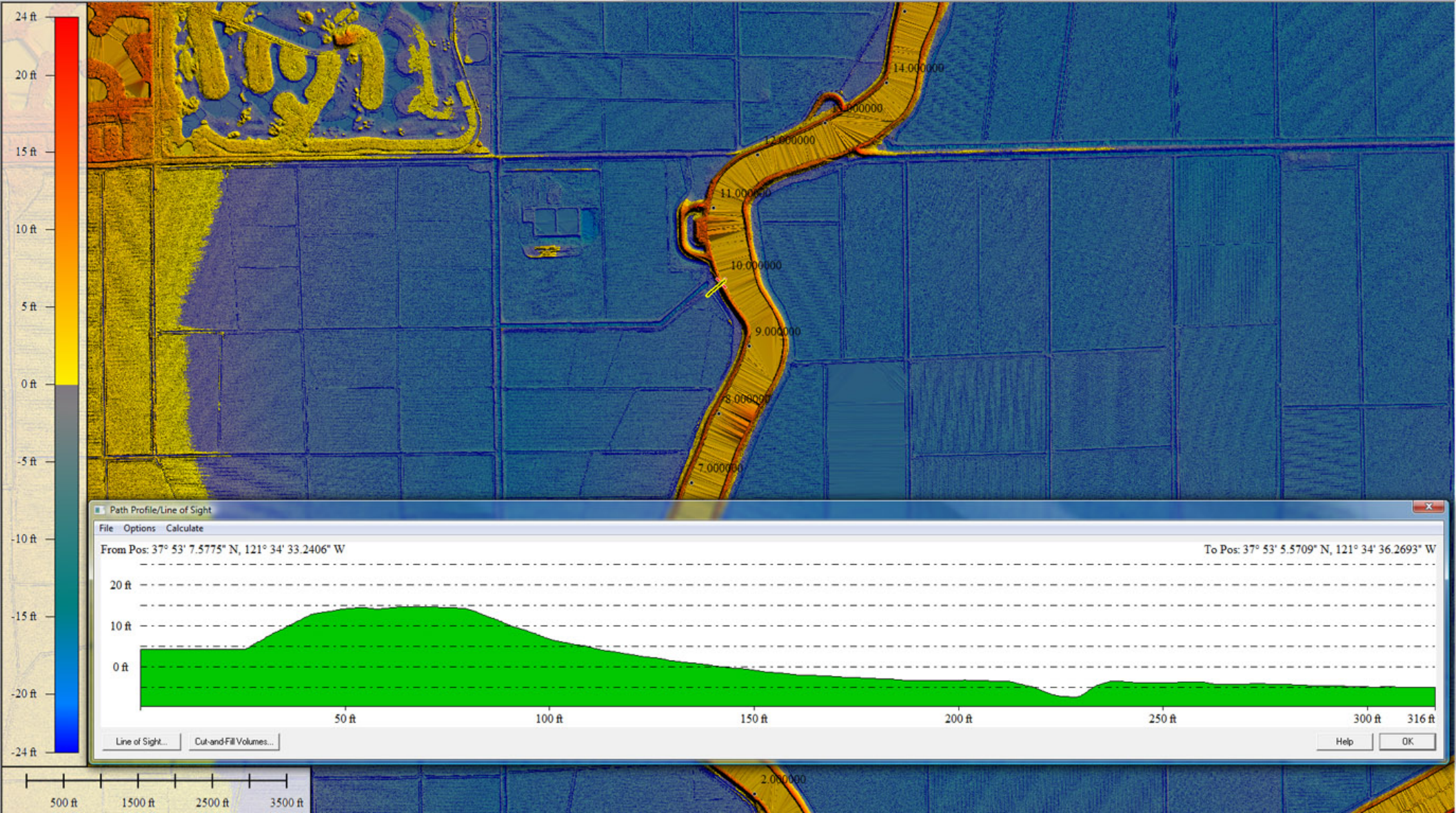

Path Profile/Line of Sight

File Options Calculate

From Pos: 37° 53' 7.5775" N, 121° 34' 33.2406" W

To Pos: 37° 53' 5.5709" N, 121° 34' 36.2693" W

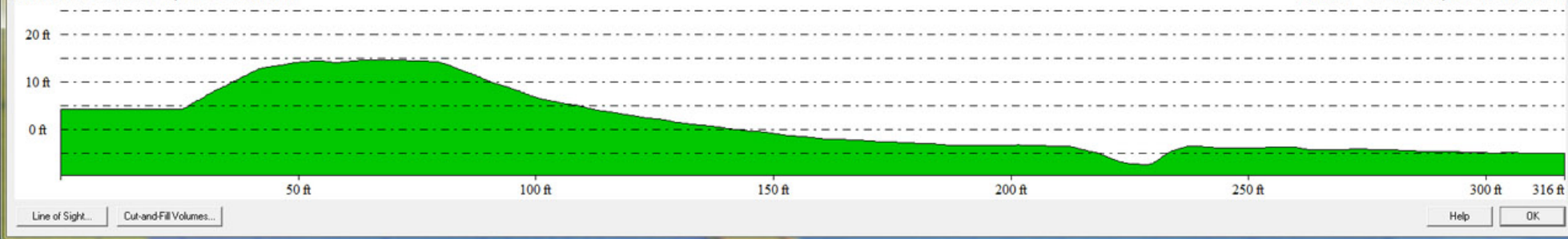



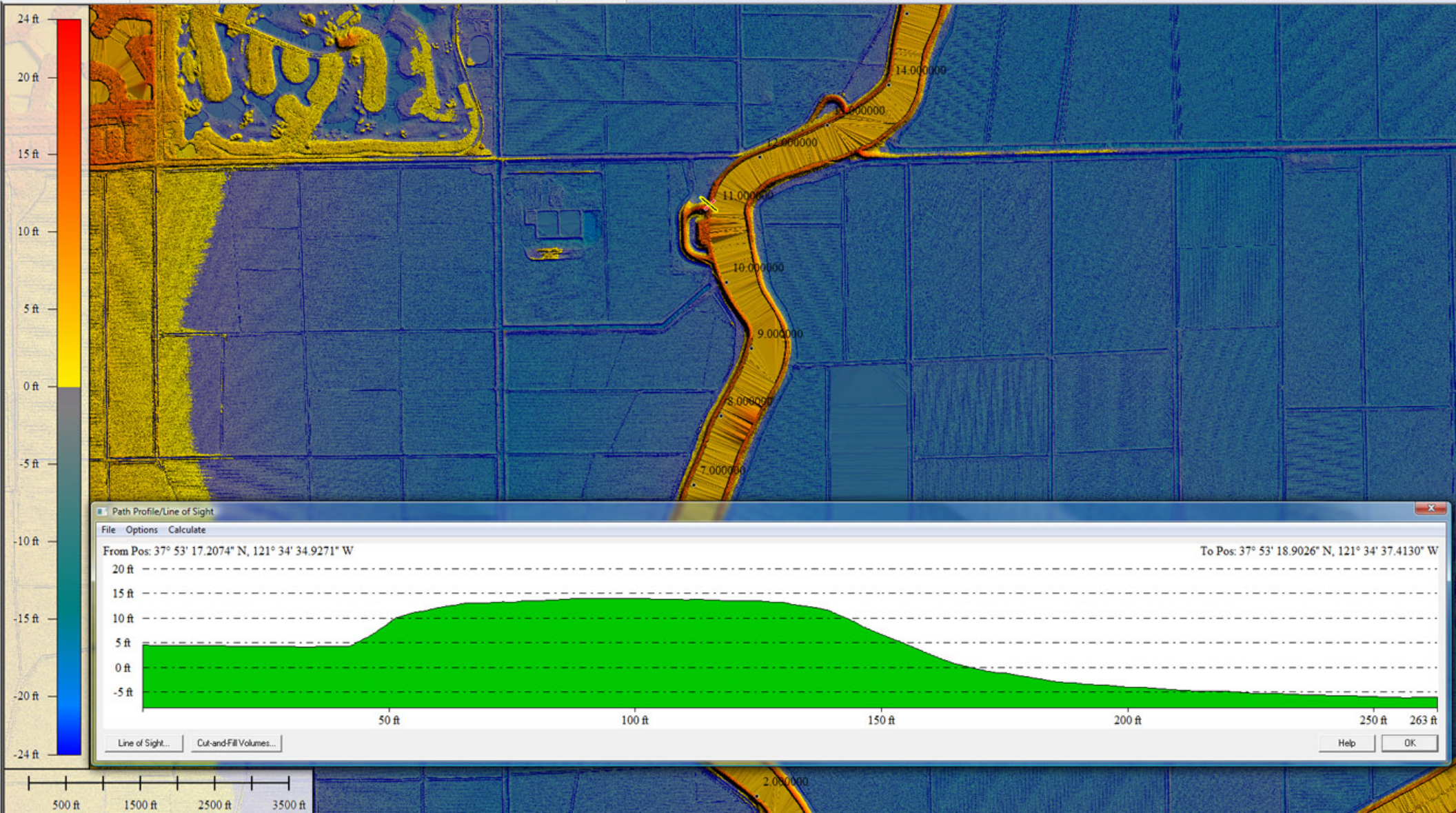

Path Profile/Line of Sight

File Options Calculate

From Pos: 37° 53' 17.2074° N, 121° 34' 34.9271° W

To Pos: 37° 53' 18.9026° N, 121° 34' 37.4130° W

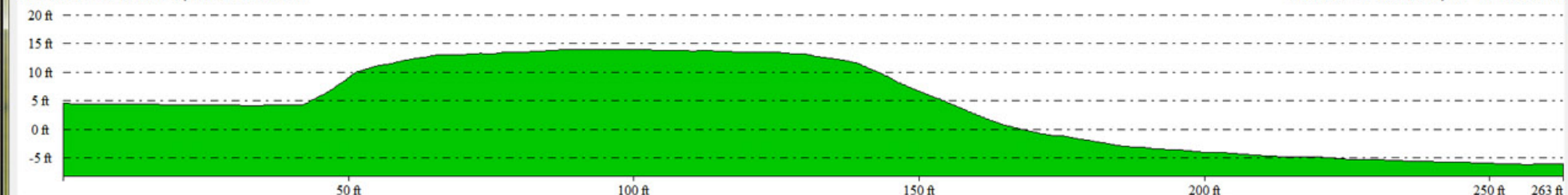

Line of Sight...

Cut-and-Fill Volumes...

Help

OK

500 ft 1500 ft 2500 ft 3500 ft



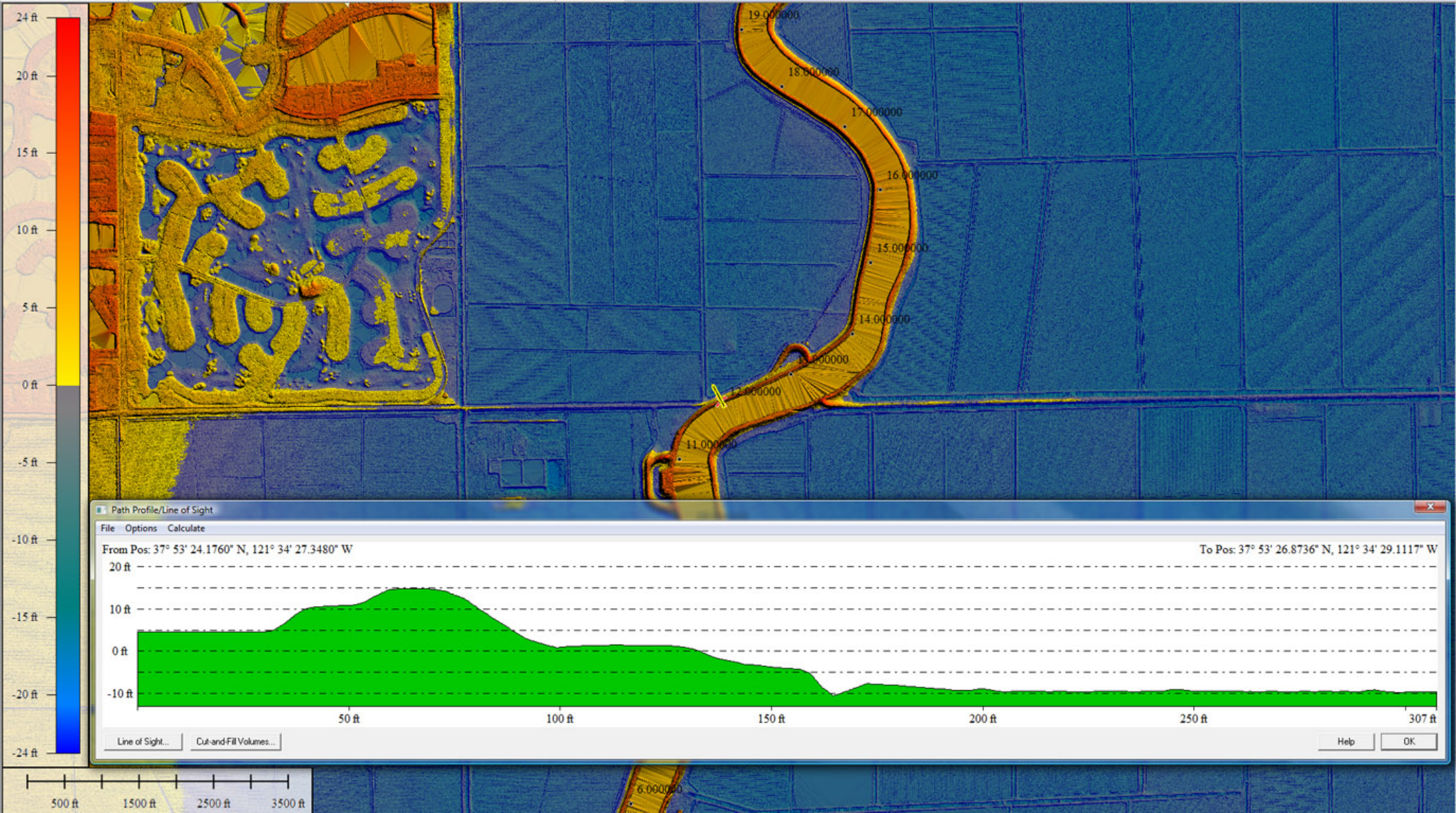

Path Profile/Line of Sight

File Options Calculate

From Pos: 37° 53' 24.1760" N, 121° 34' 27.3480" W

To Pos: 37° 53' 26.8736" N, 121° 34' 29.1117" W

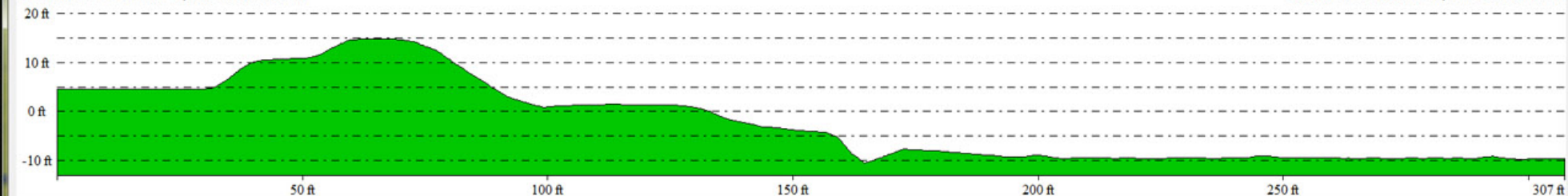

Line of Sight...

Cut-and-Fill Volumes...

Help

OK

500 ft 1500 ft 2500 ft 3500 ft



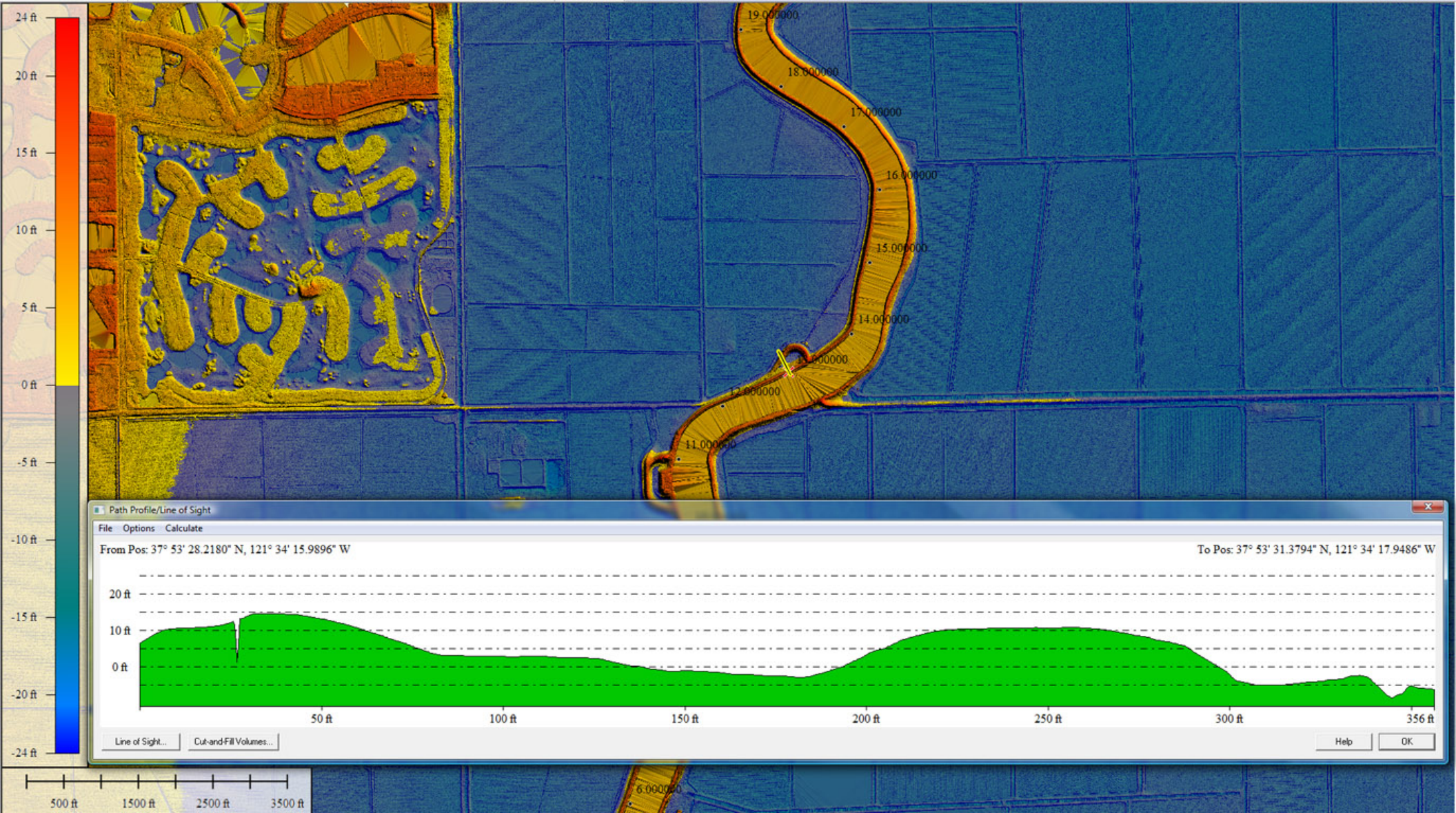



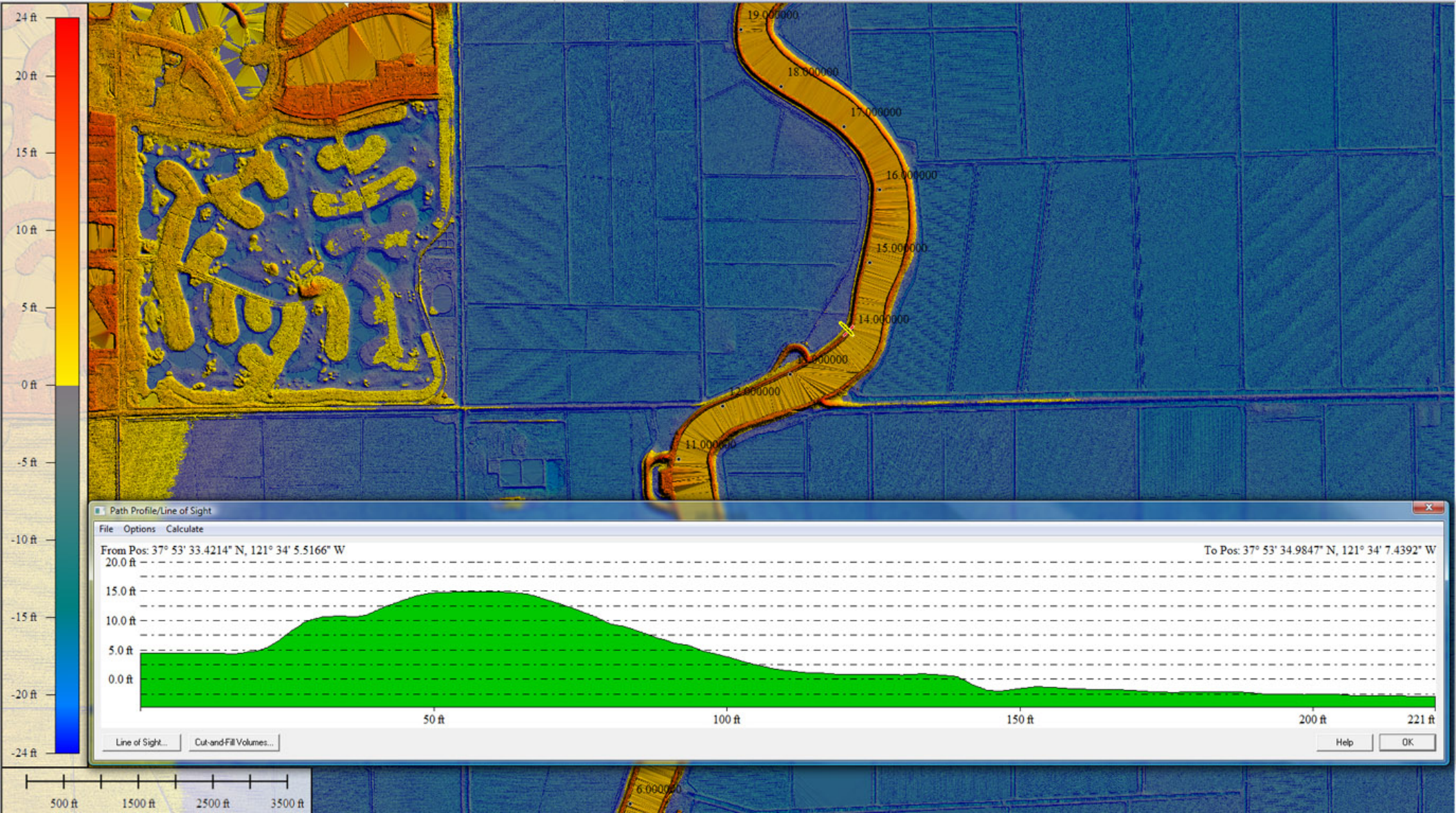



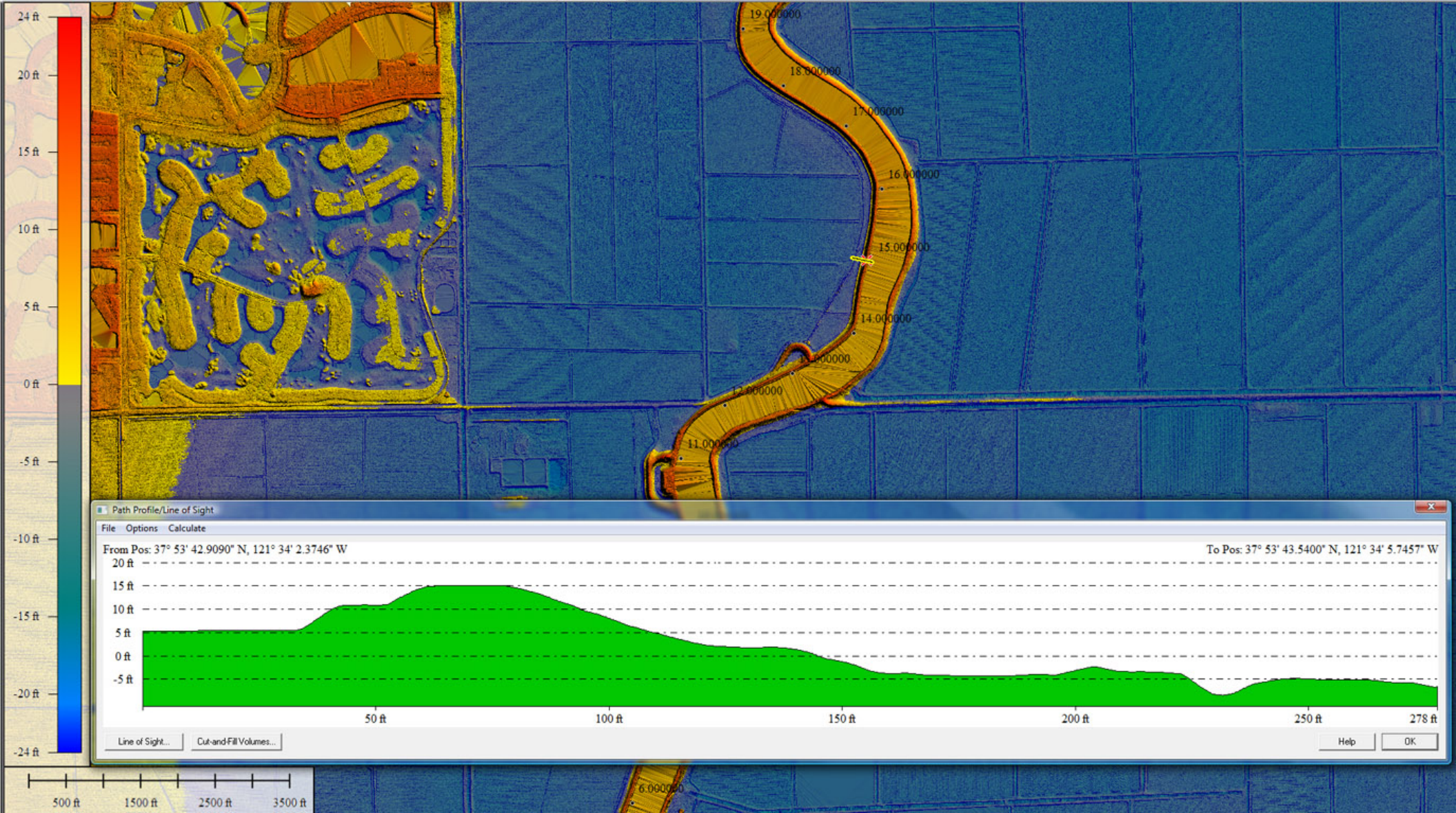



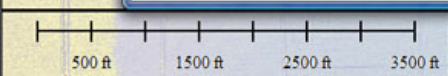
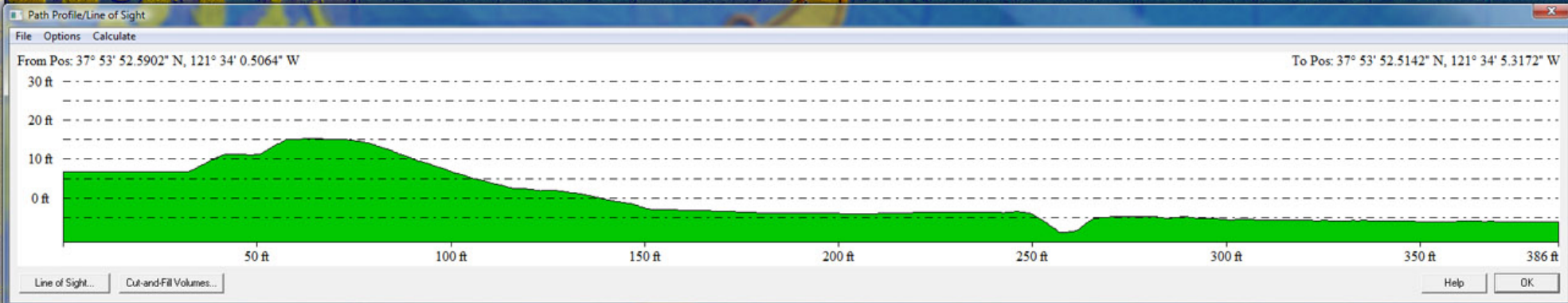
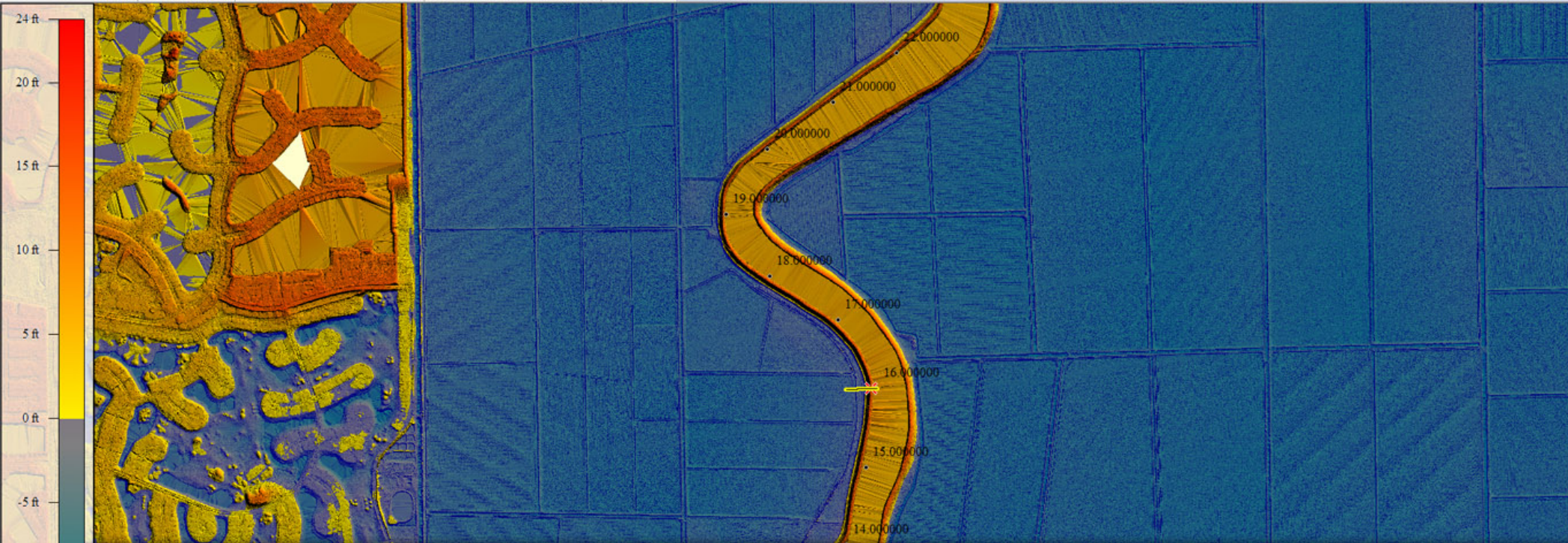



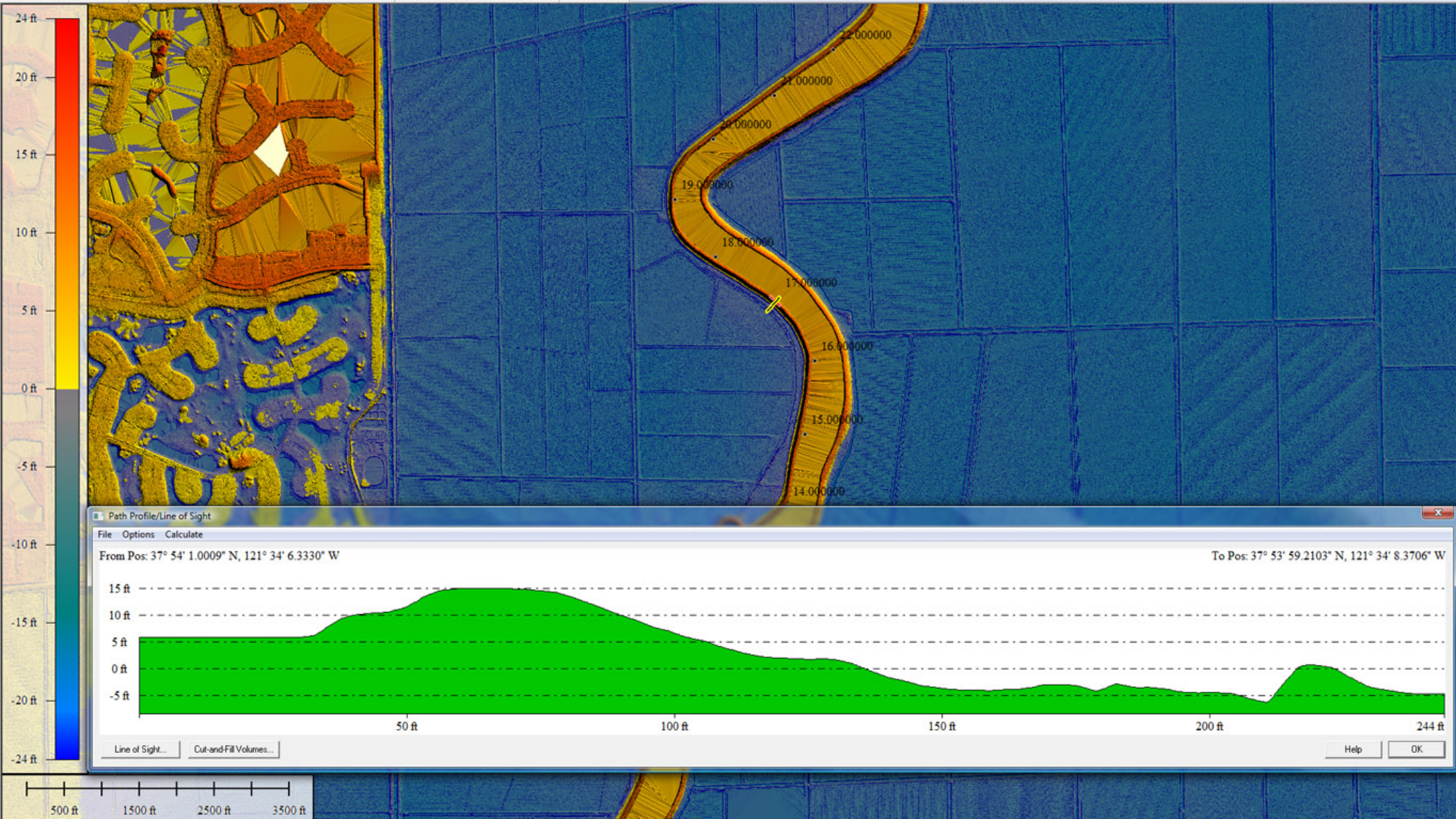



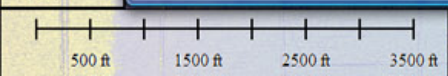
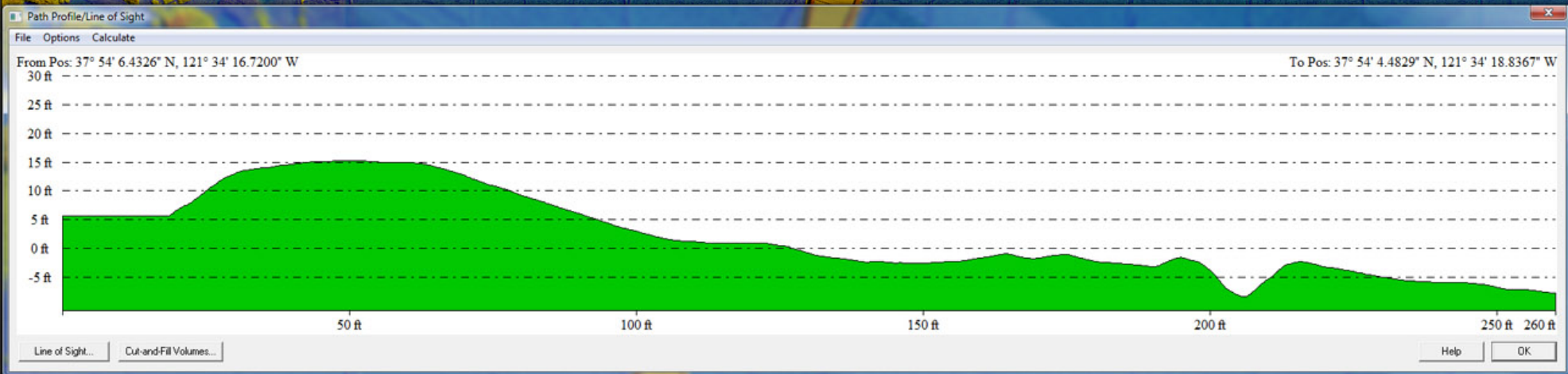
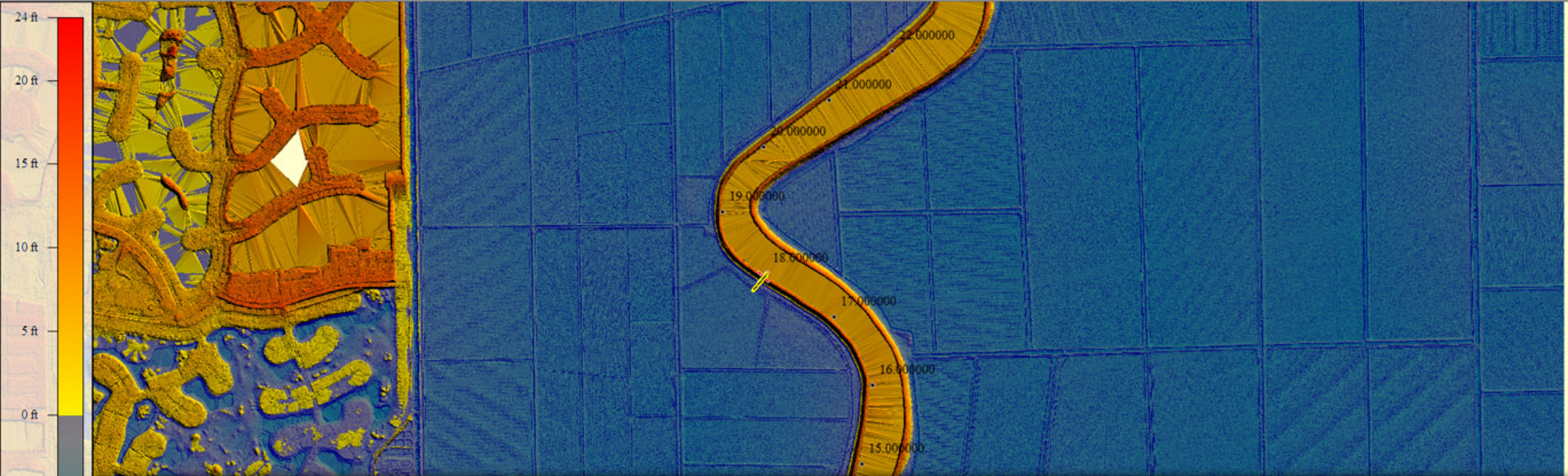



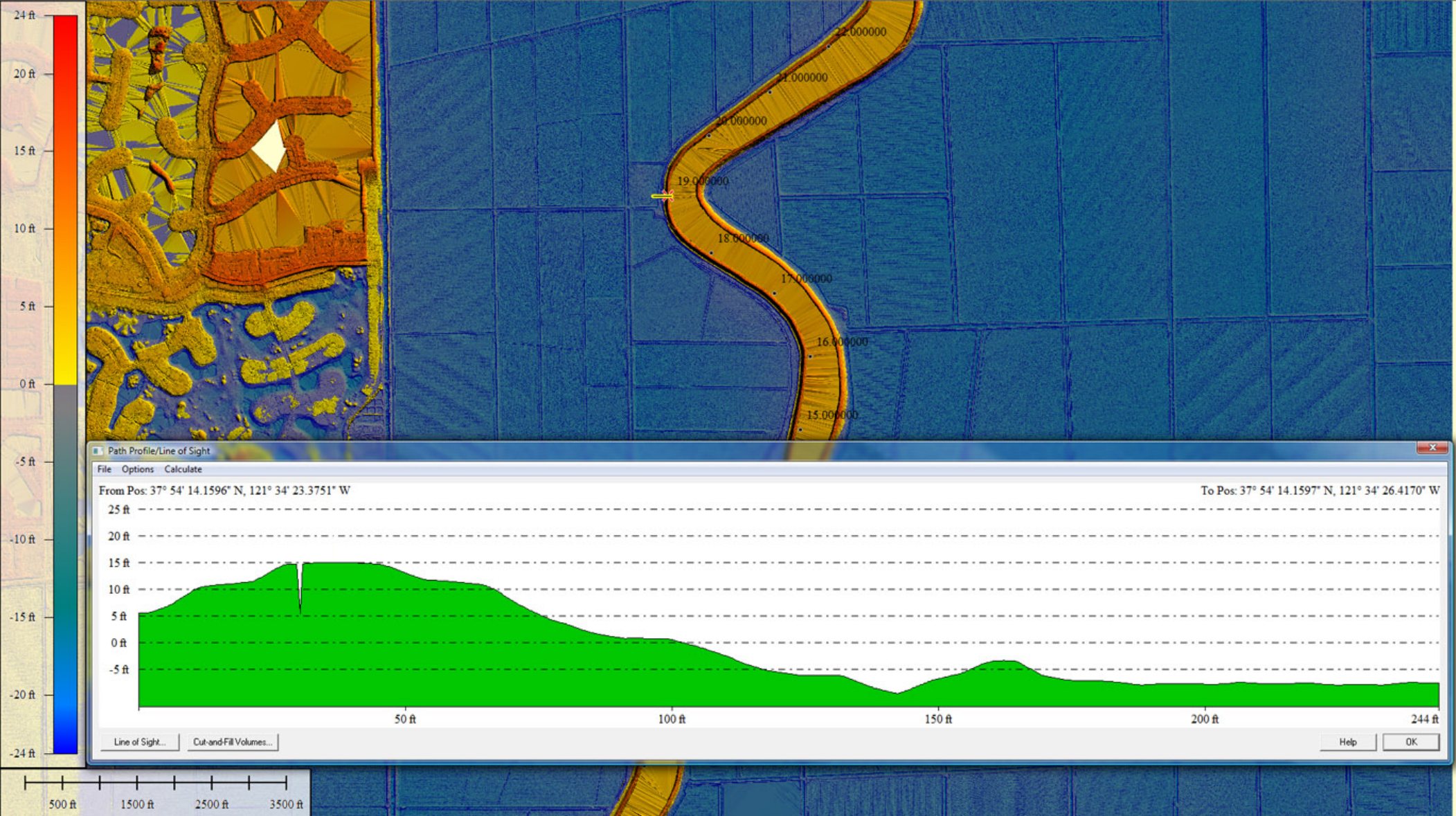



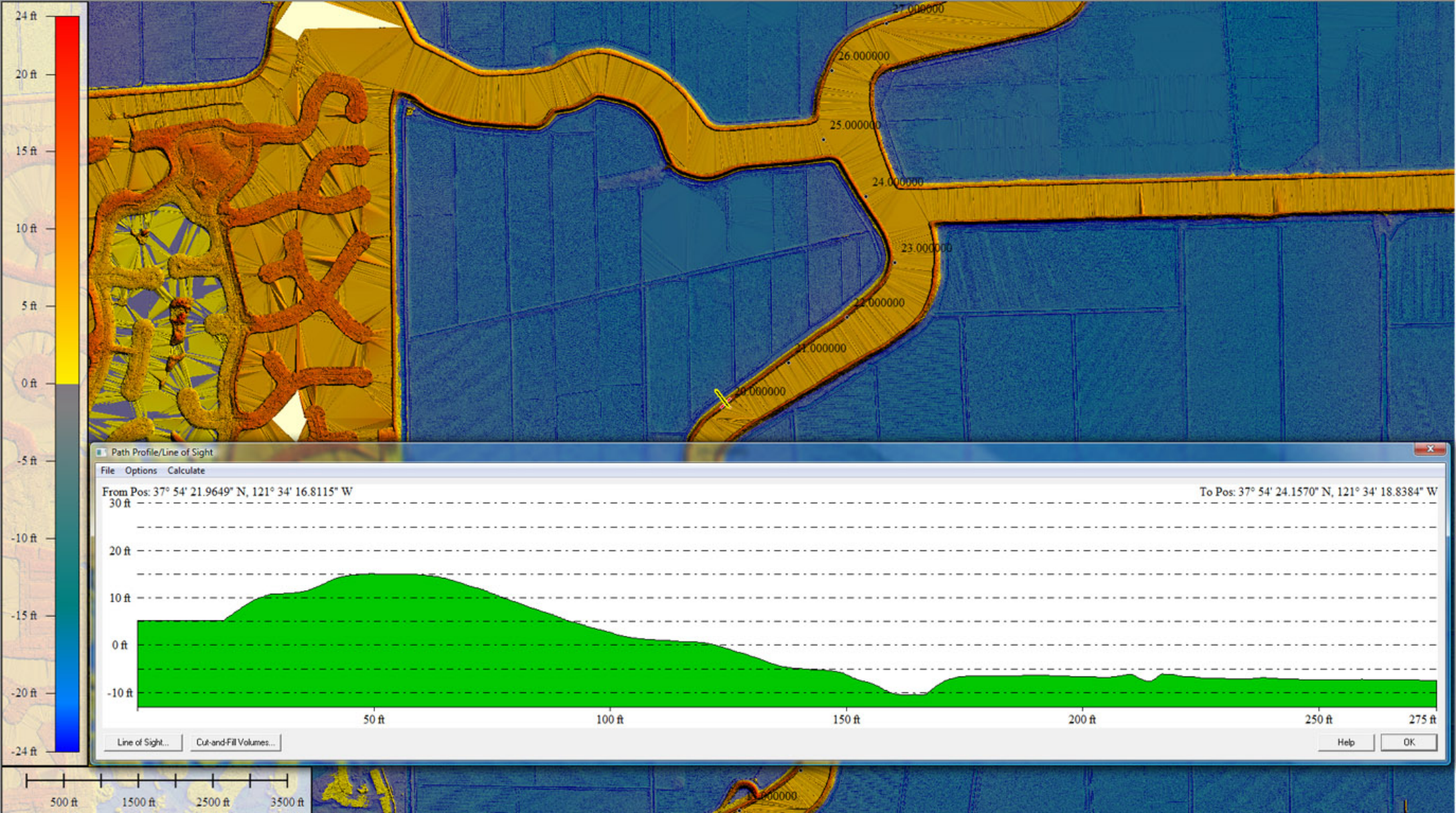



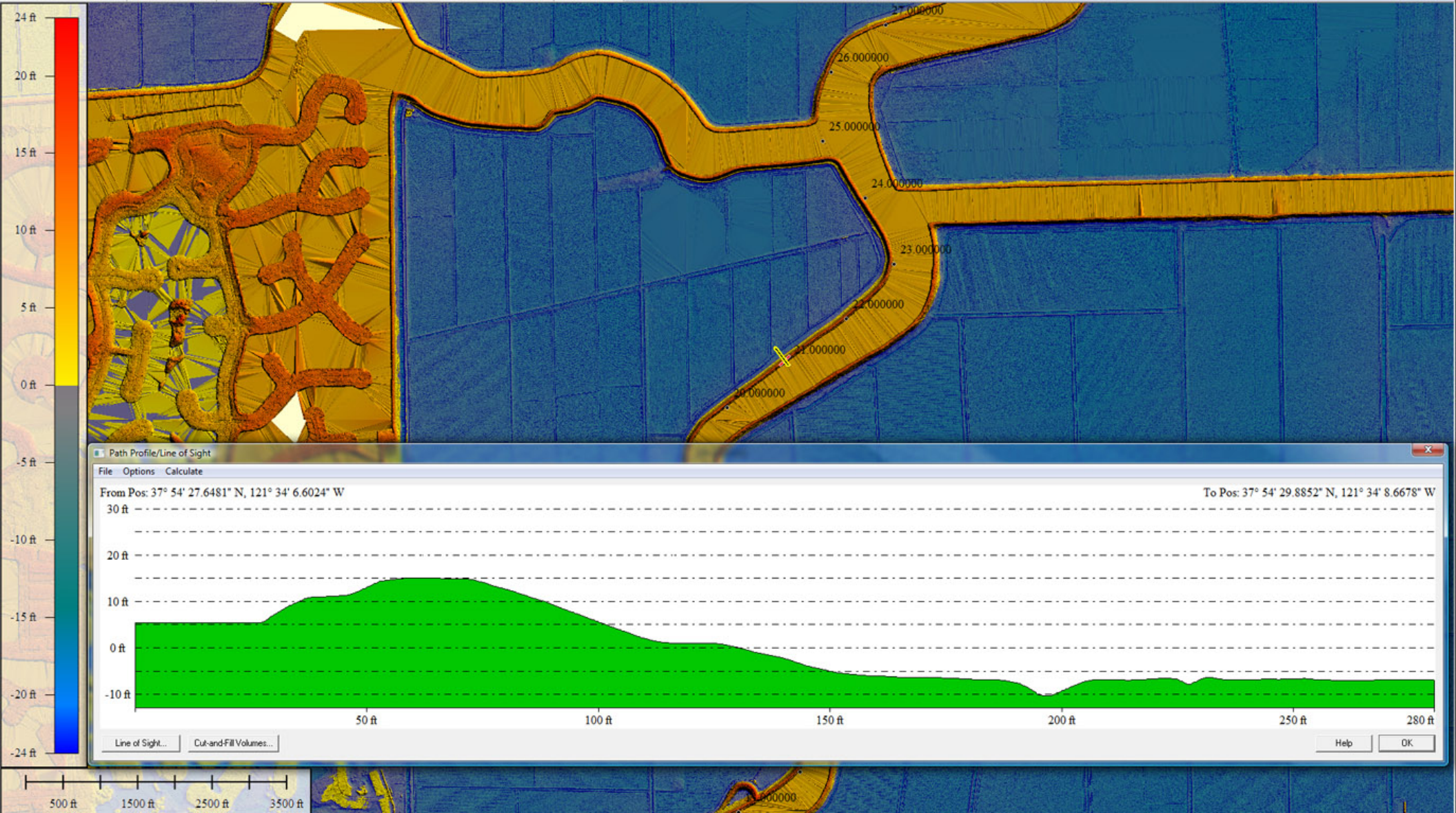



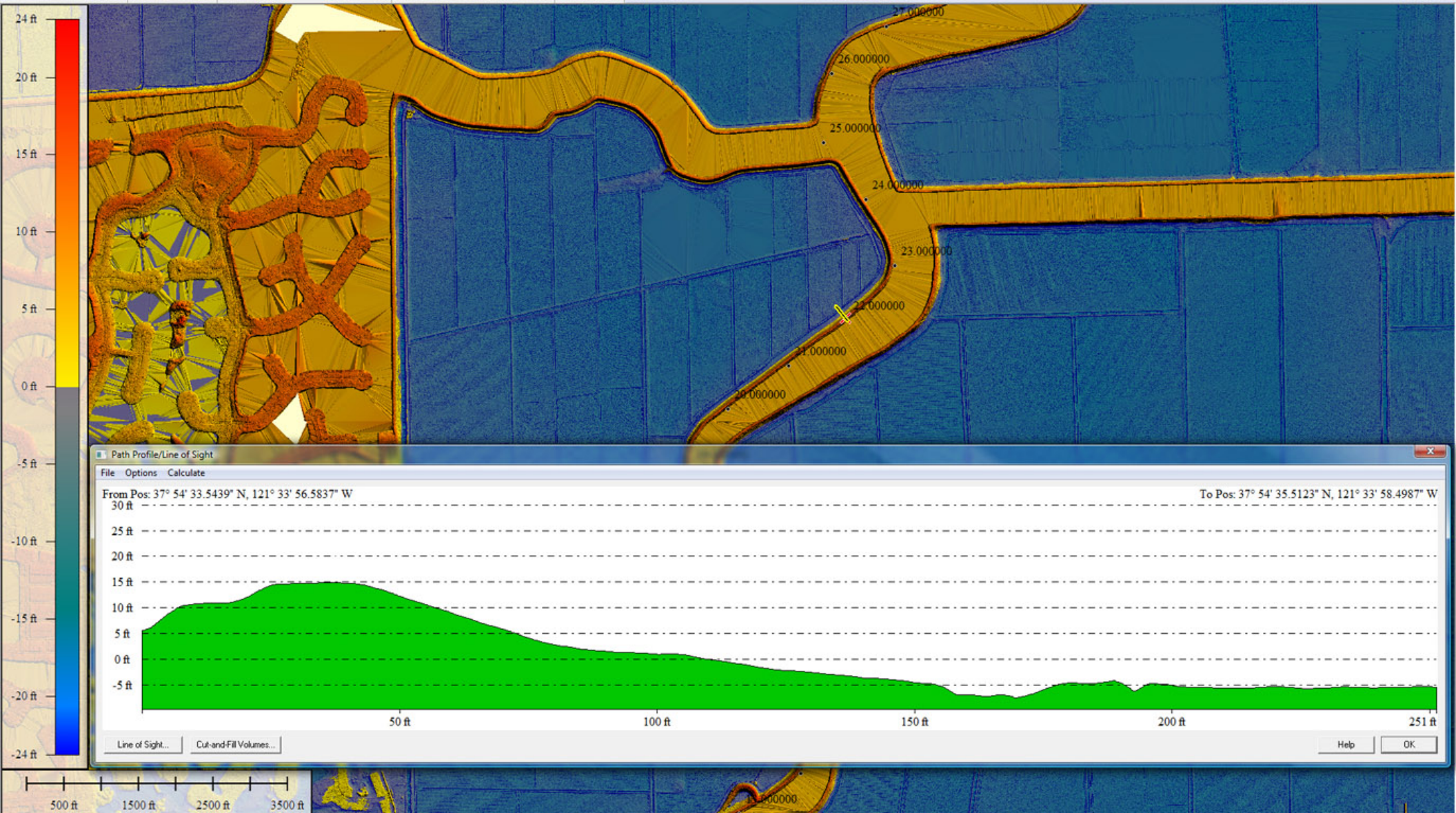



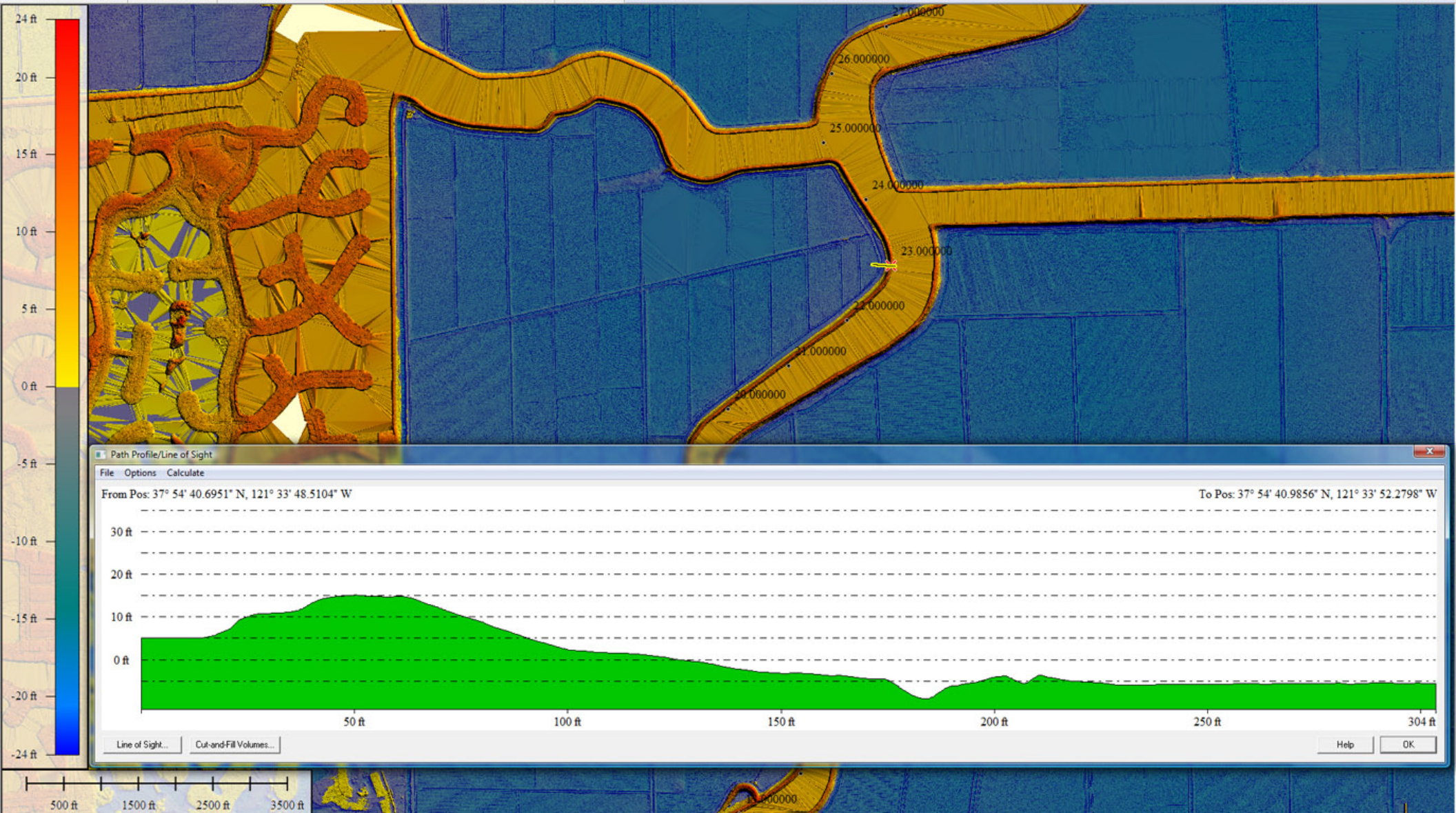

Path Profile/Line of Sight

File Options Calculate

From Pos: 37° 54' 40.6951° N, 121° 33' 48.5104° W

To Pos: 37° 54' 40.9856° N, 121° 33' 52.2798° W

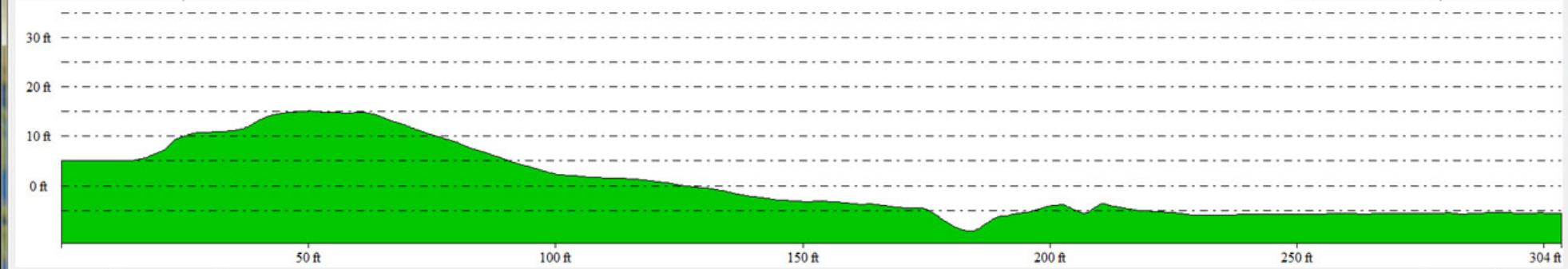

Line of Sight...

Cut-and-Fill Volumes...

Help

OK



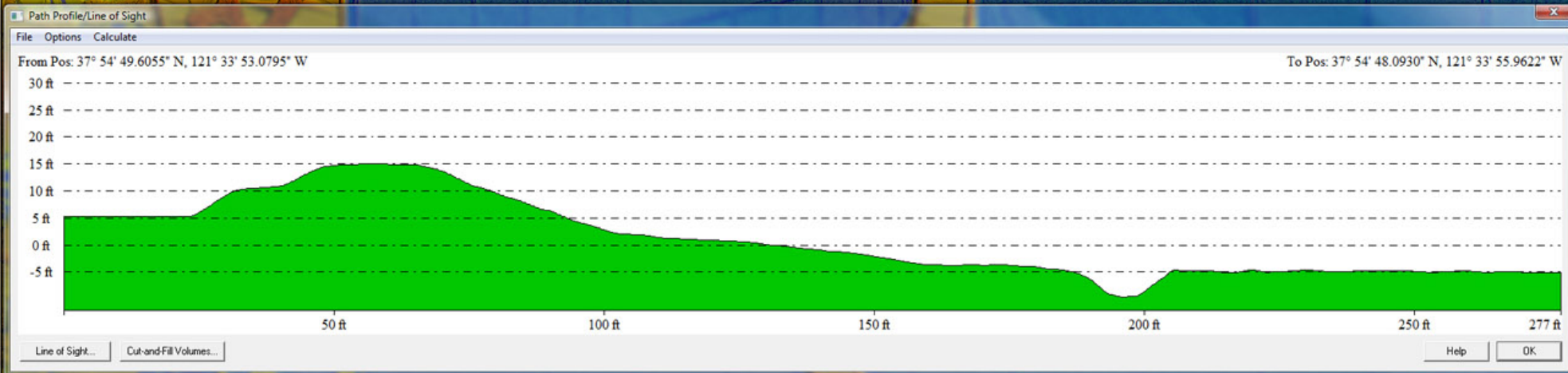
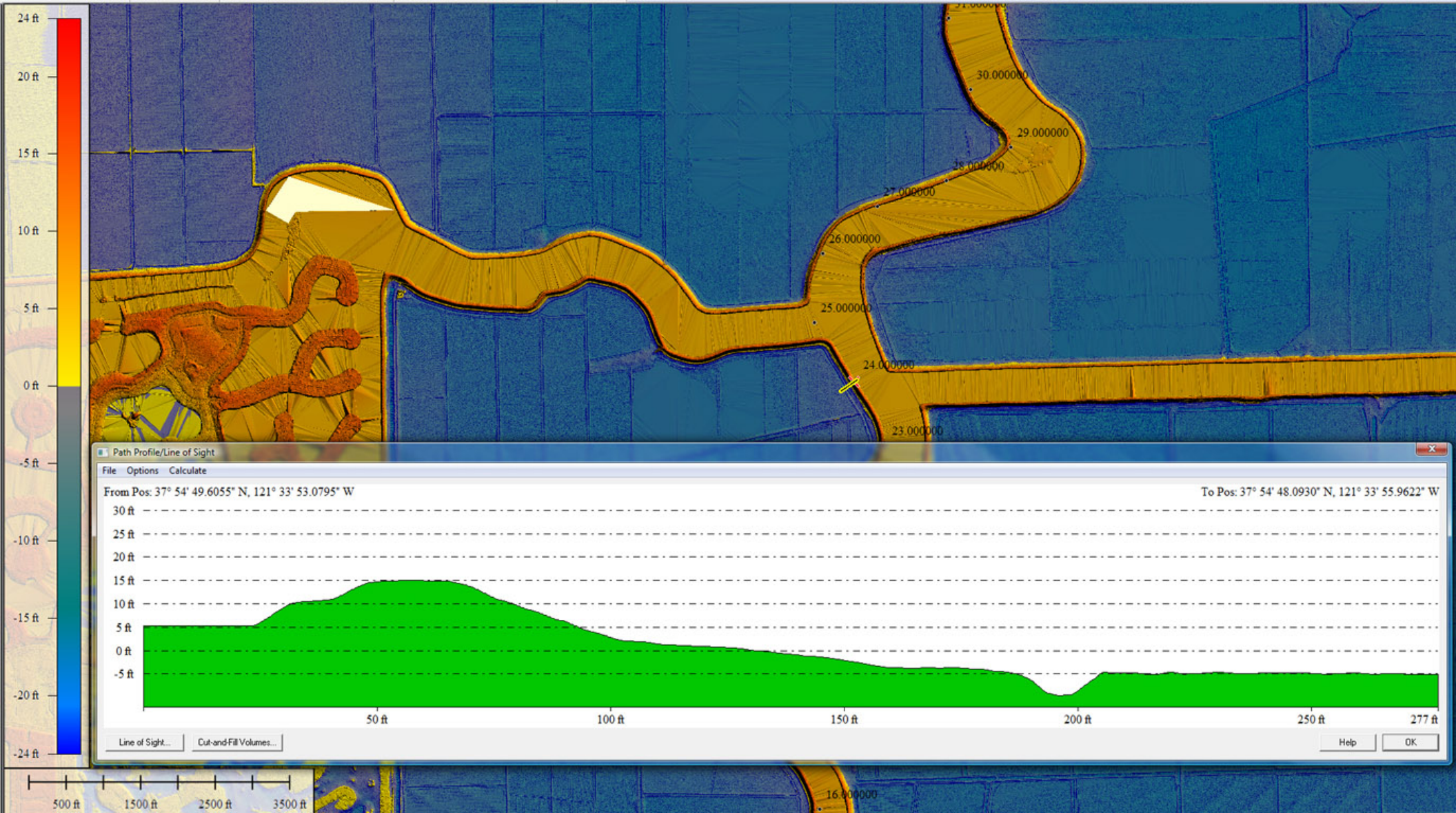



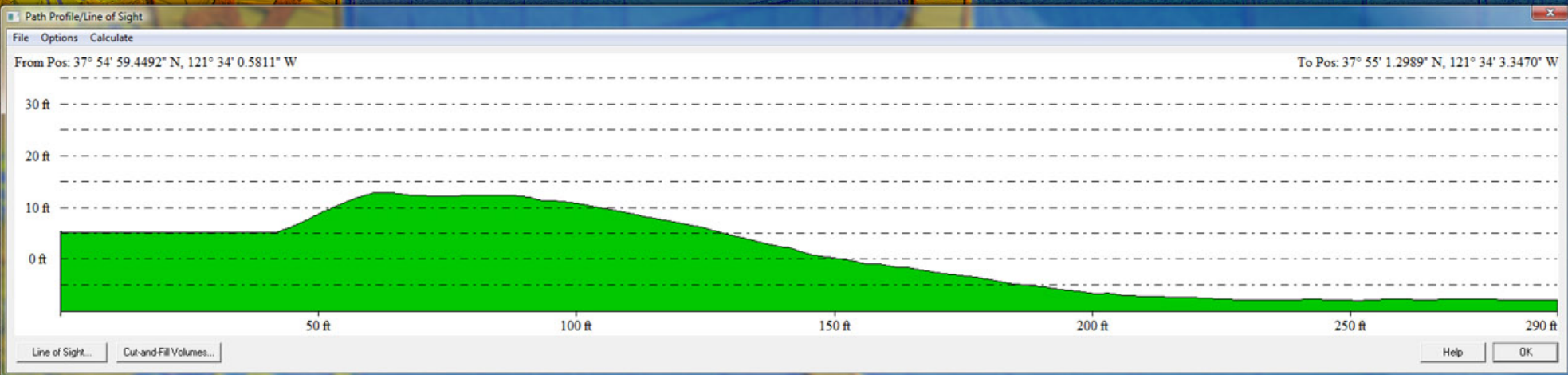
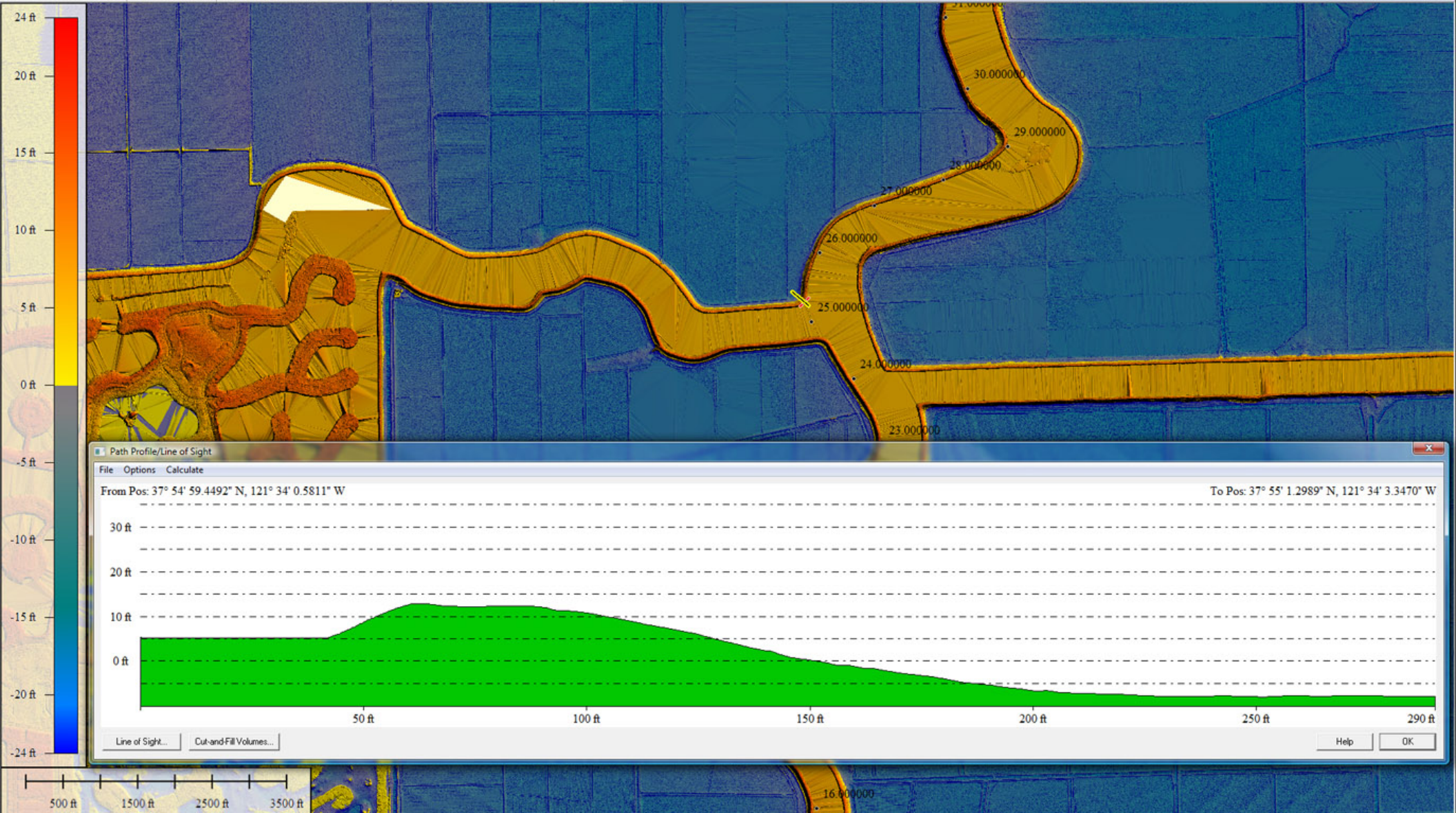



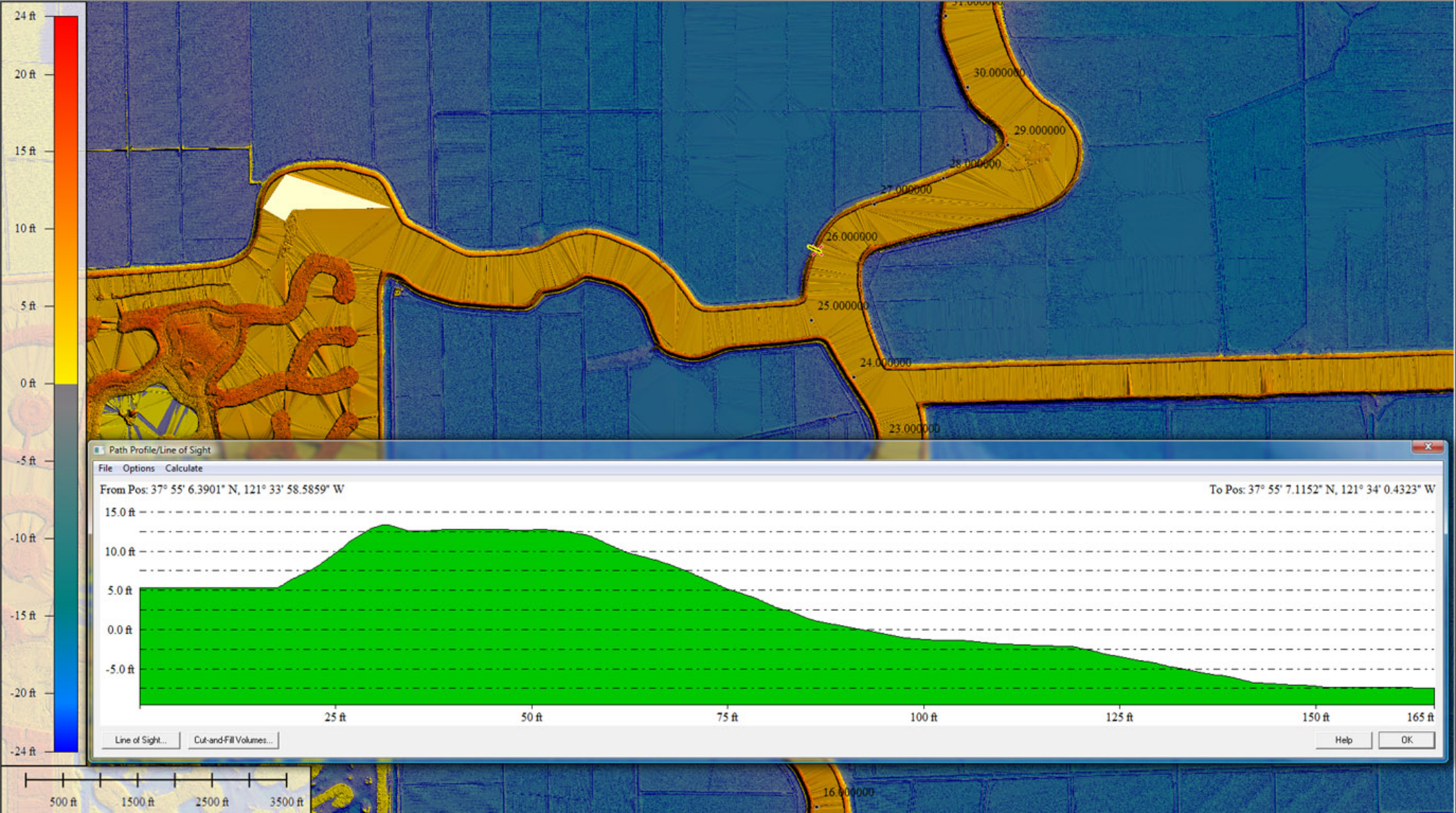



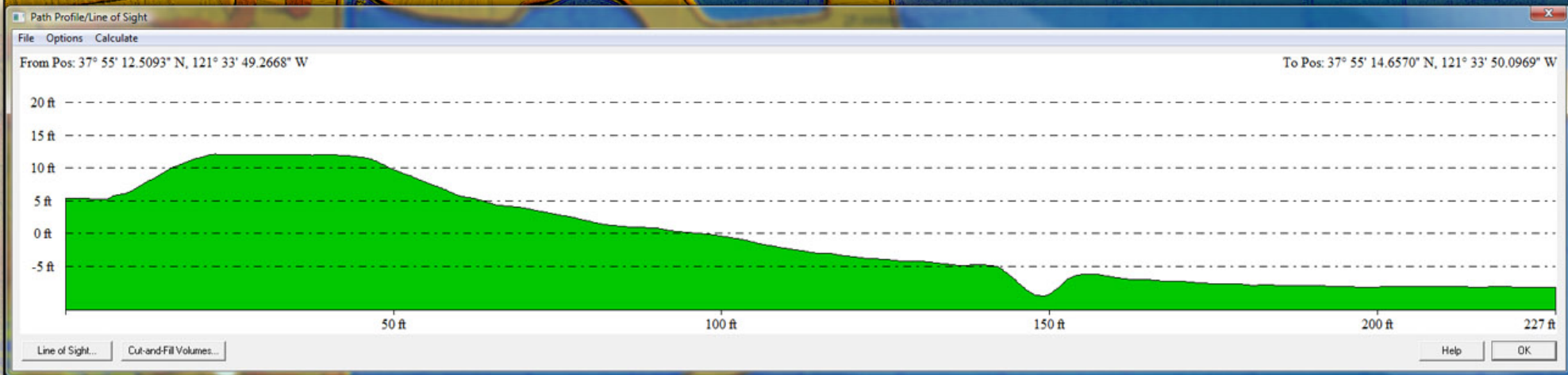
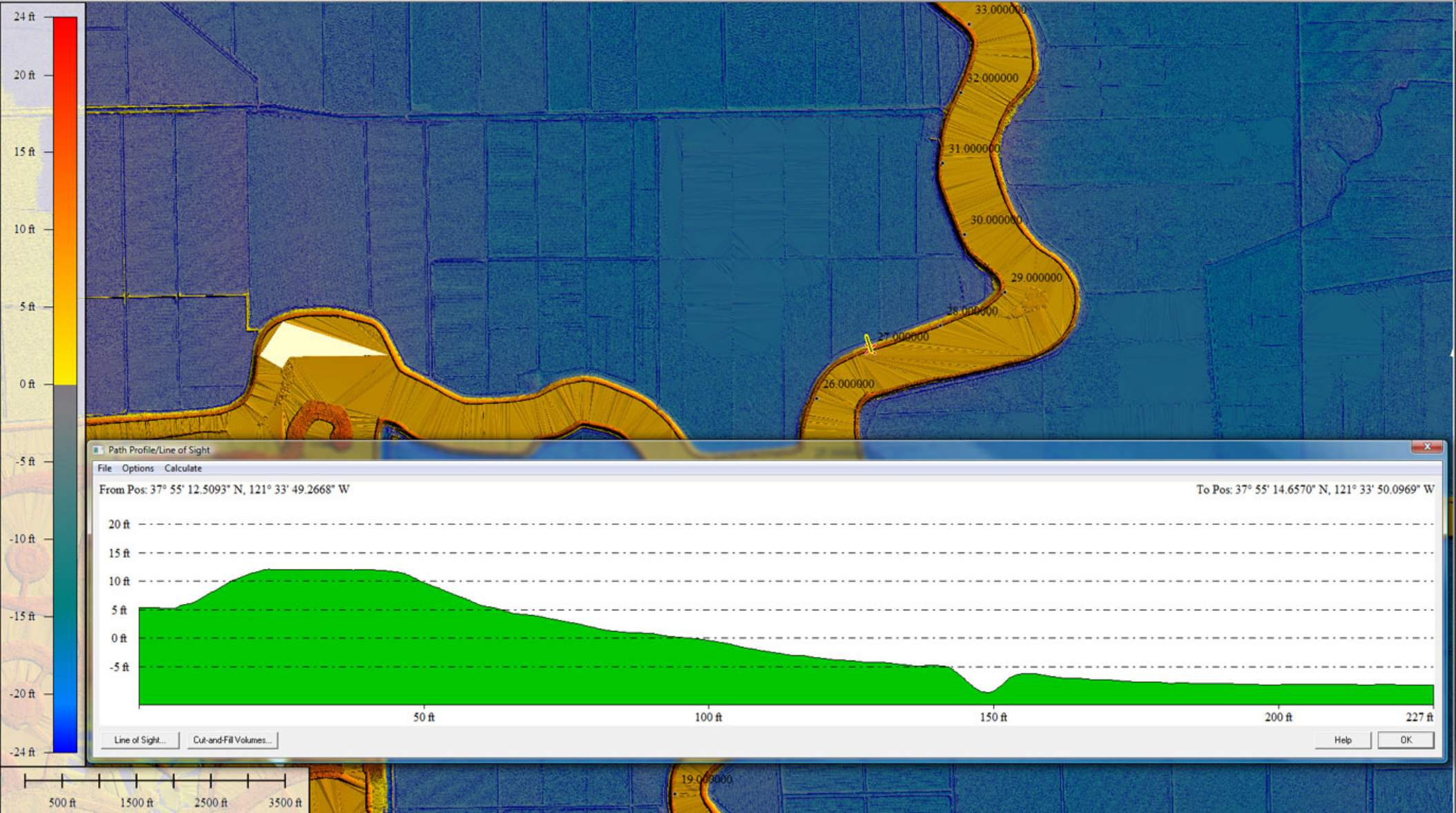



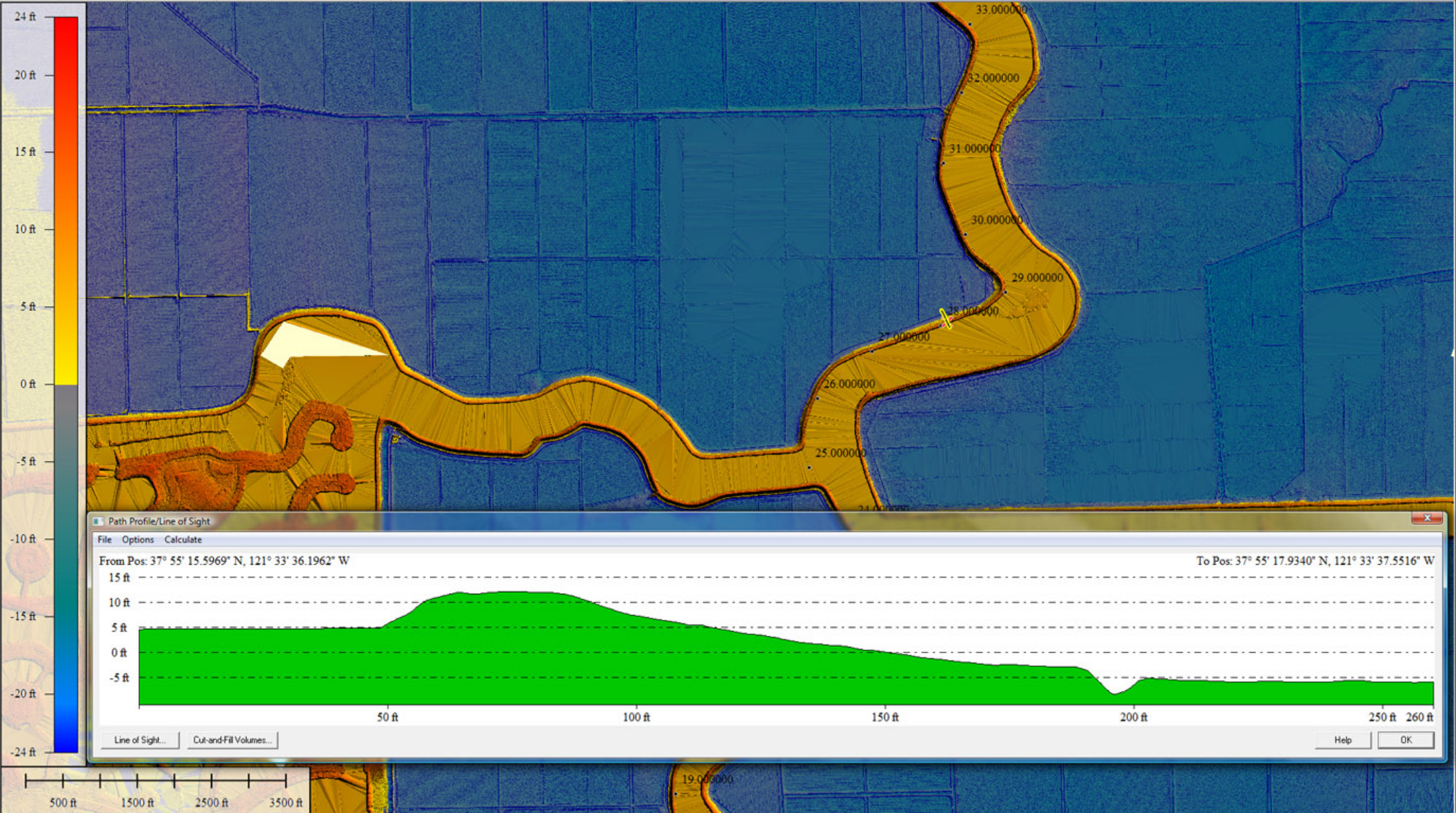



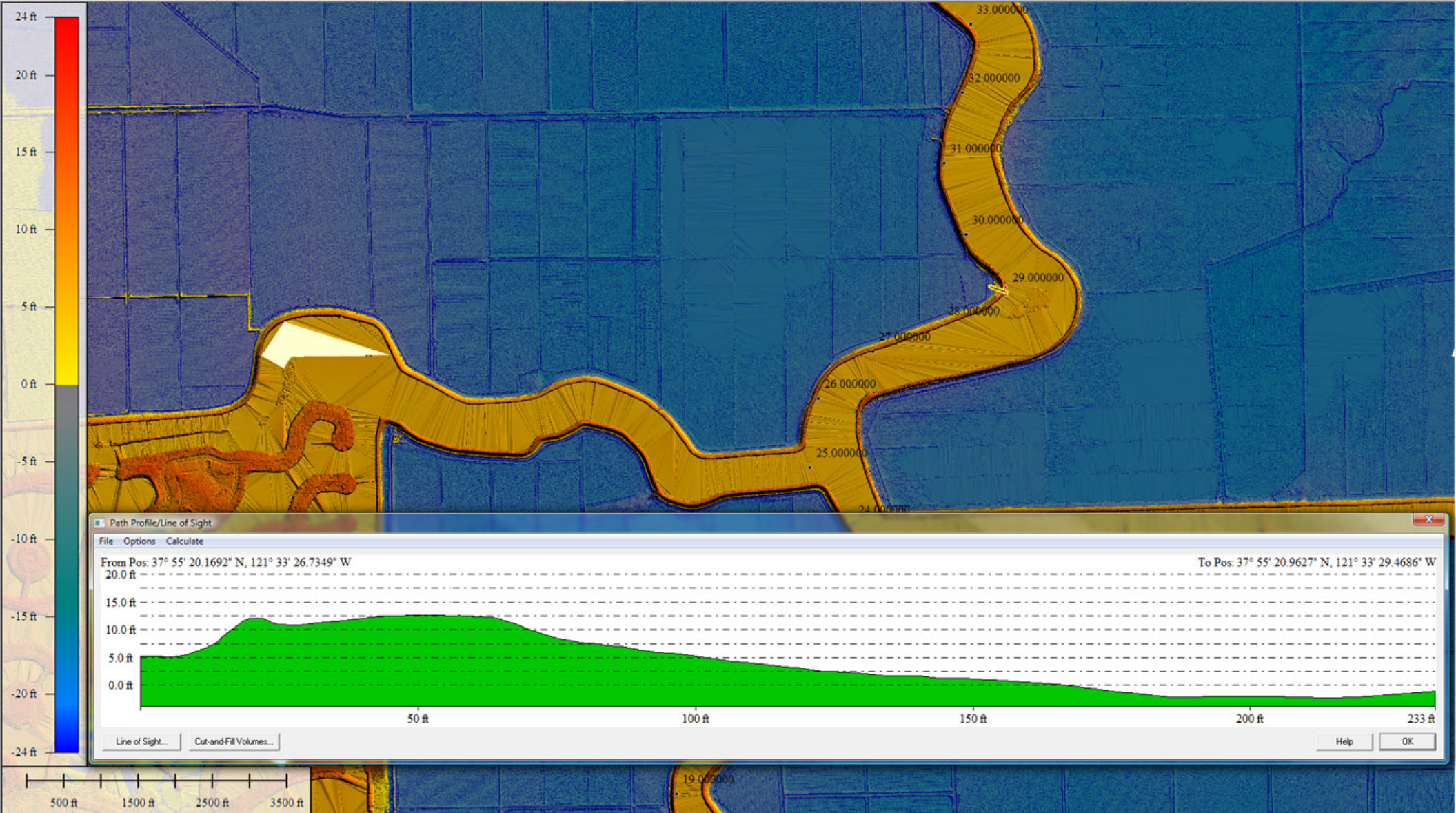

Path Profile/Line of Sight

File Options Calculate

From Pos: 37° 55' 20.1692° N, 121° 33' 26.7349° W

To Pos: 37° 55' 20.9627° N, 121° 33' 29.4686° W

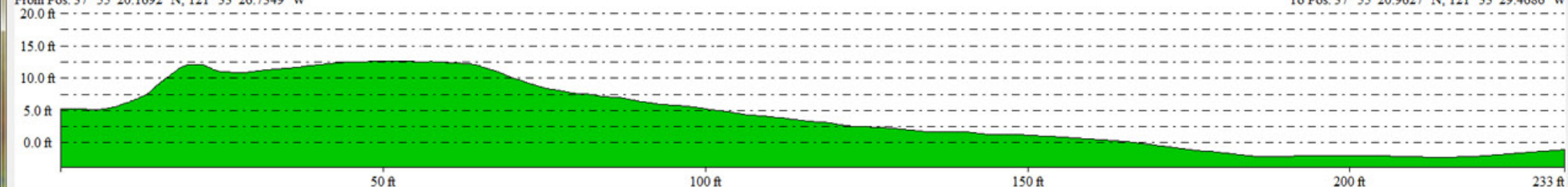

Line of Sight...

Cut-and-Fill Volumes...

Help

OK



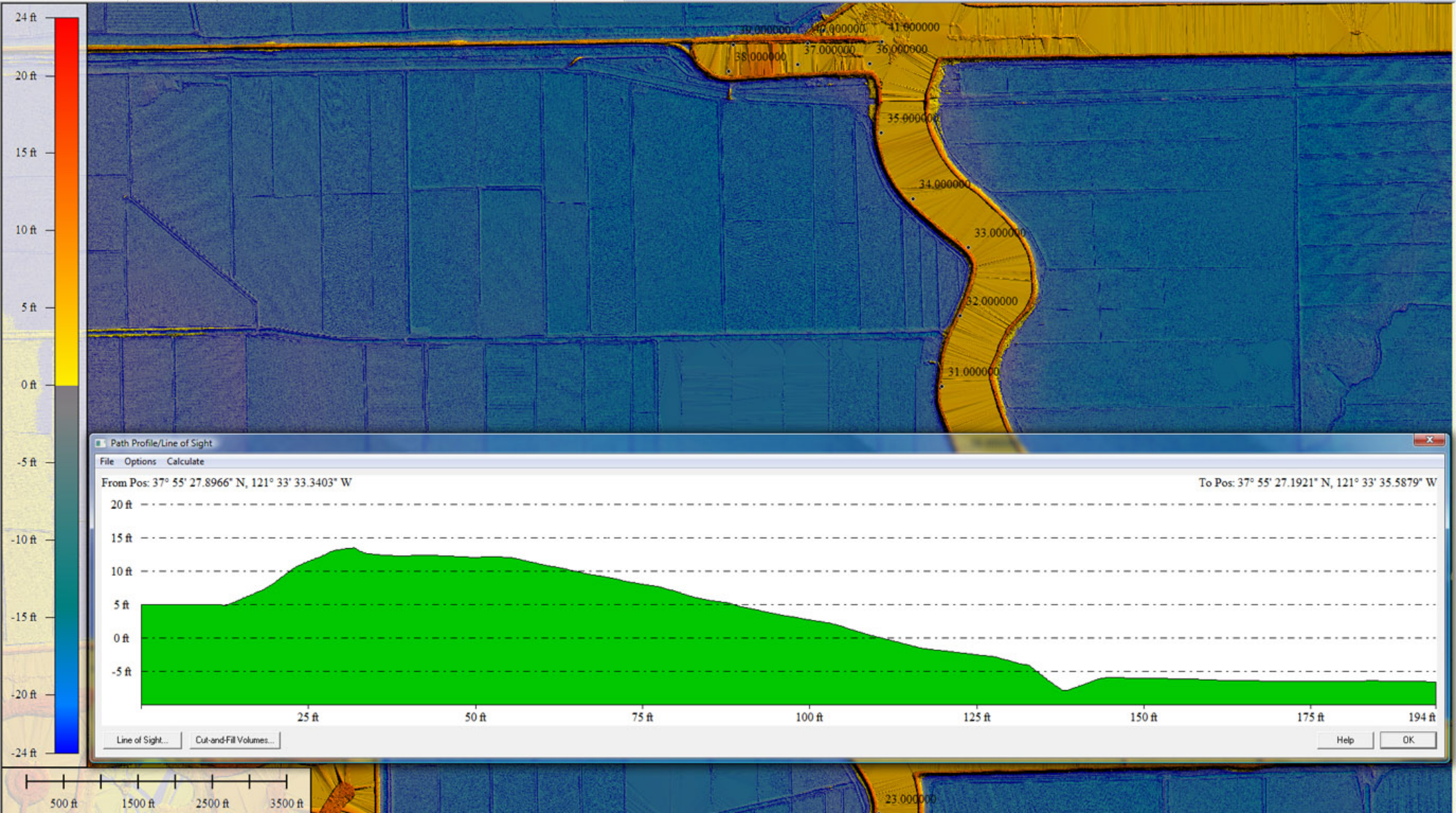



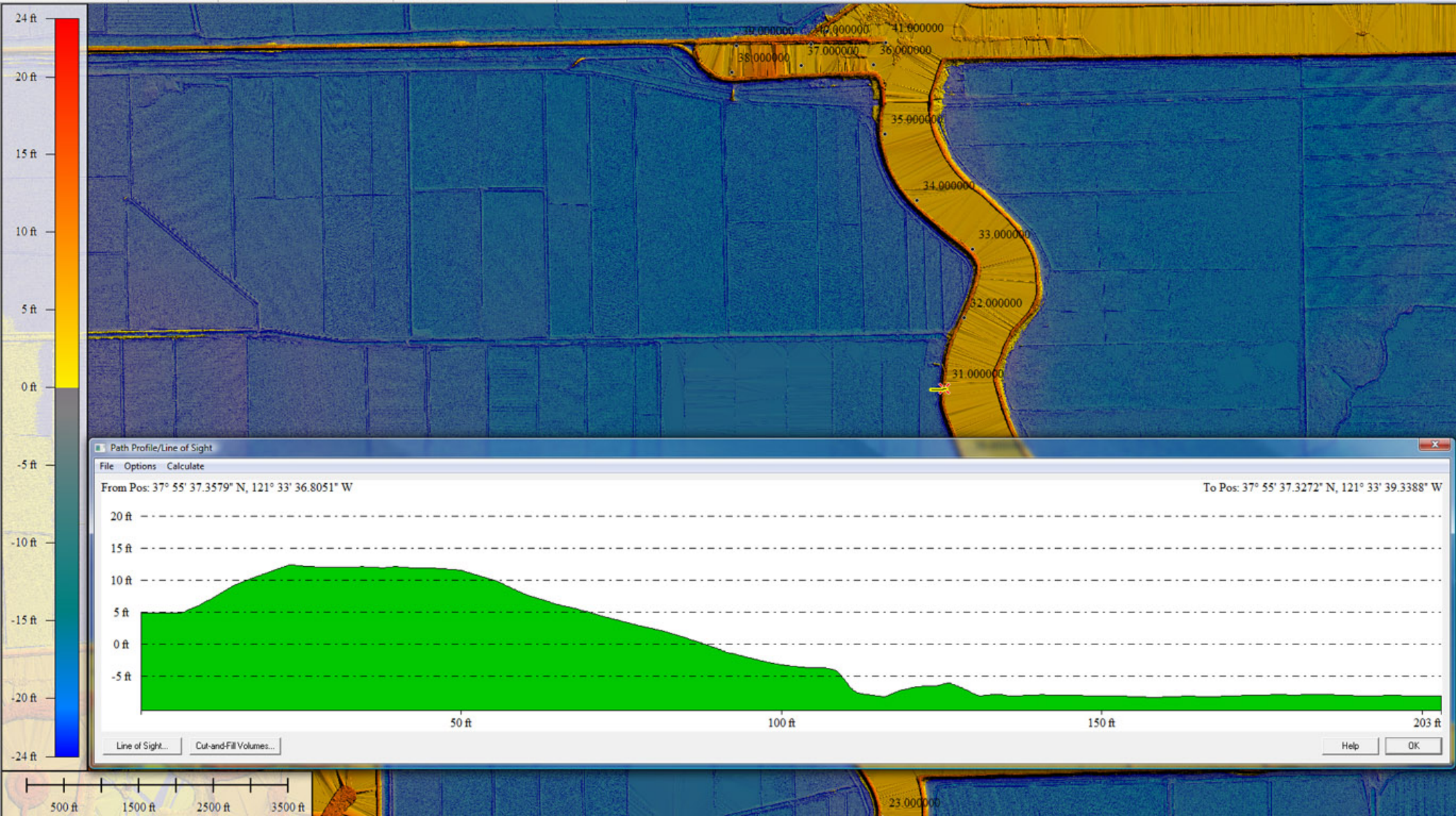



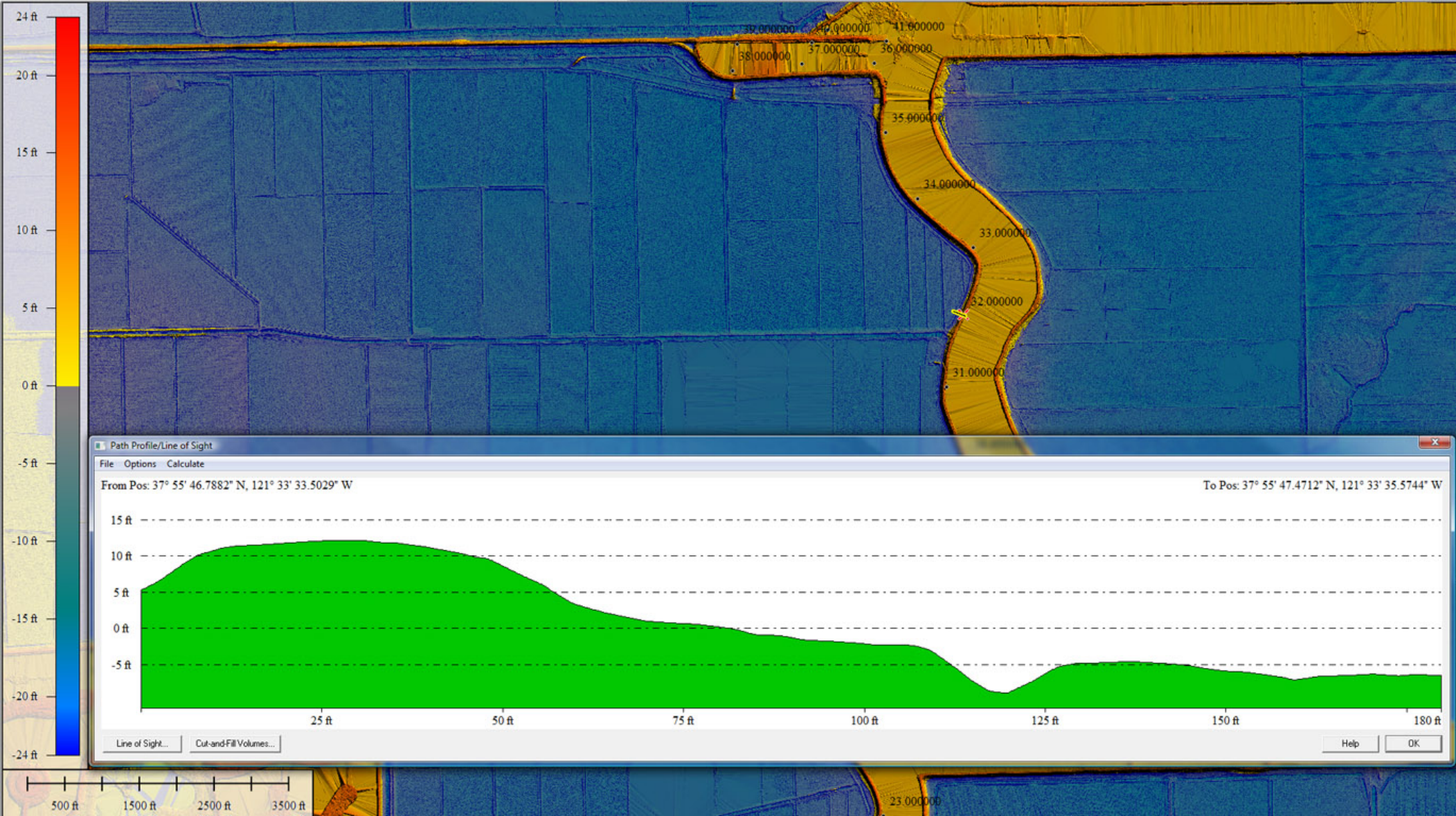



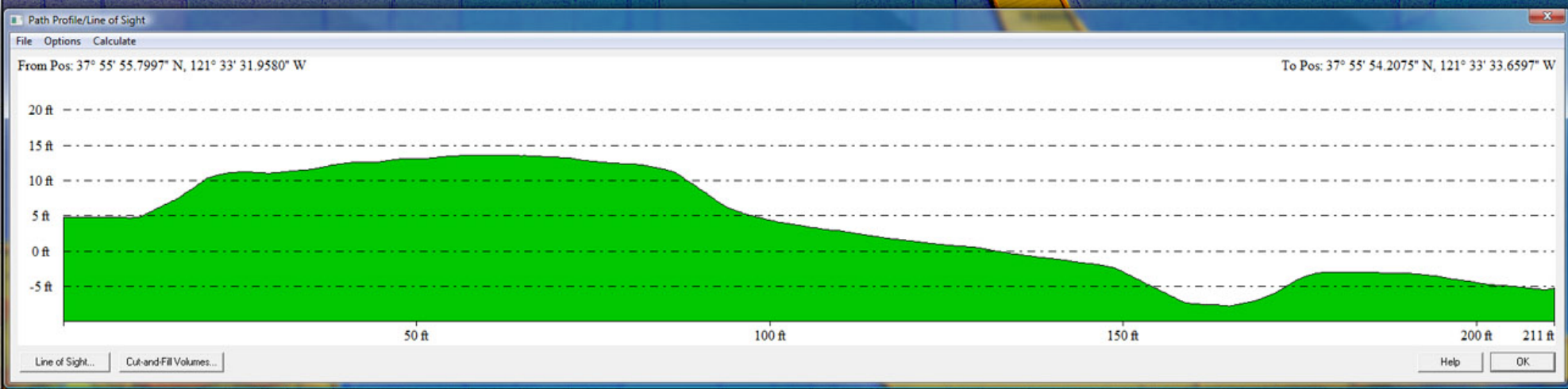
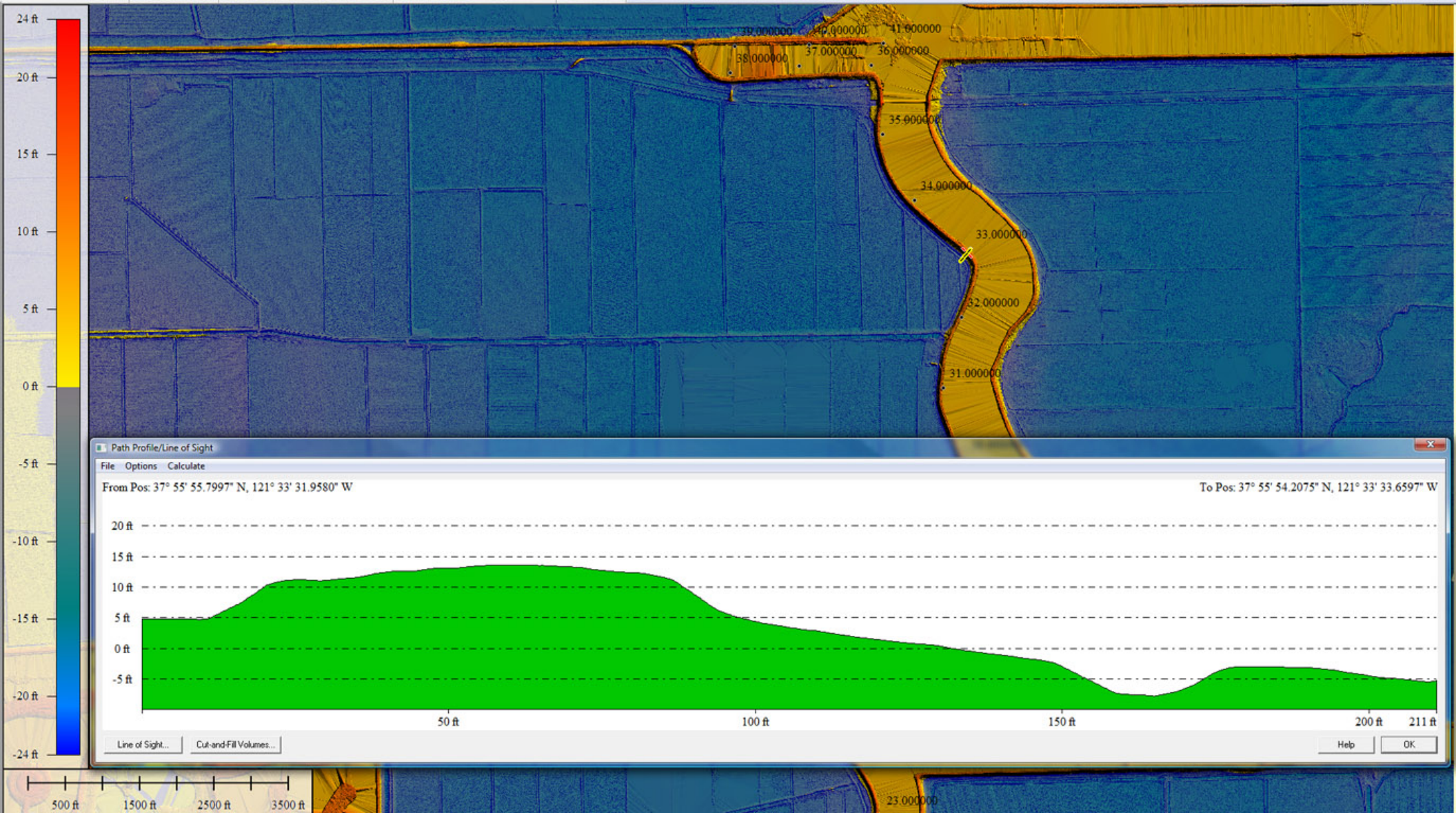



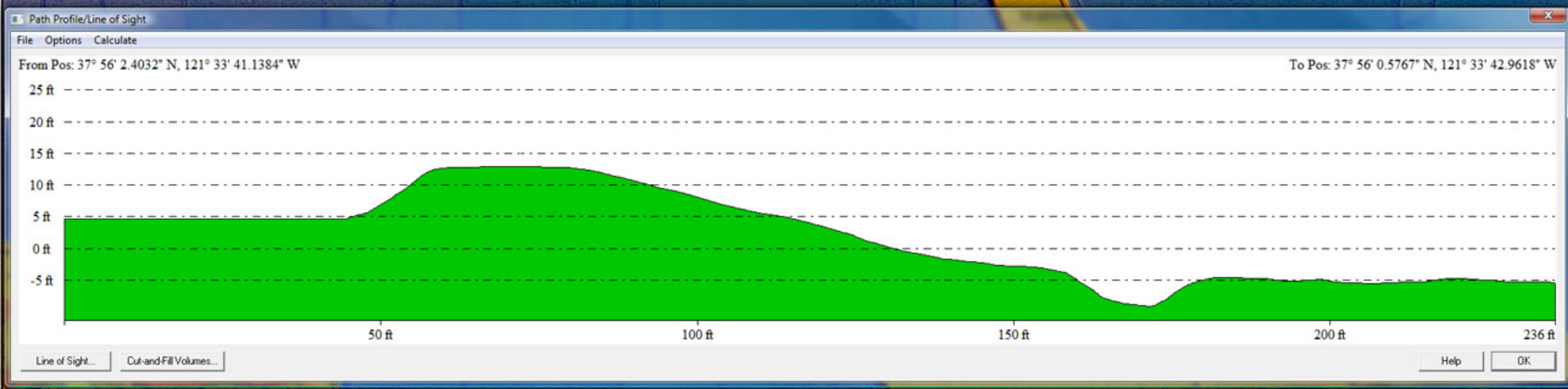
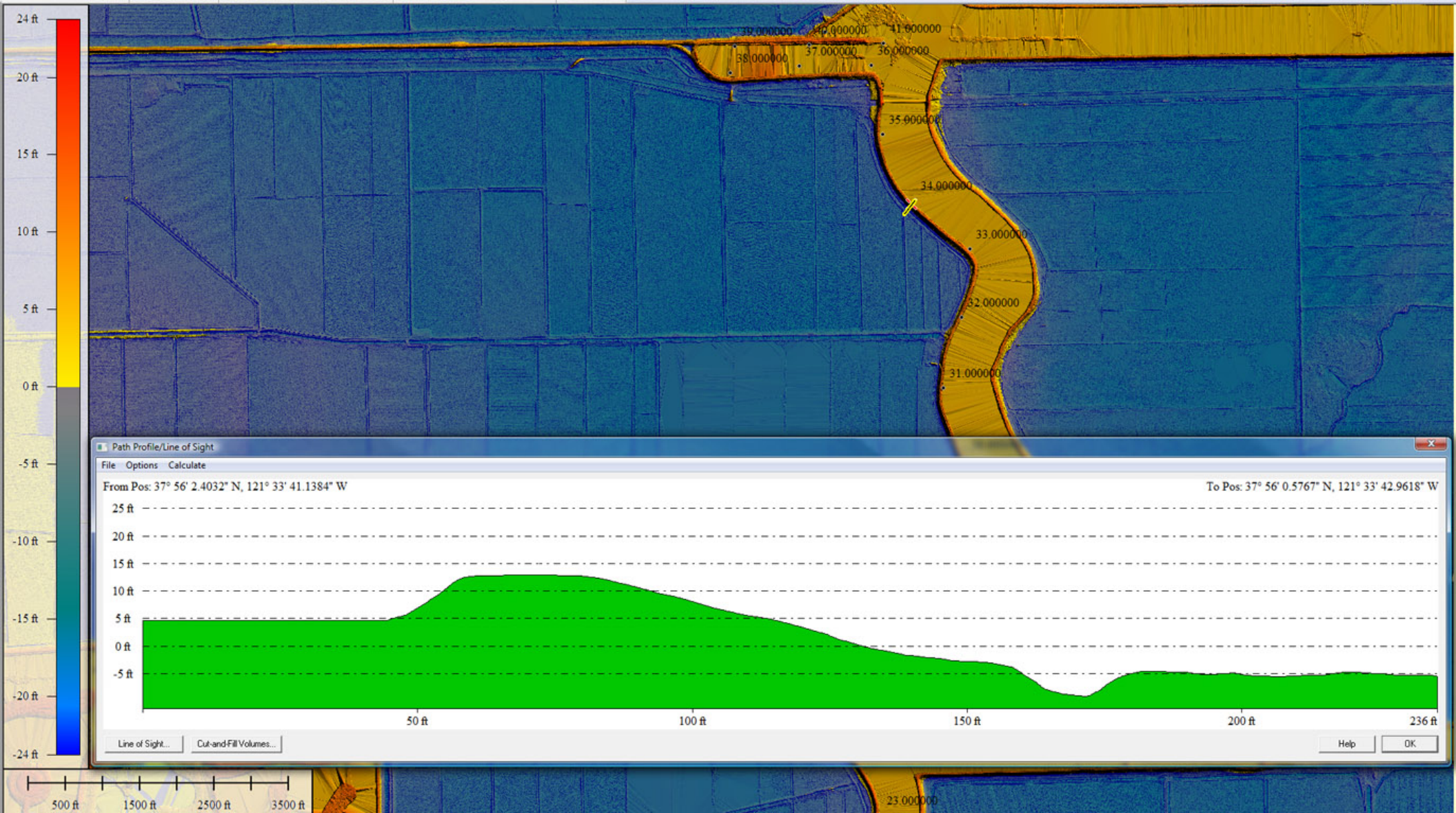



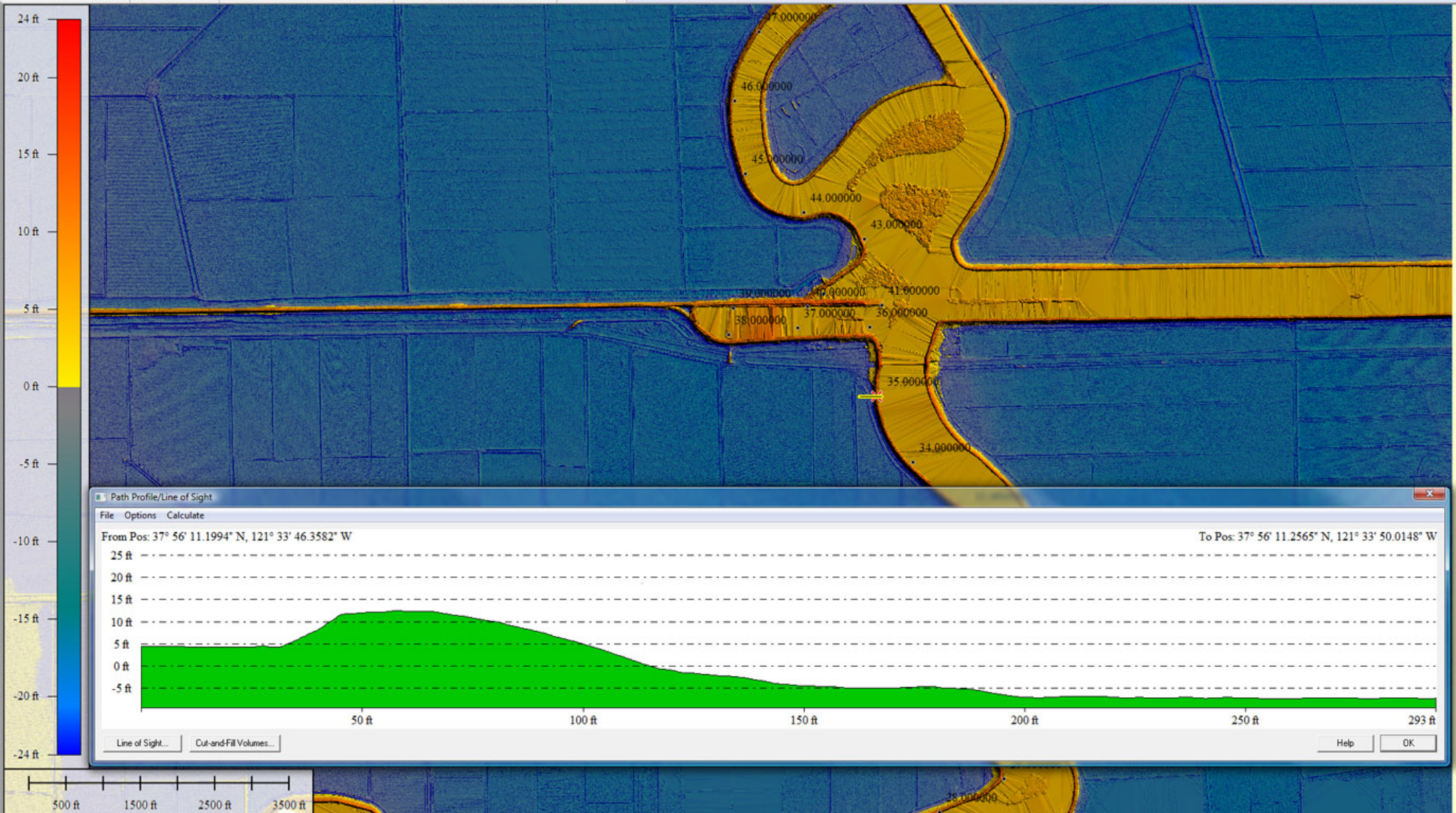



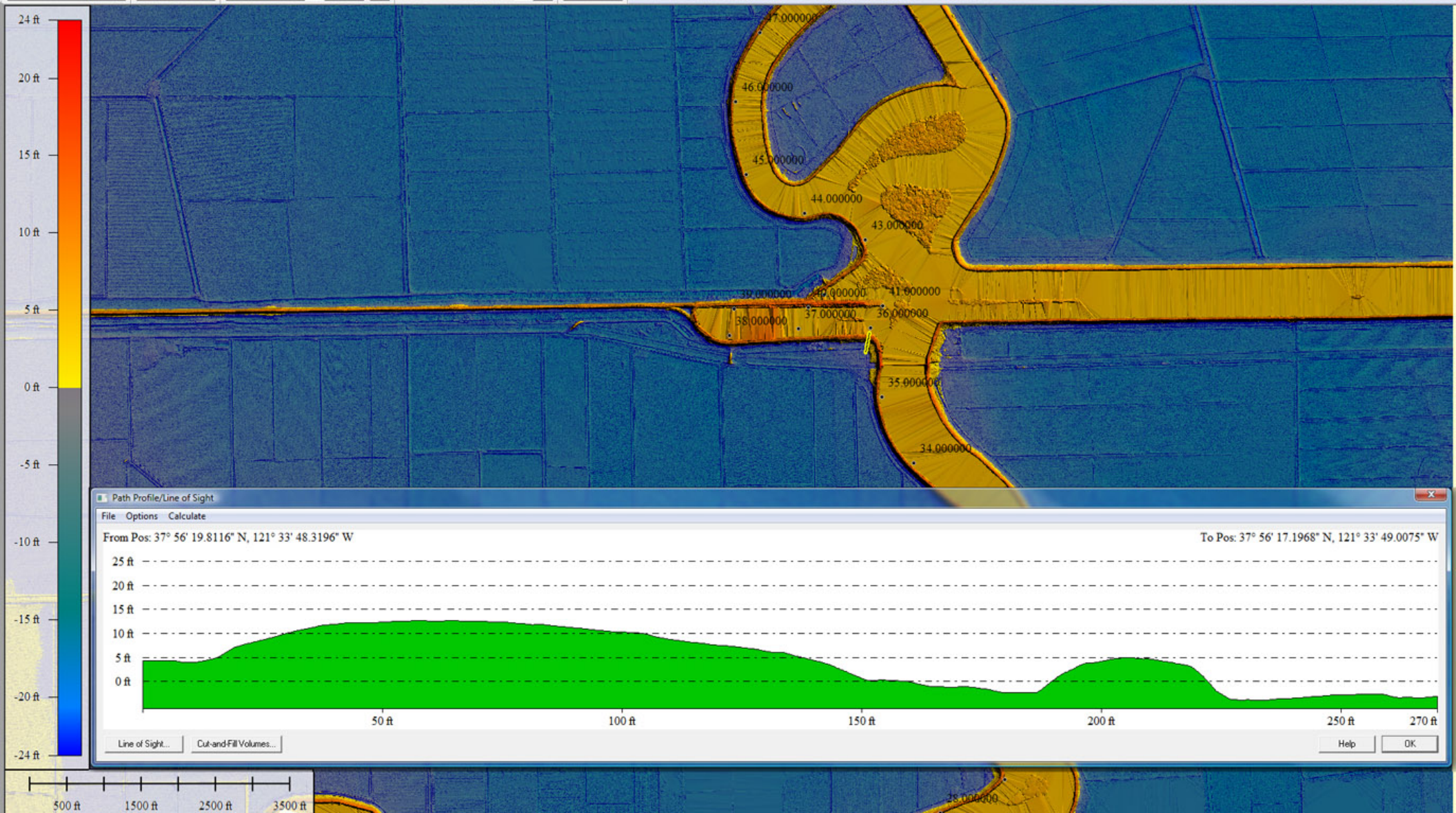



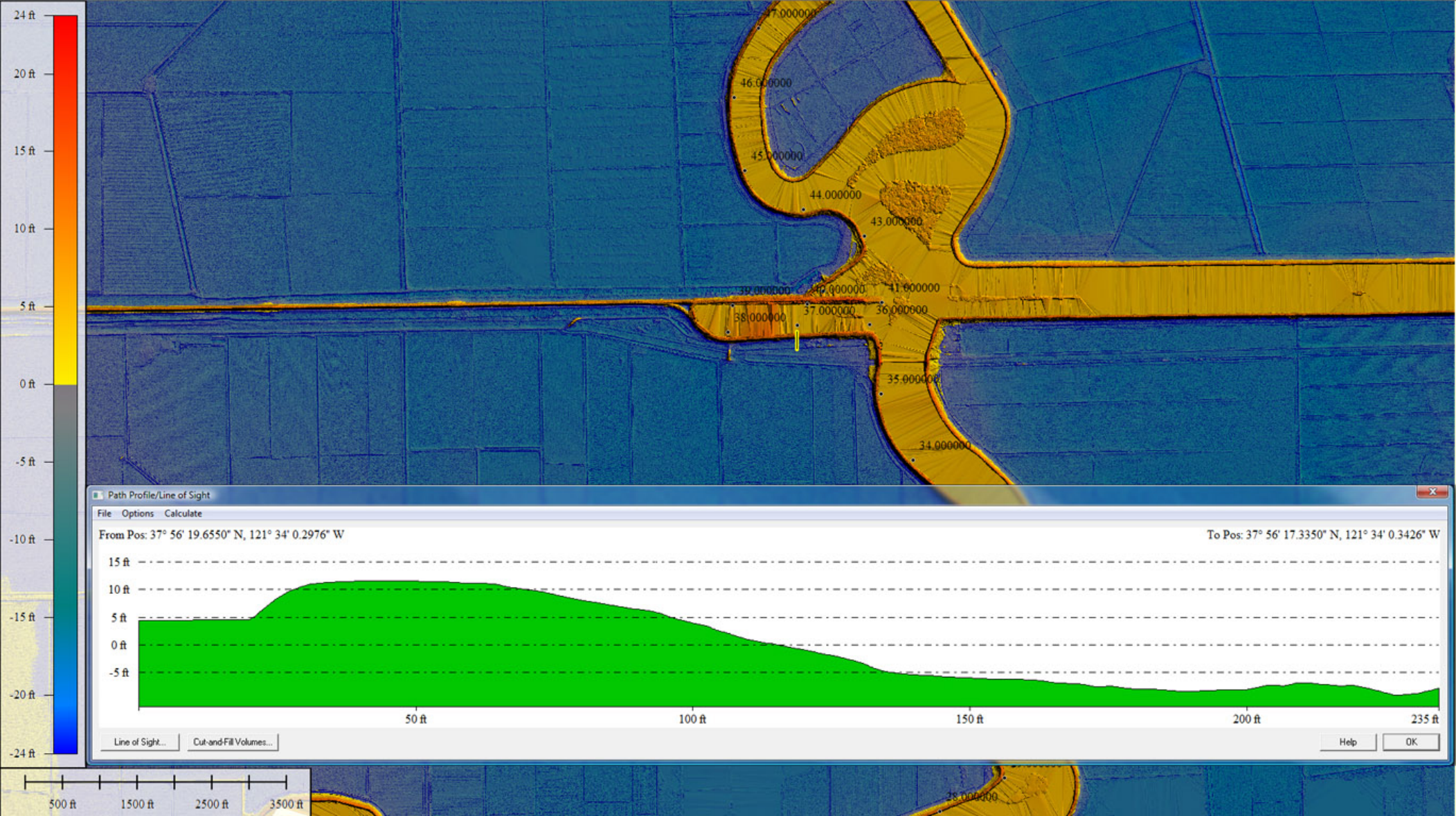



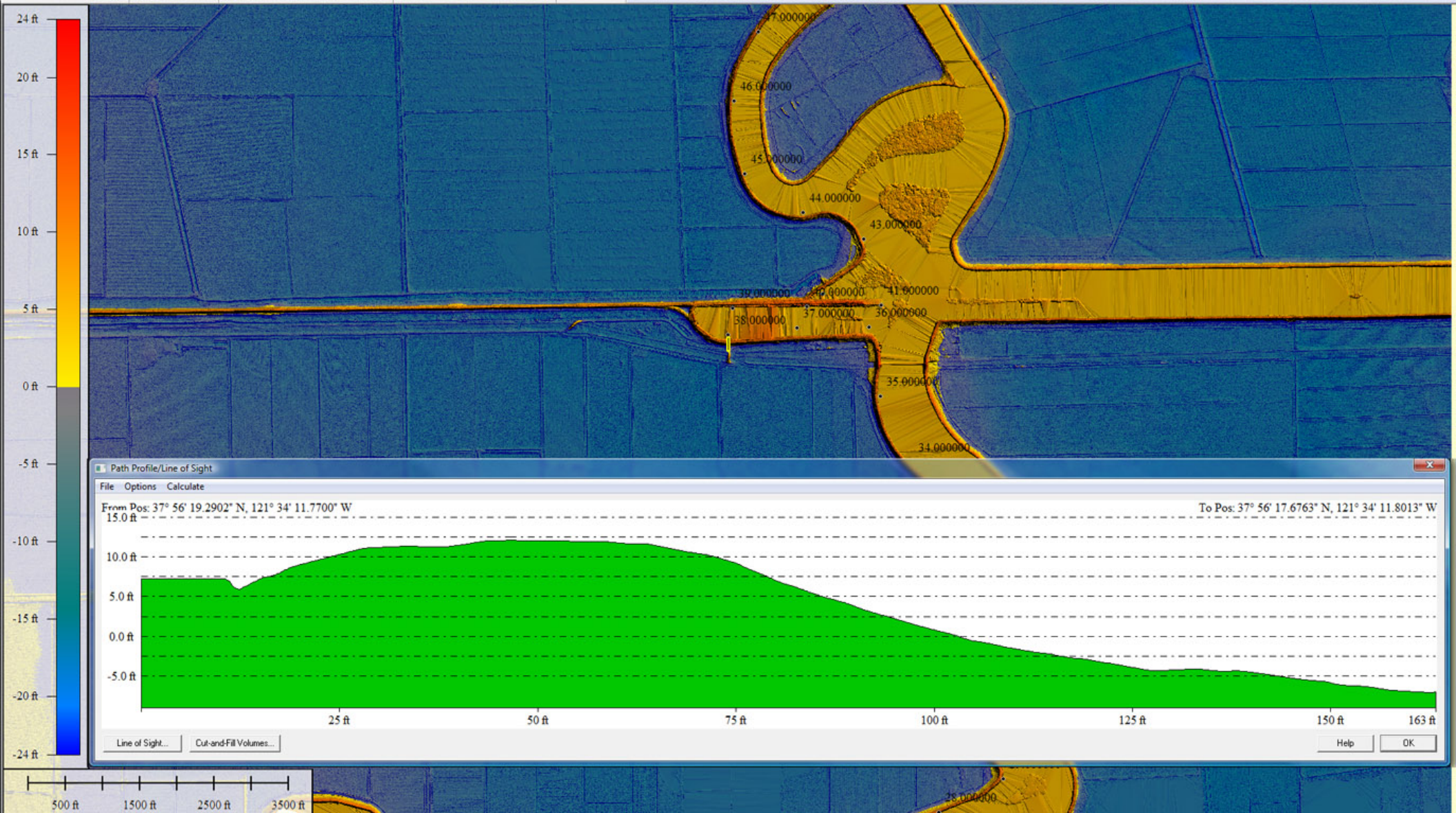

Path Profile/Line of Sight

File Options Calculate

From Pos: 37° 56' 19.2902" N, 121° 34' 11.7700" W

To Pos: 37° 56' 17.6763" N, 121° 34' 11.8013" W

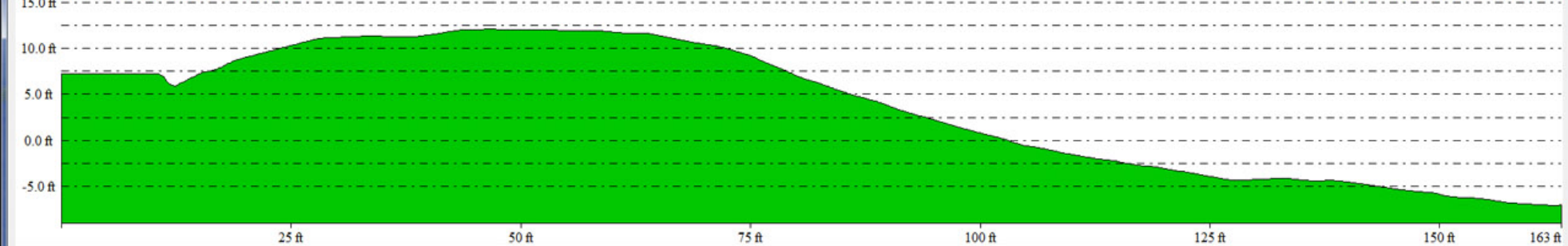

Line of Sight...

Cut-and-Fill Volumes...

Help

OK

500 ft 1500 ft 2500 ft 3500 ft





Path Profile/Line of Sight

File Options Calculate

From Pos: 37° 56' 23.2064" N, 121° 34' 10.8892" W

To Pos: 37° 56' 25.4338" N, 121° 34' 10.8866" W

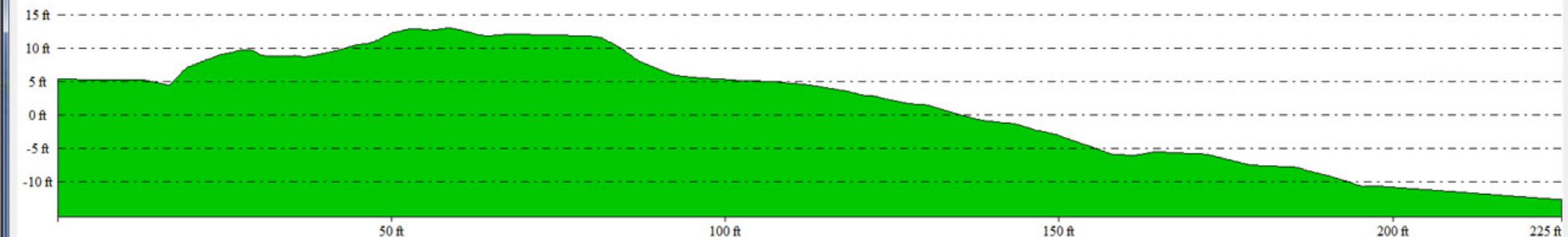

Line of Sight... Cut-and-Fill Volumes...

Help

OK

500 ft 1500 ft 2500 ft 3500 ft



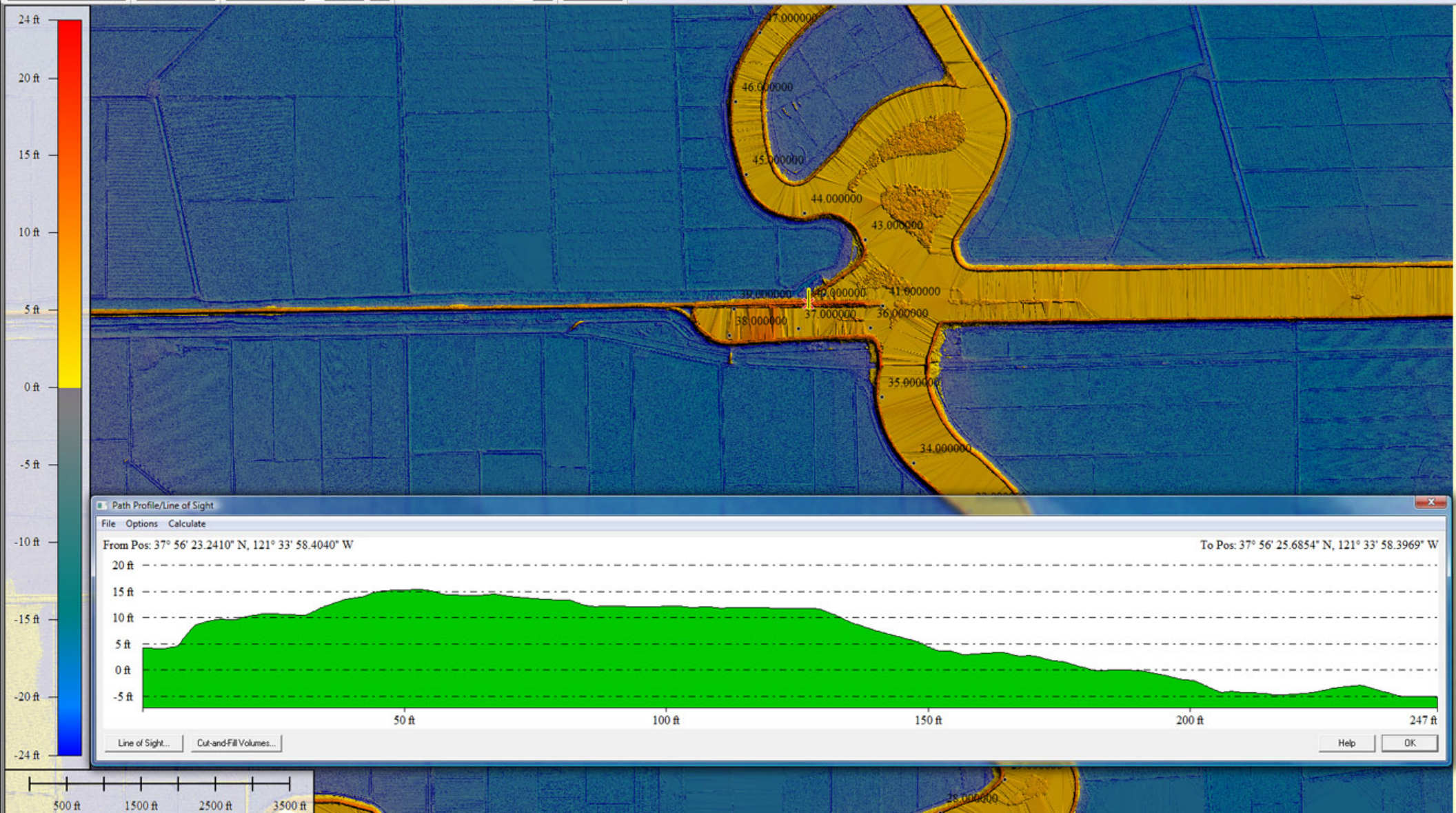



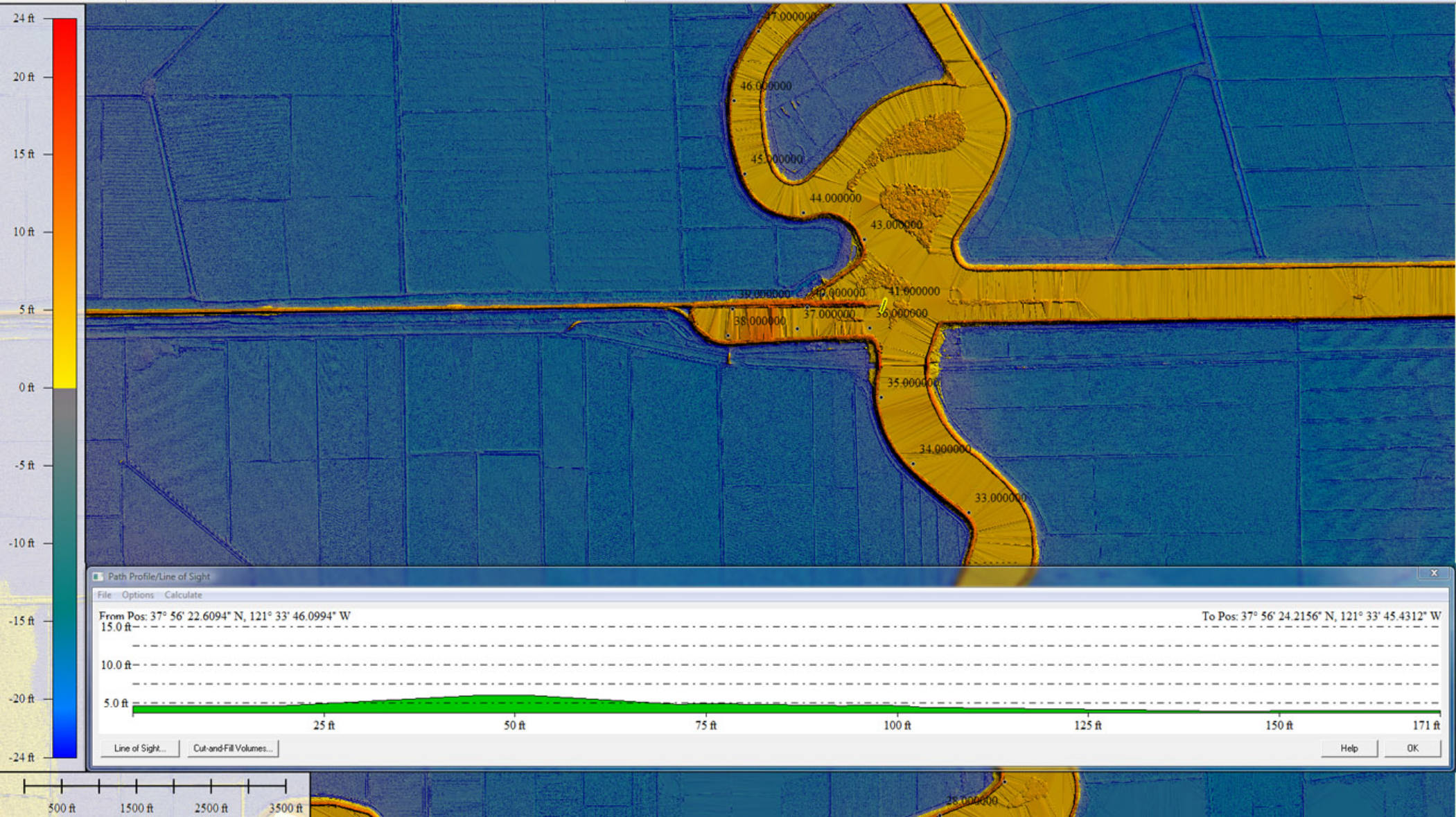



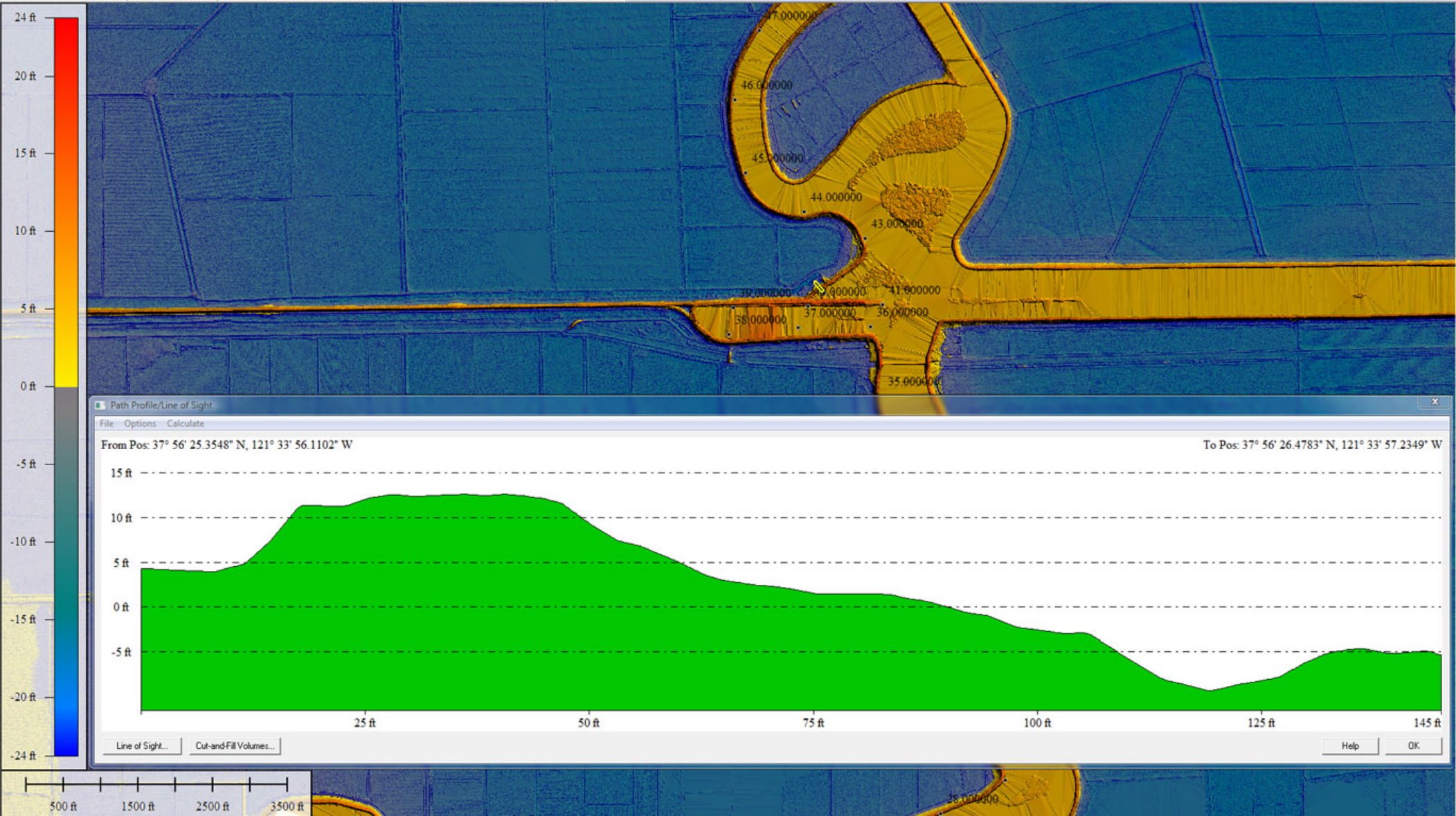



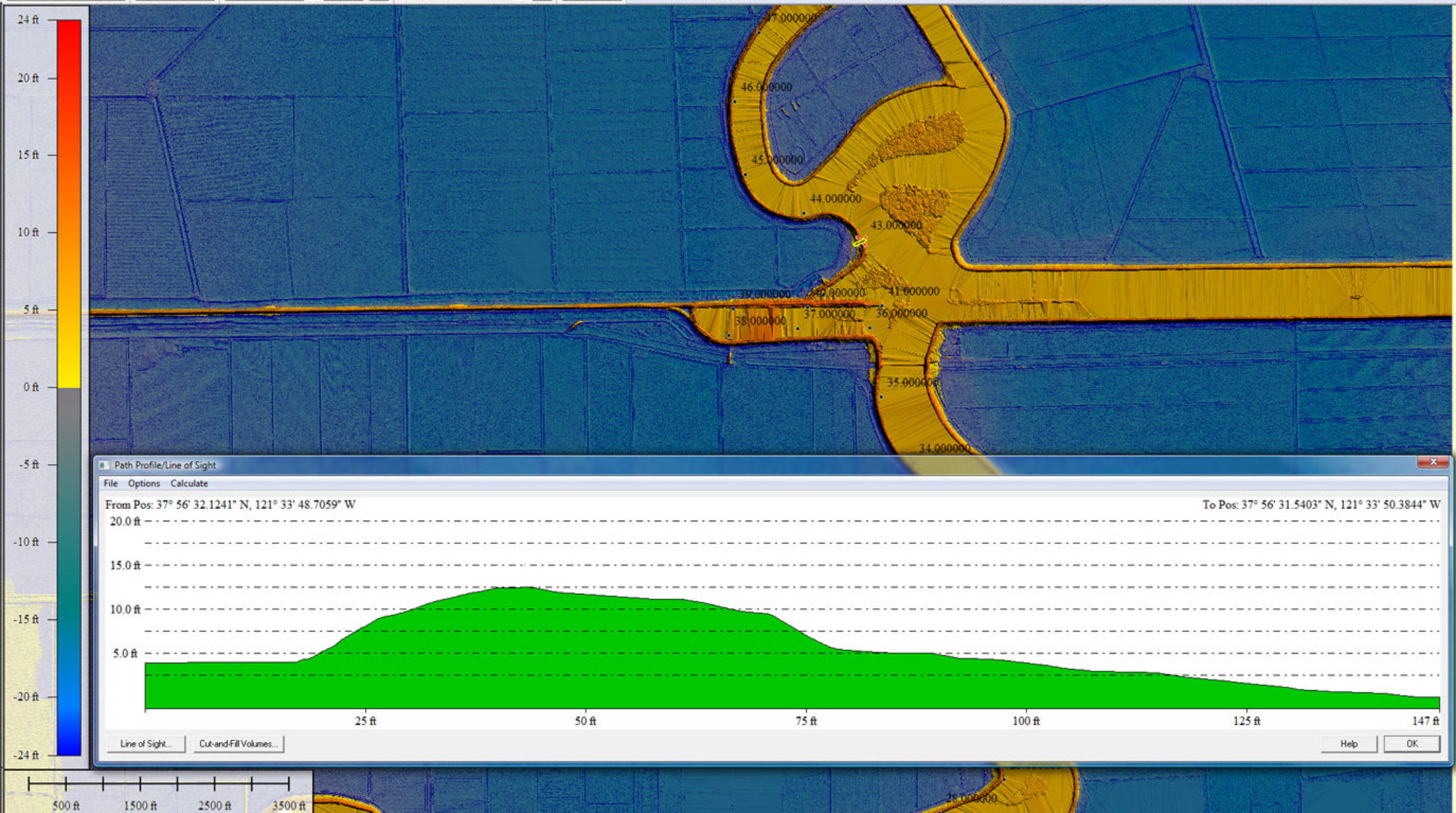



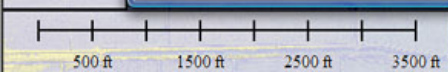
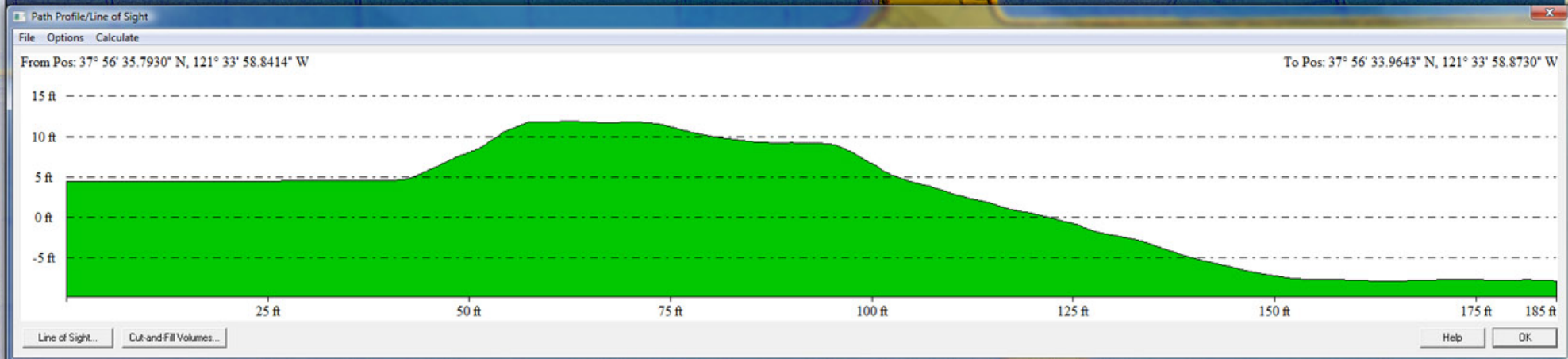
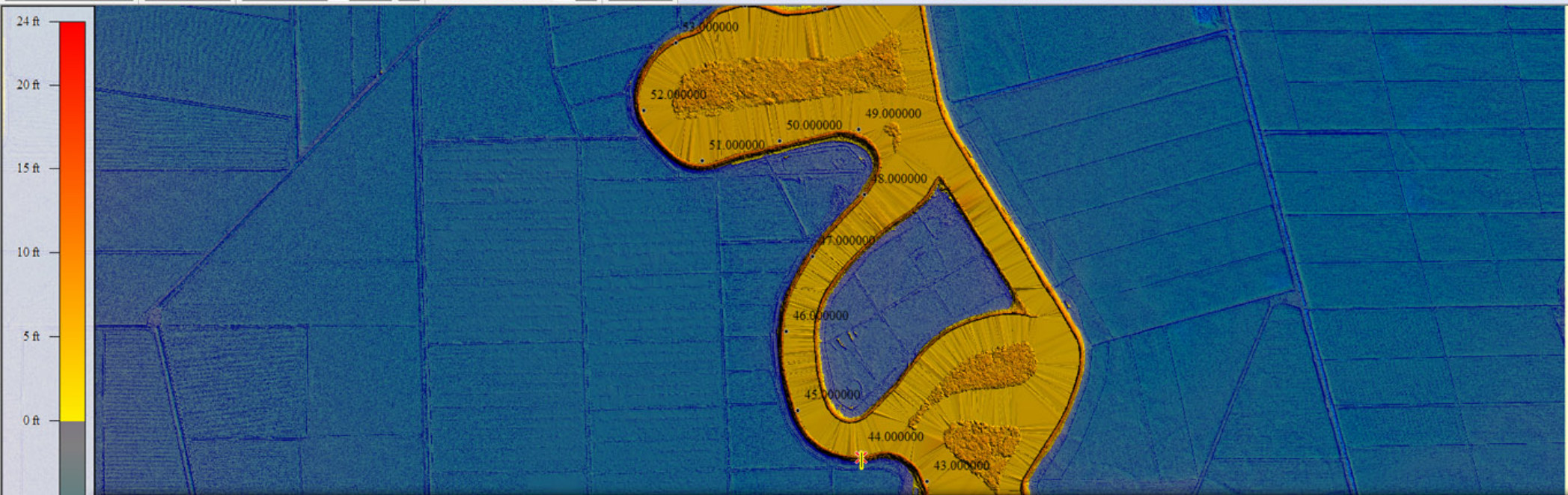



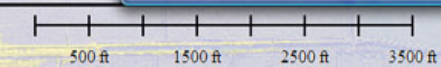
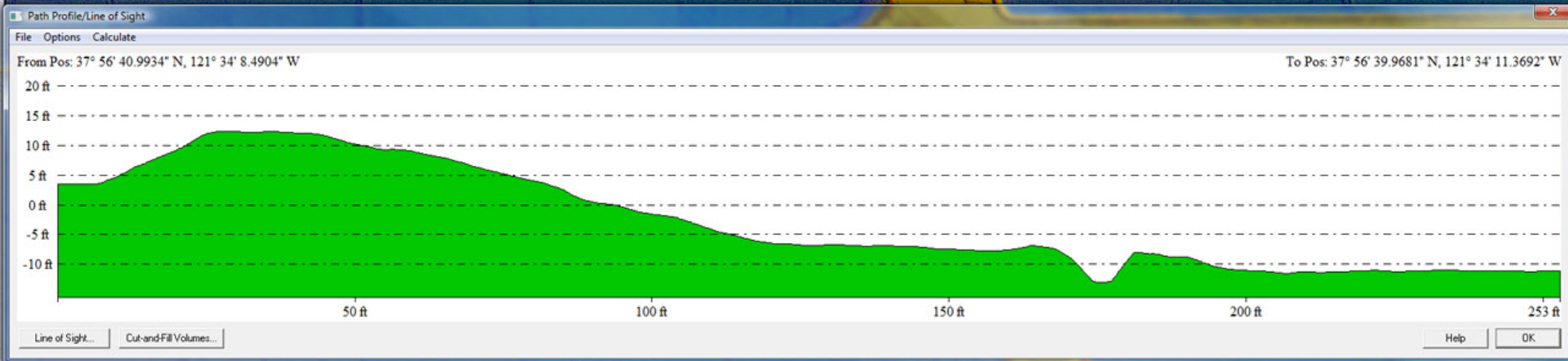
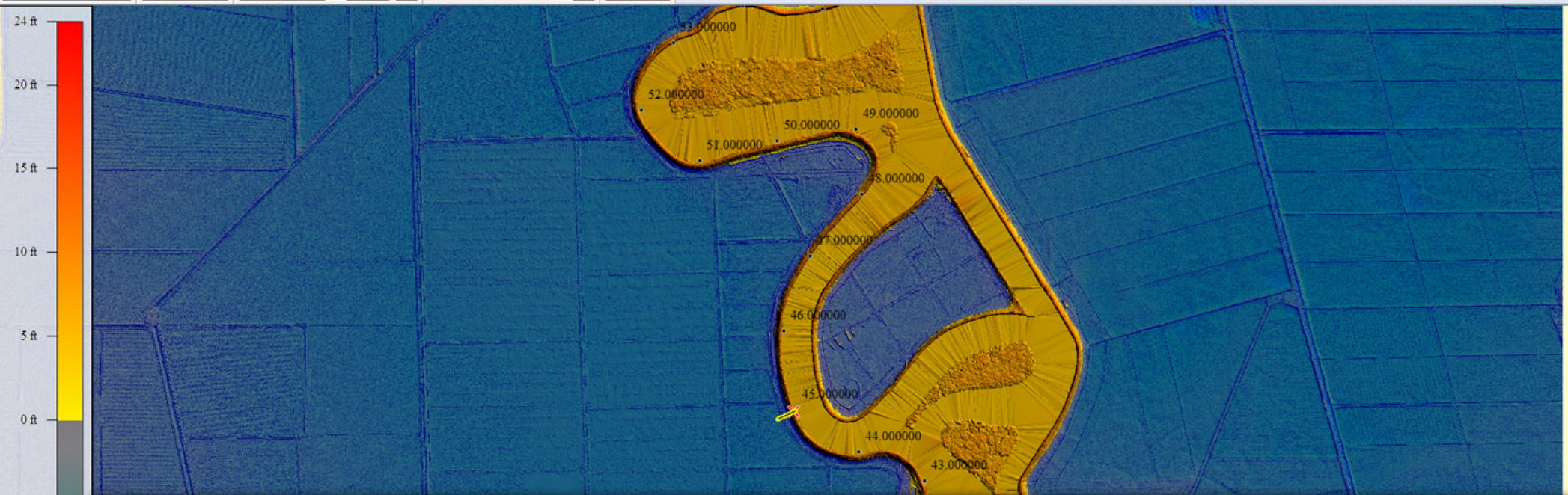



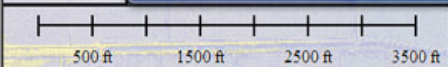
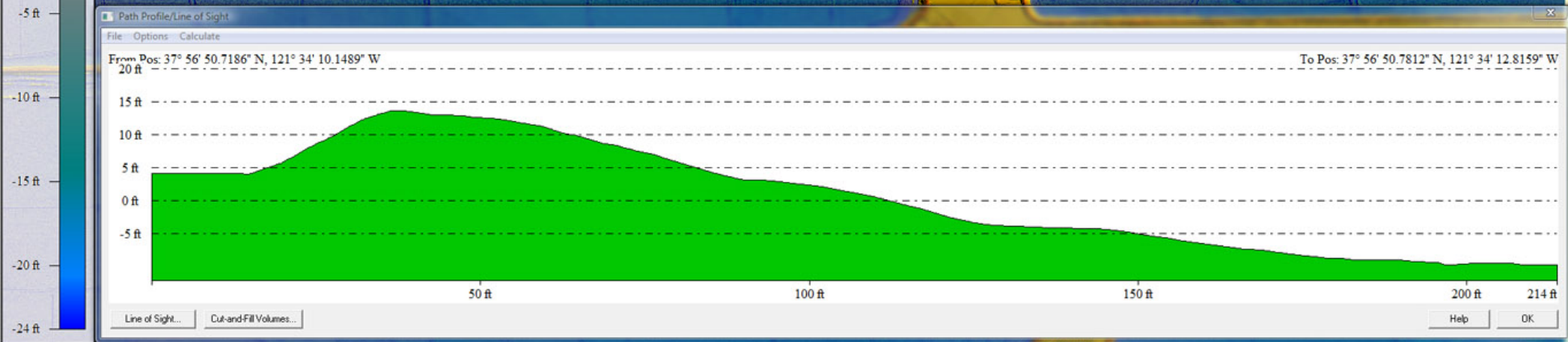
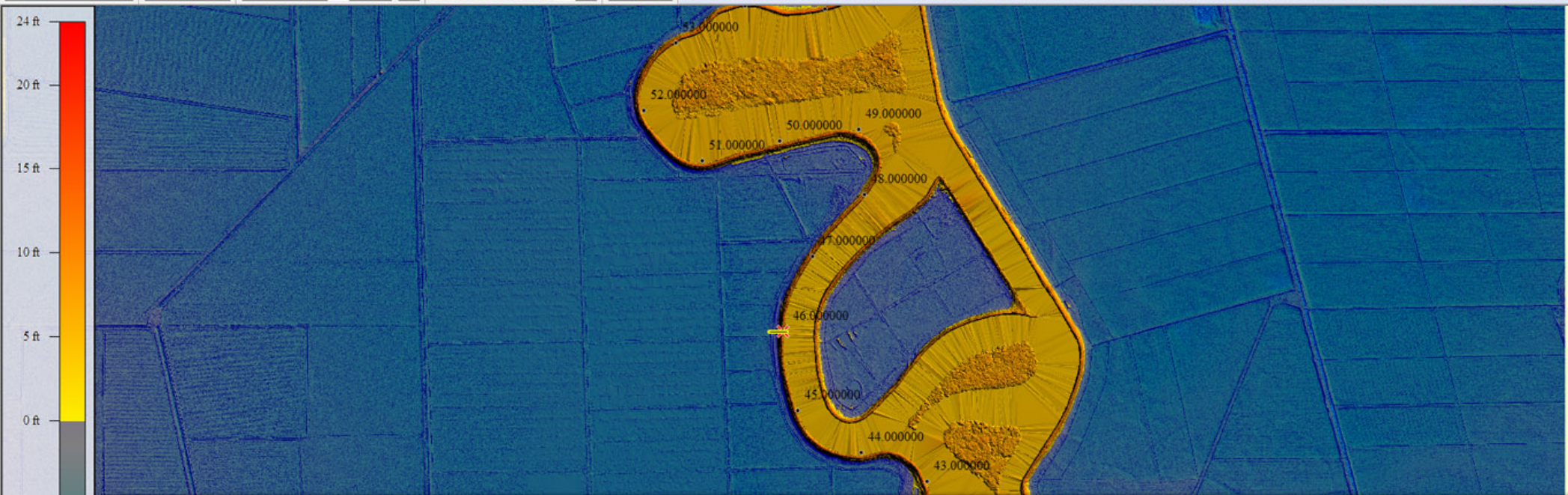



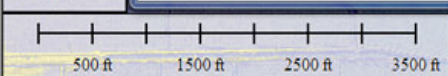
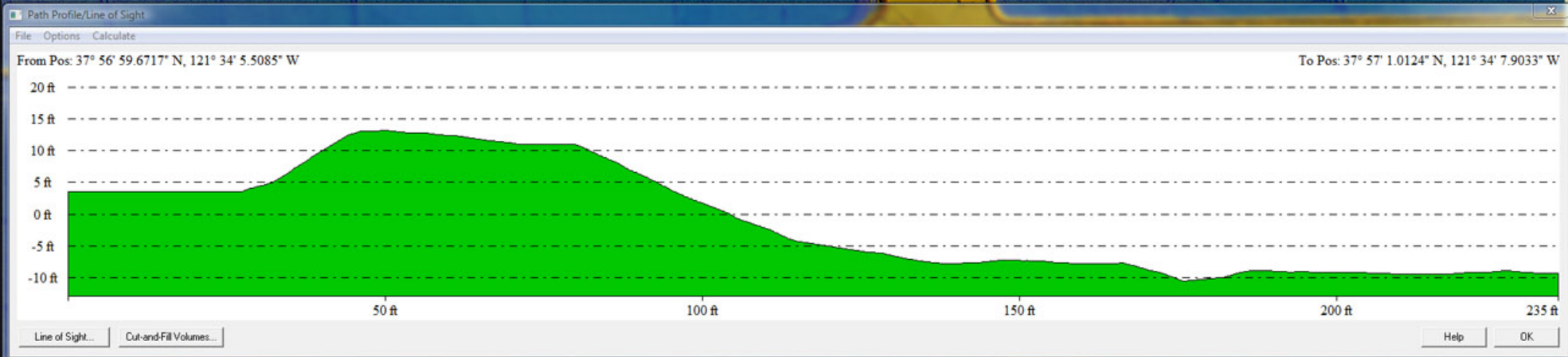
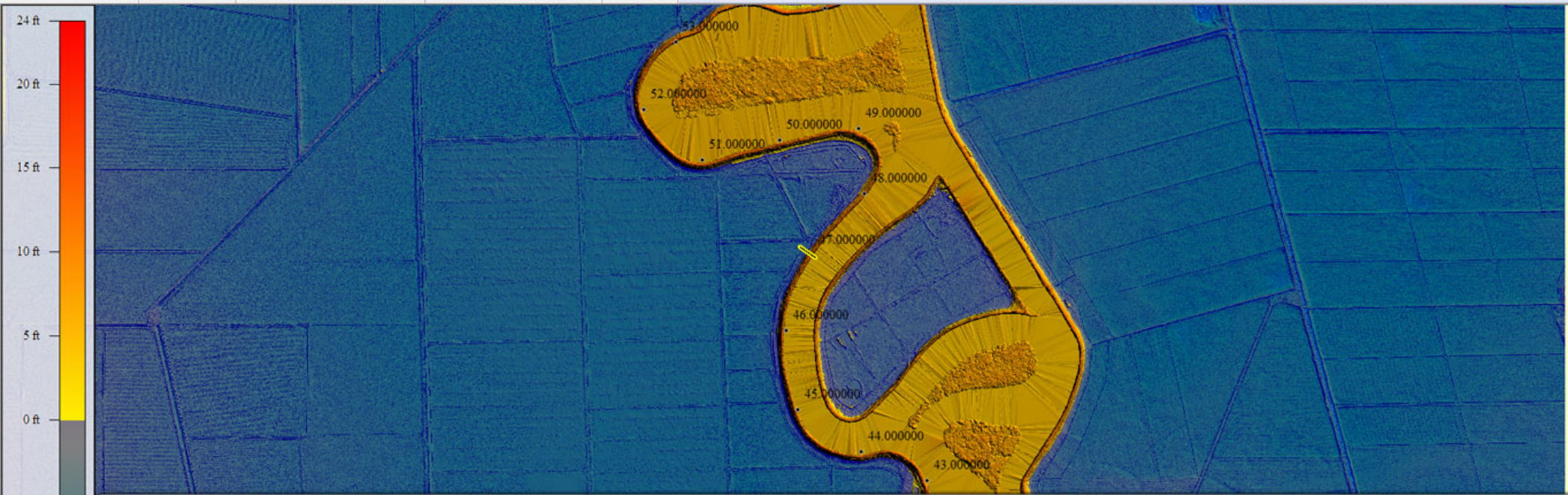



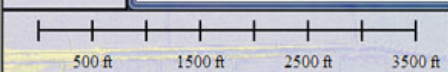
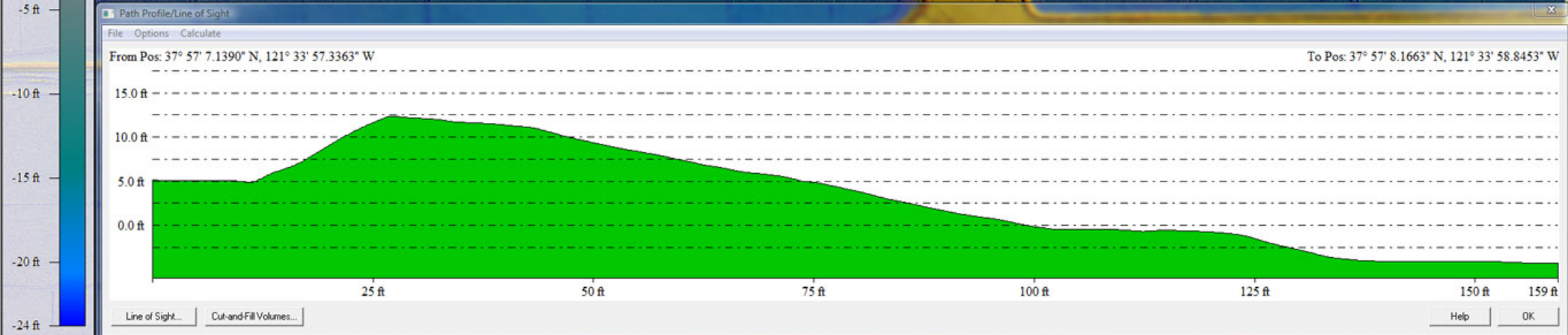
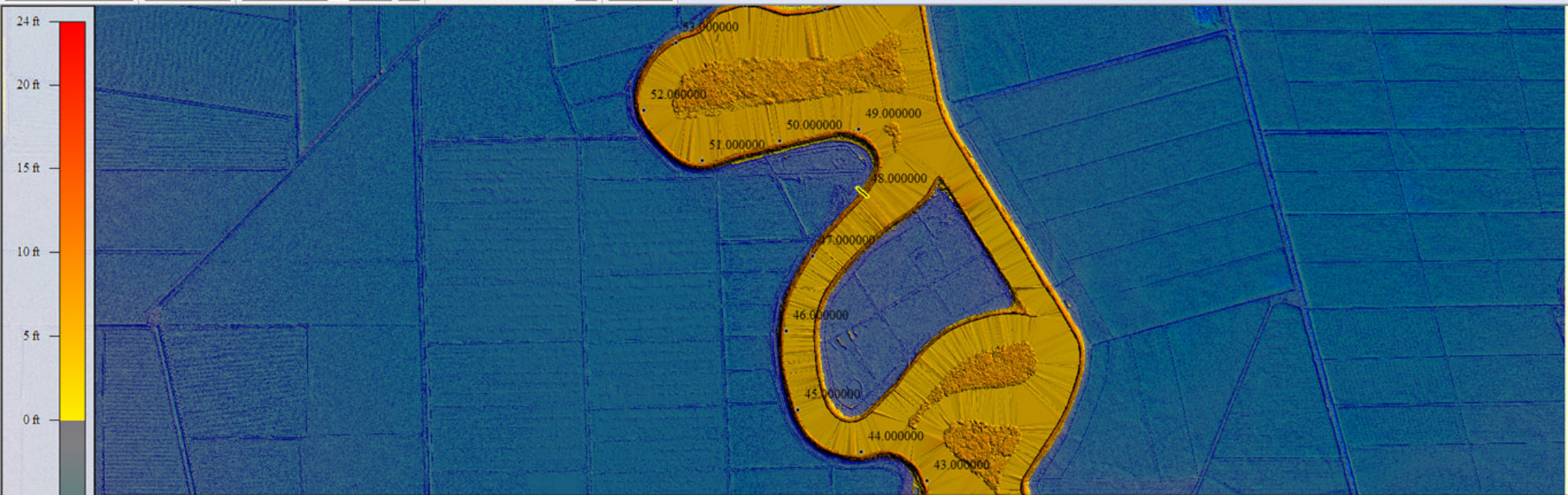



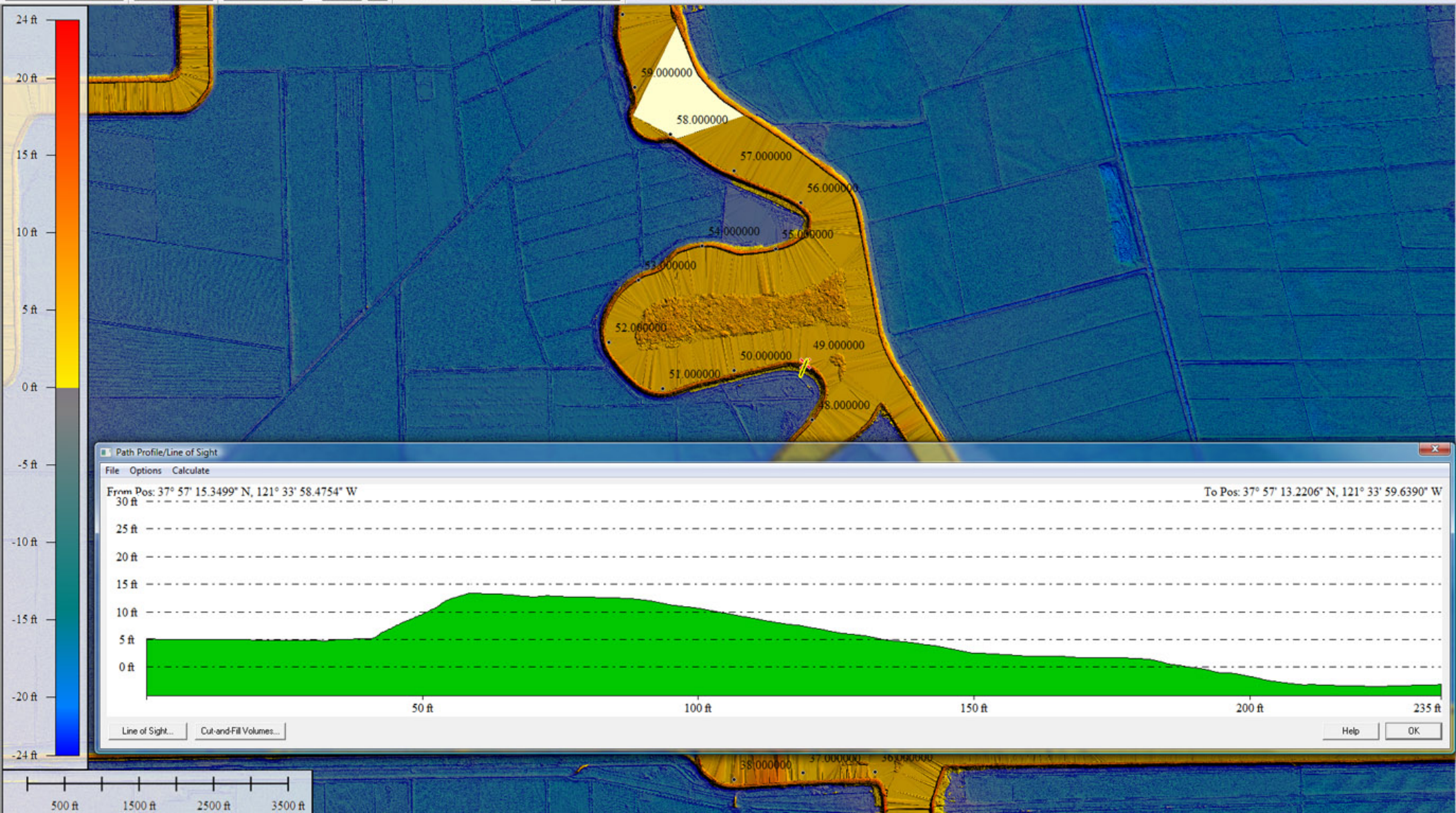

Path Profile/Line of Sight

File Options Calculate

From Pos: 37° 57' 15.3499" N, 121° 33' 58.4754" W

To Pos: 37° 57' 13.2206" N, 121° 33' 59.6390" W

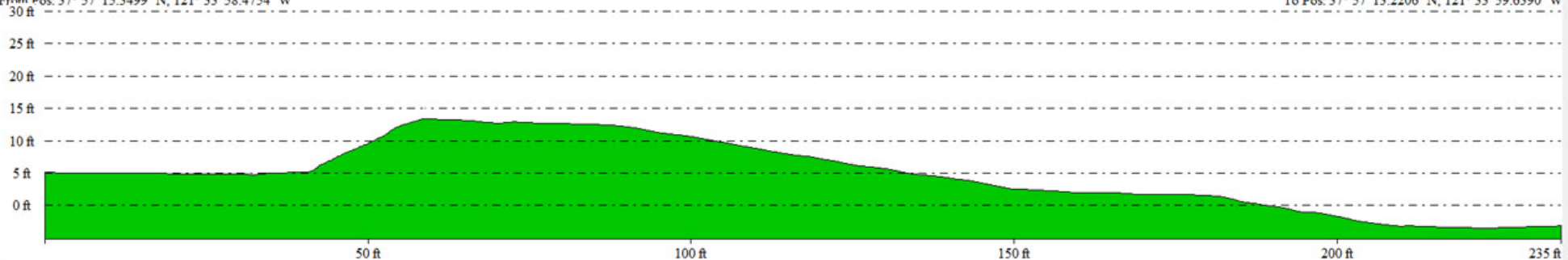

Line of Sight...

Cut-and-Fill Volumes...

Help

OK

500 ft 1500 ft 2500 ft 3500 ft



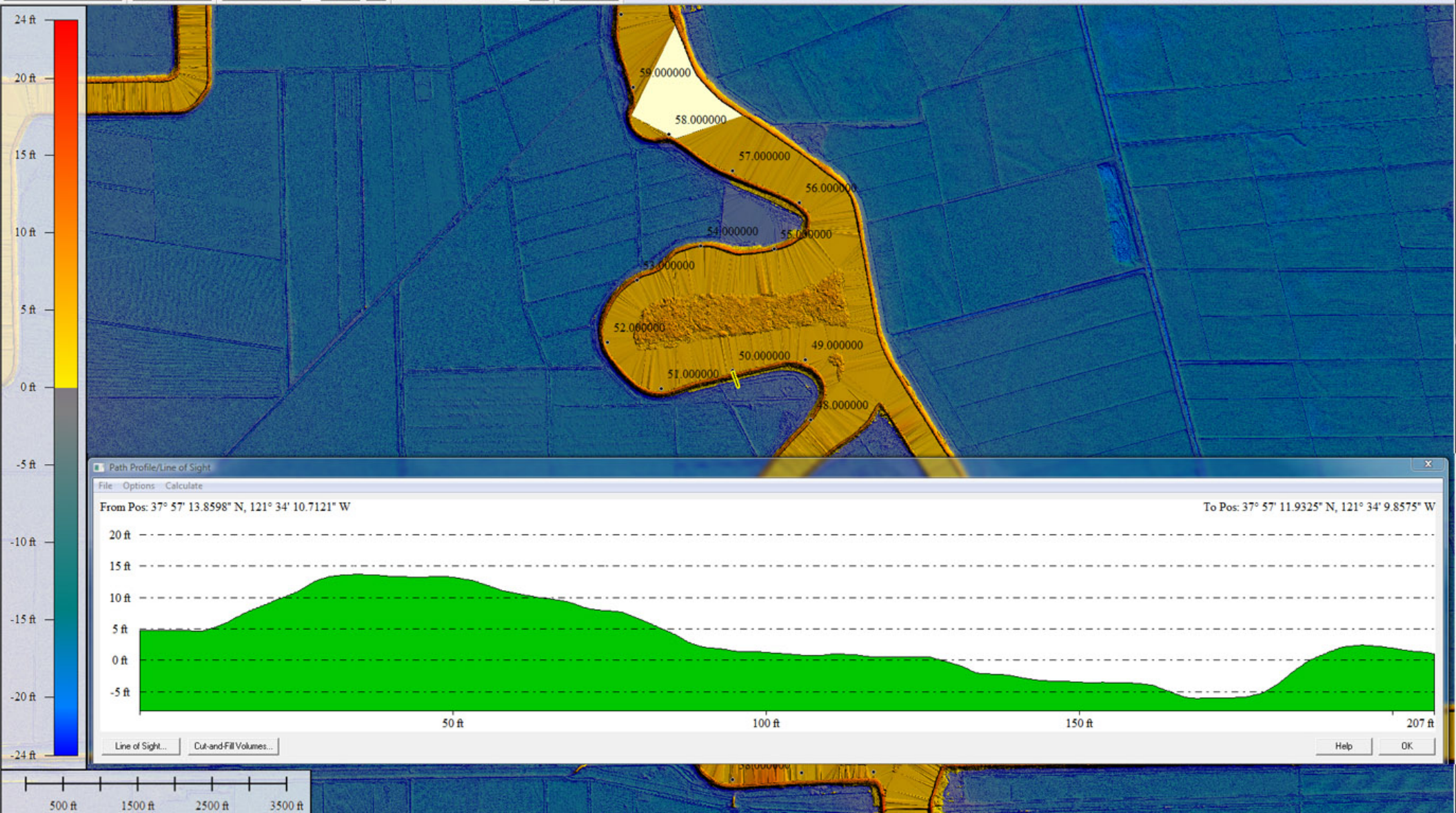

Path Profile/Line of Sight

File Options Calculate

From Pos: 37° 57' 13.8598° N, 121° 34' 10.7121° W

To Pos: 37° 57' 11.9325° N, 121° 34' 9.8575° W

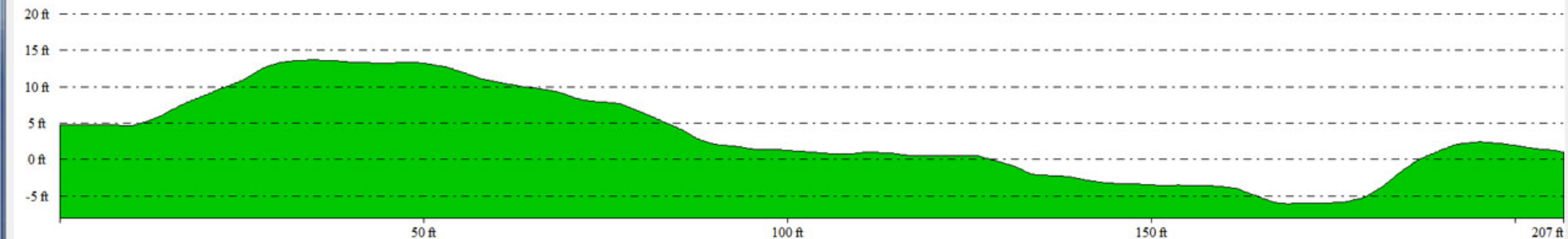

Line of Sight...

Cut-and-Fill Volumes...

Help

OK

500 ft 1500 ft 2500 ft 3500 ft



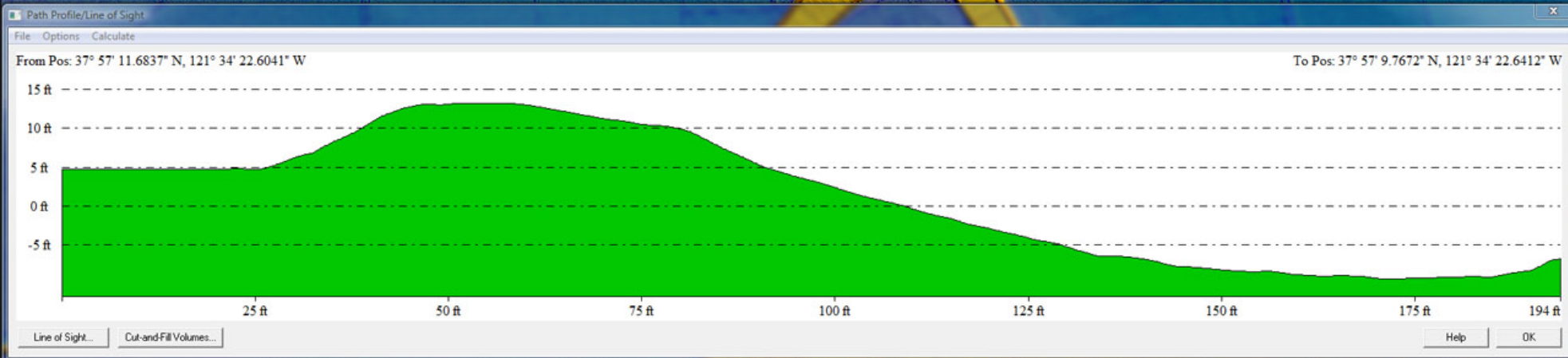
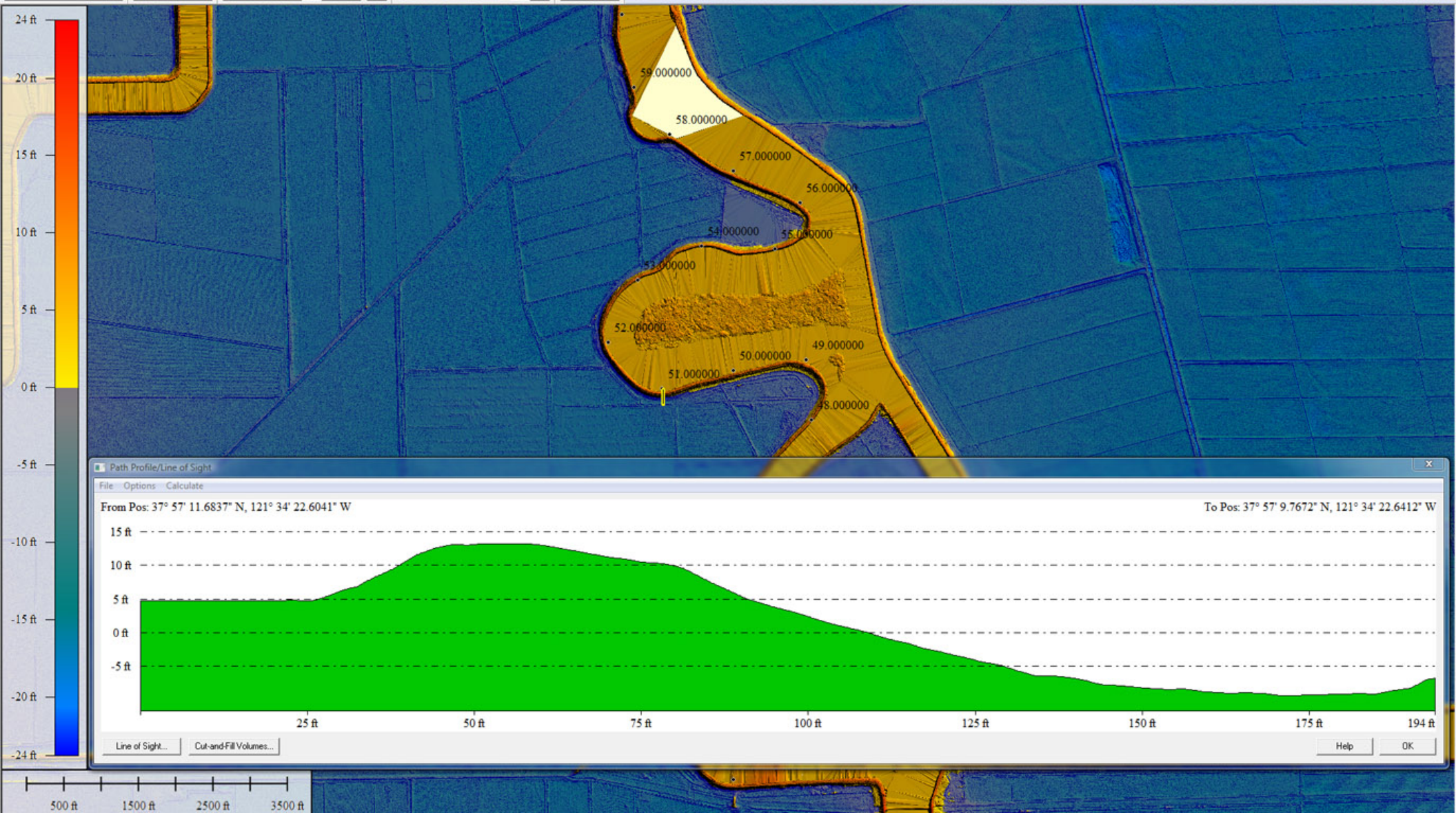



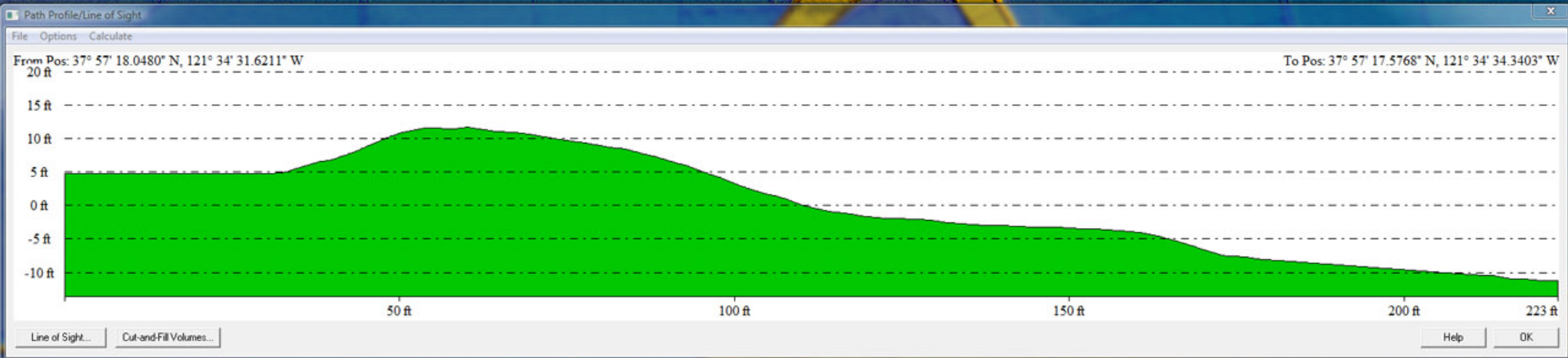
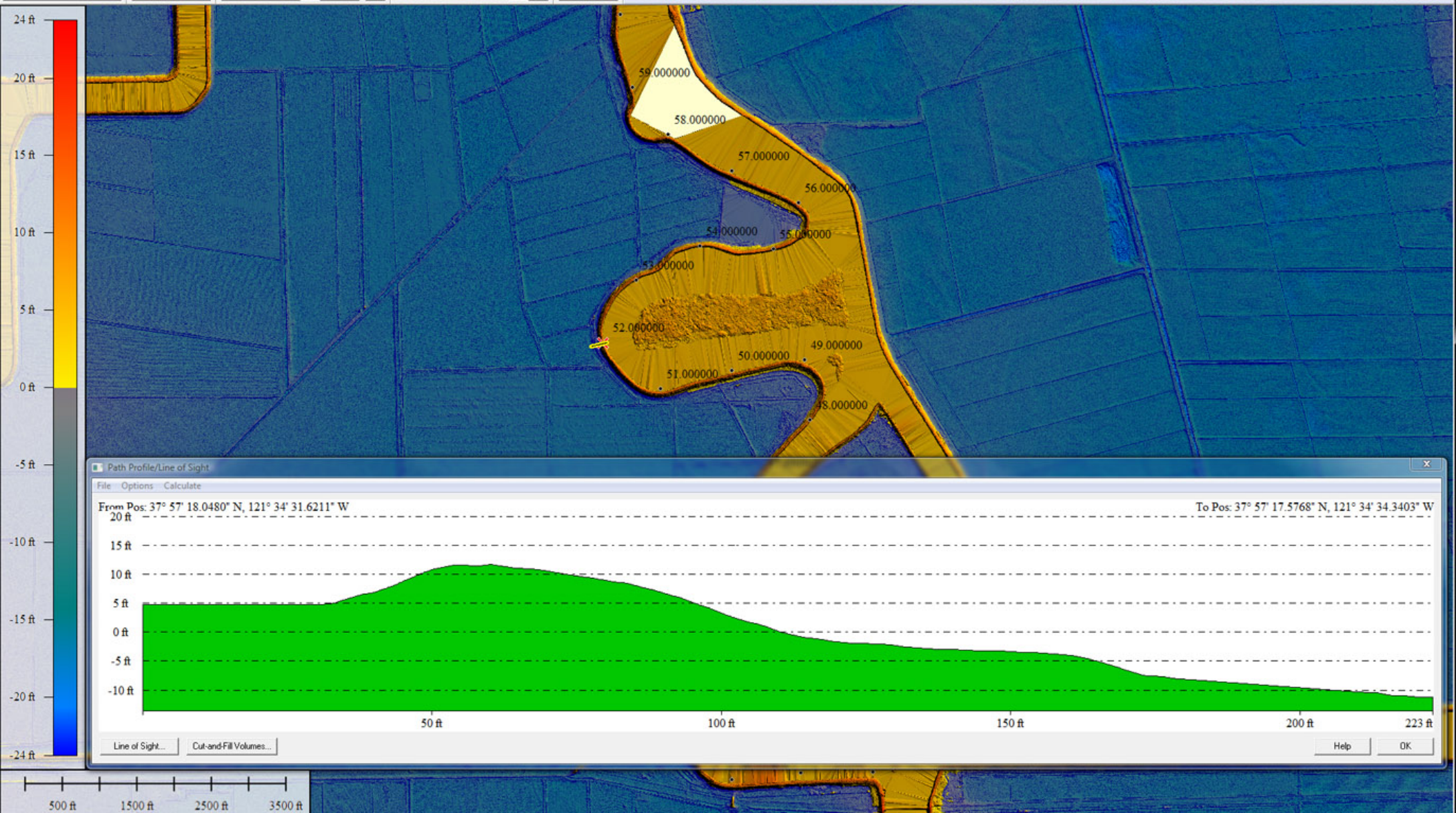



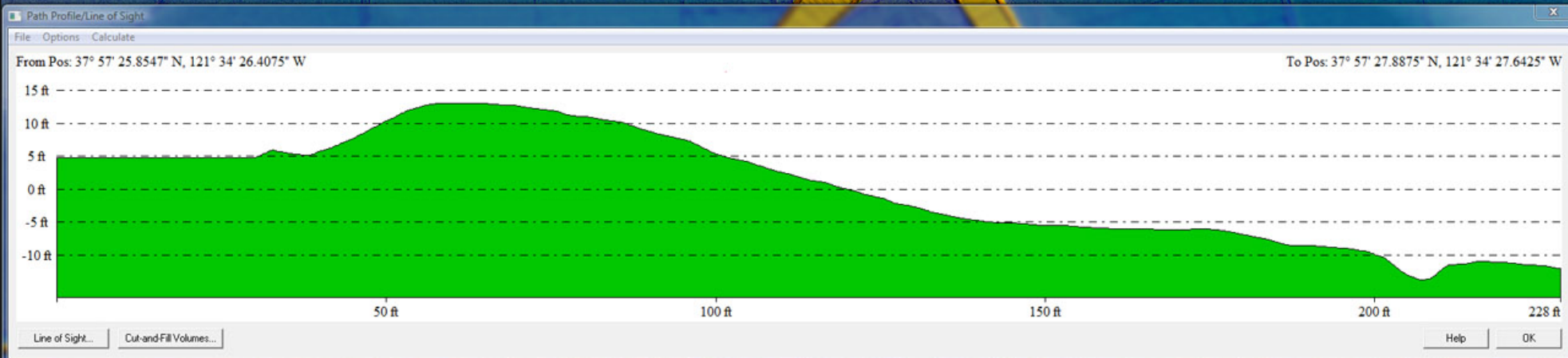
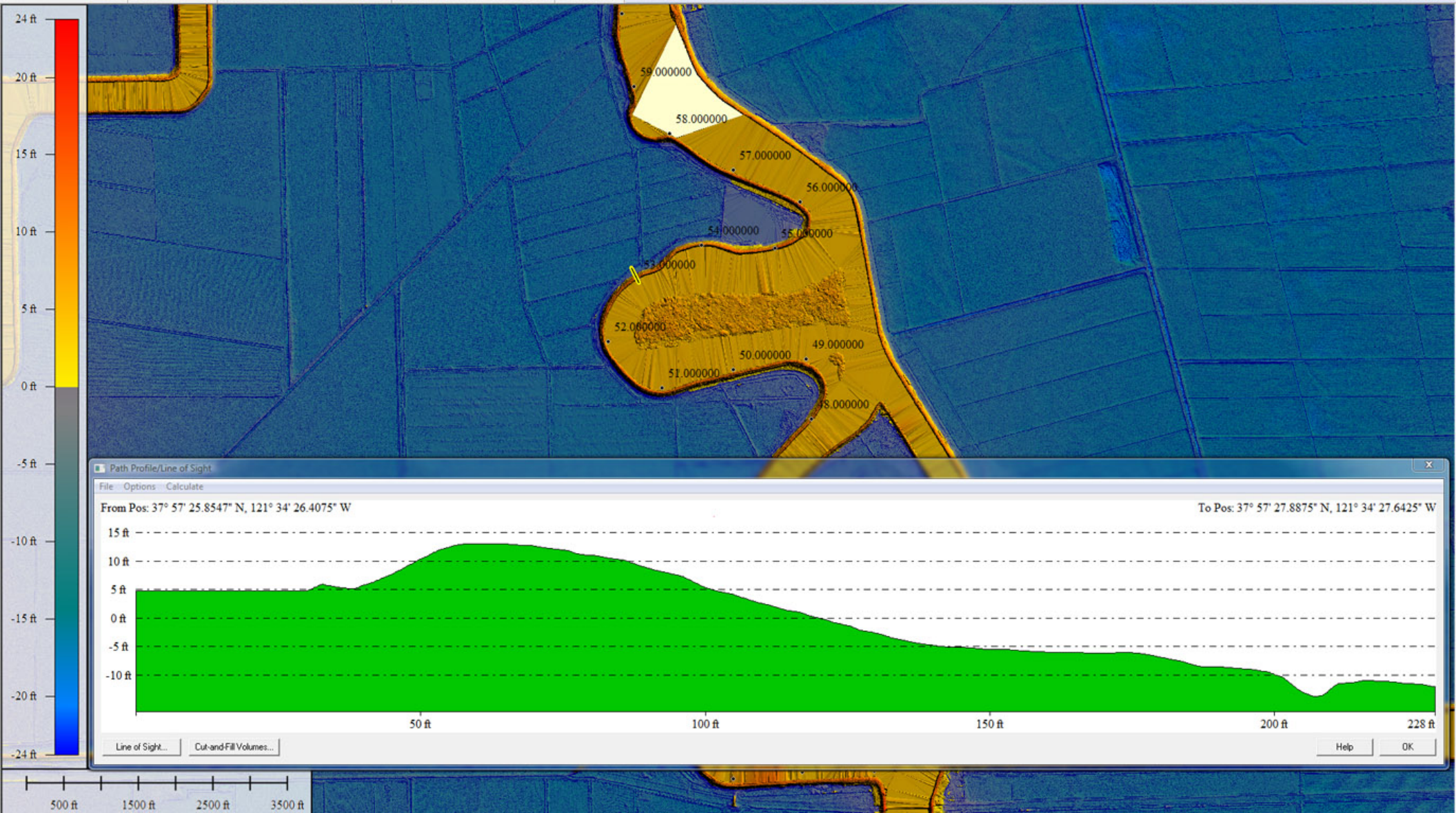



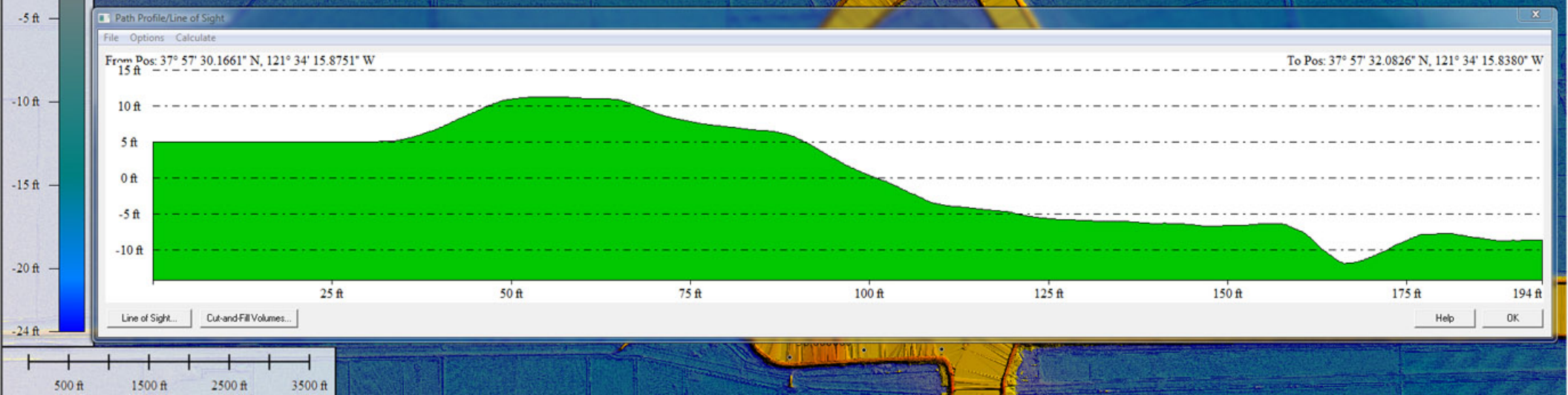
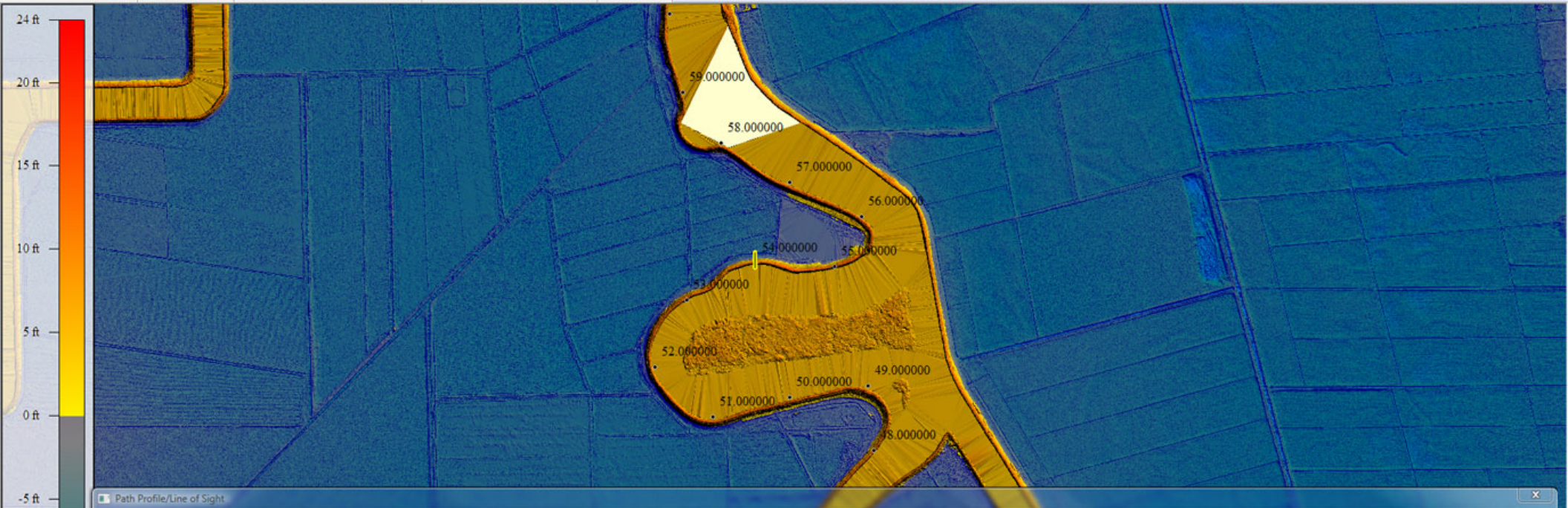



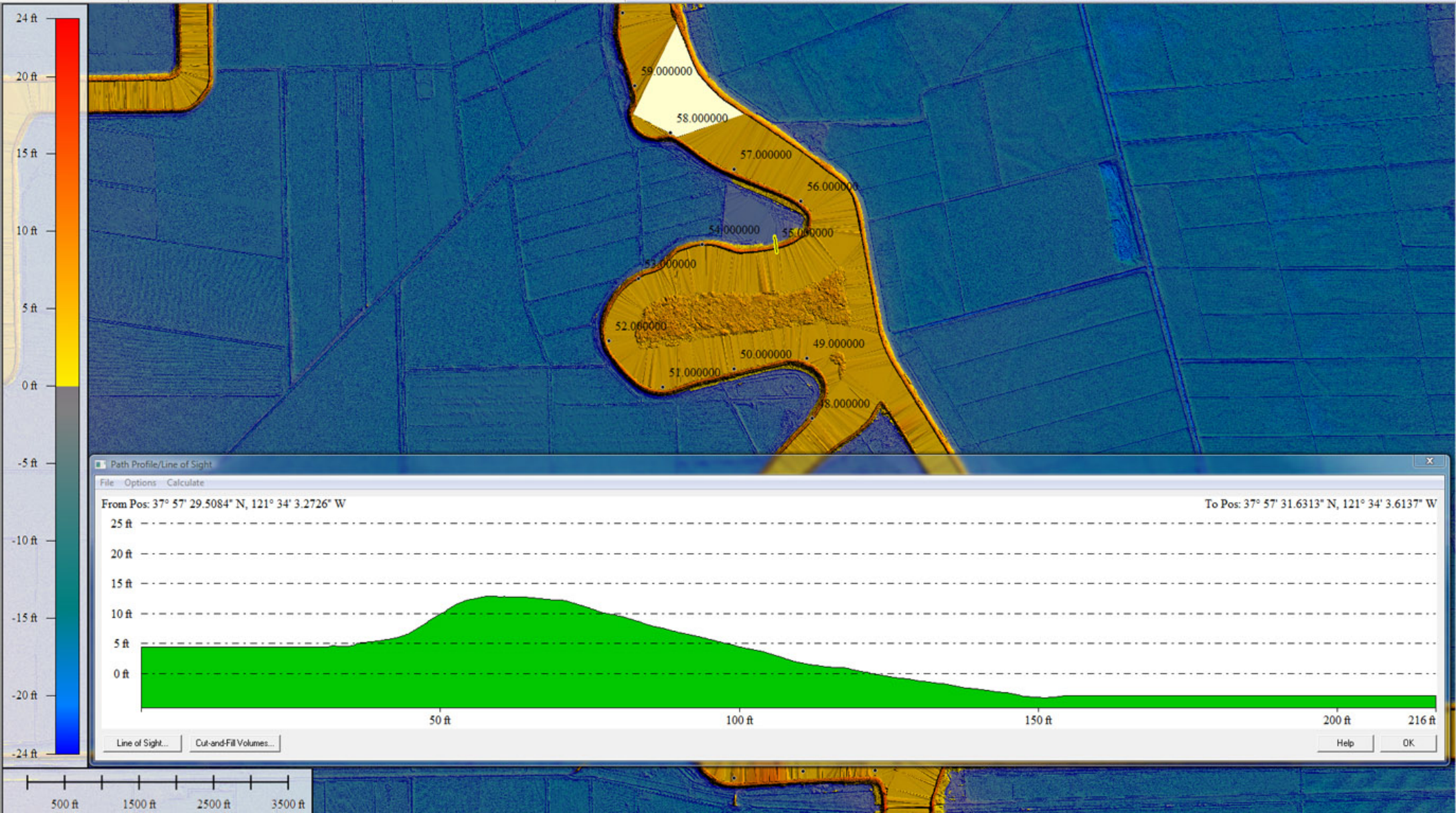

Path Profile/Line of Sight

File Options Calculate

From Pos: 37° 57' 29.5084" N, 121° 34' 3.2726" W

To Pos: 37° 57' 31.6313" N, 121° 34' 3.6137" W

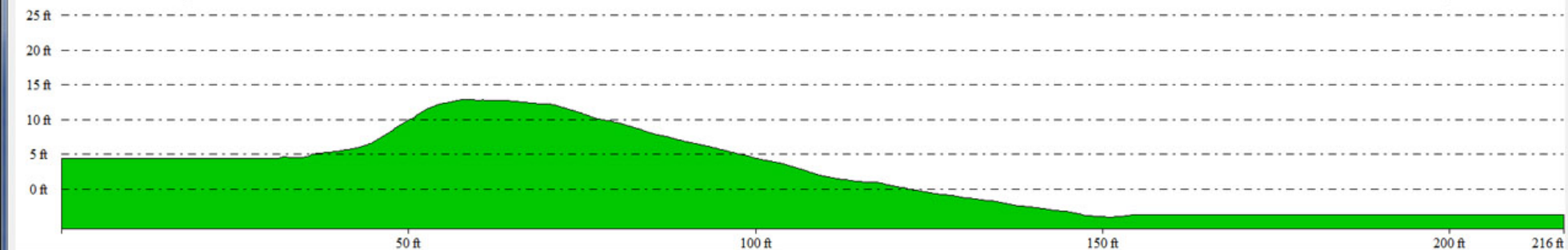

Line of Sight...

Cut-and-Fill Volumes...

Help

OK

500 ft 1500 ft 2500 ft 3500 ft



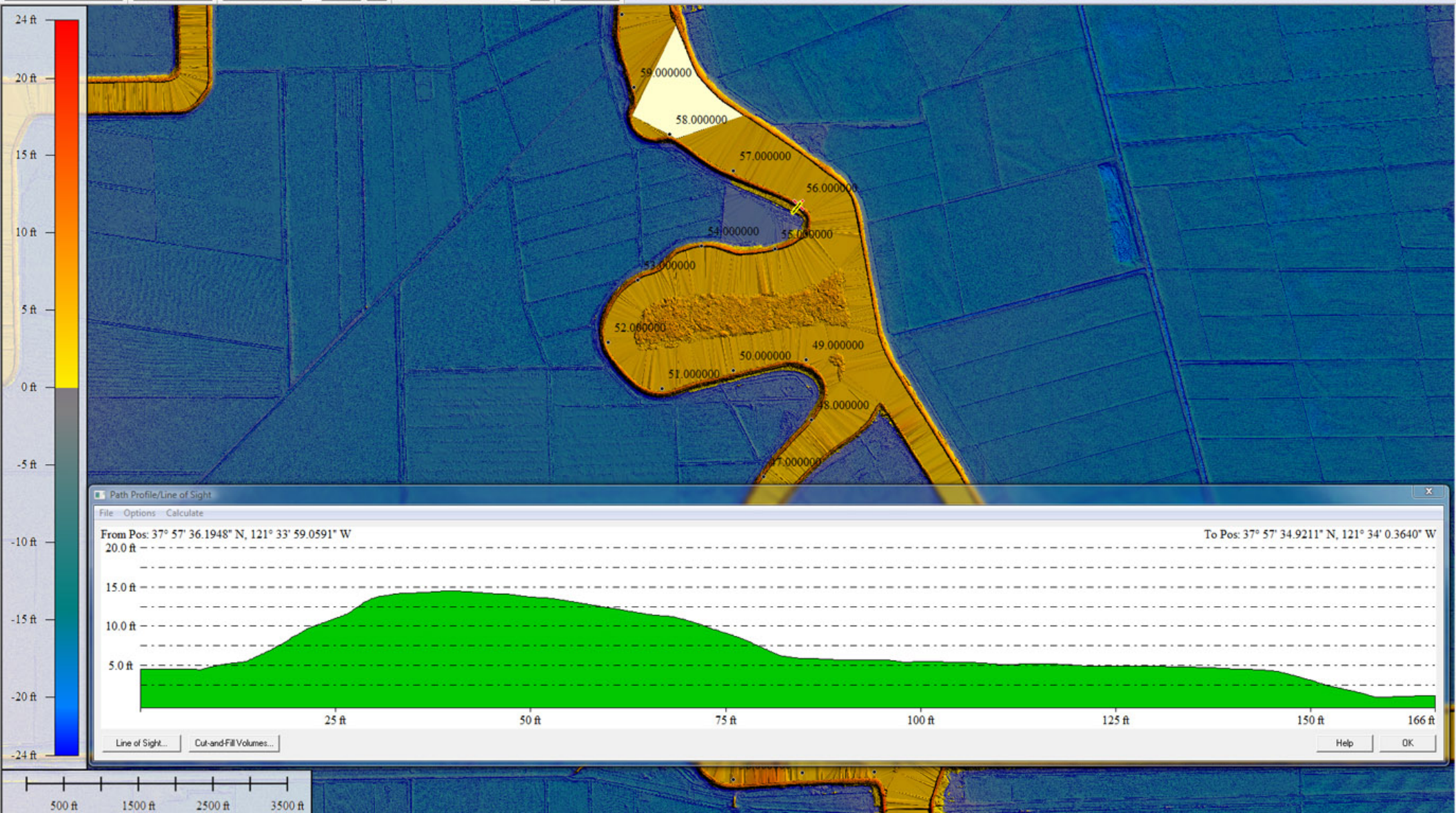

Path Profile/Line of Sight

File Options Calculate

From Pos: 37° 57' 36.1948" N, 121° 33' 59.0591" W

To Pos: 37° 57' 34.9211" N, 121° 34' 0.3640" W

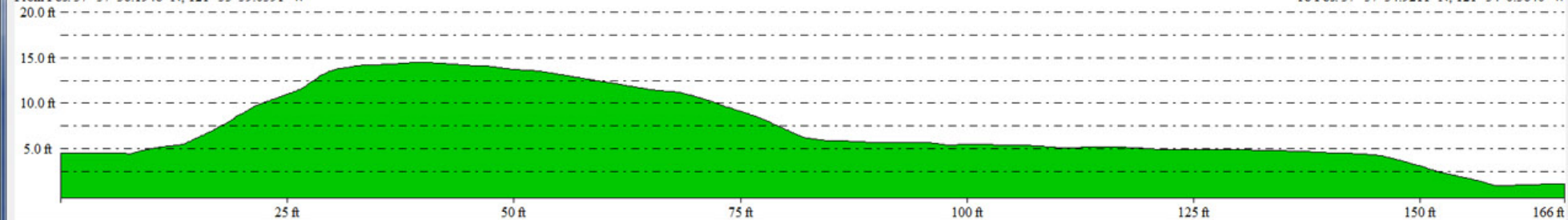

Line of Sight...

Cut-and-Fill Volumes...

Help

OK

500 ft 1500 ft 2500 ft 3500 ft



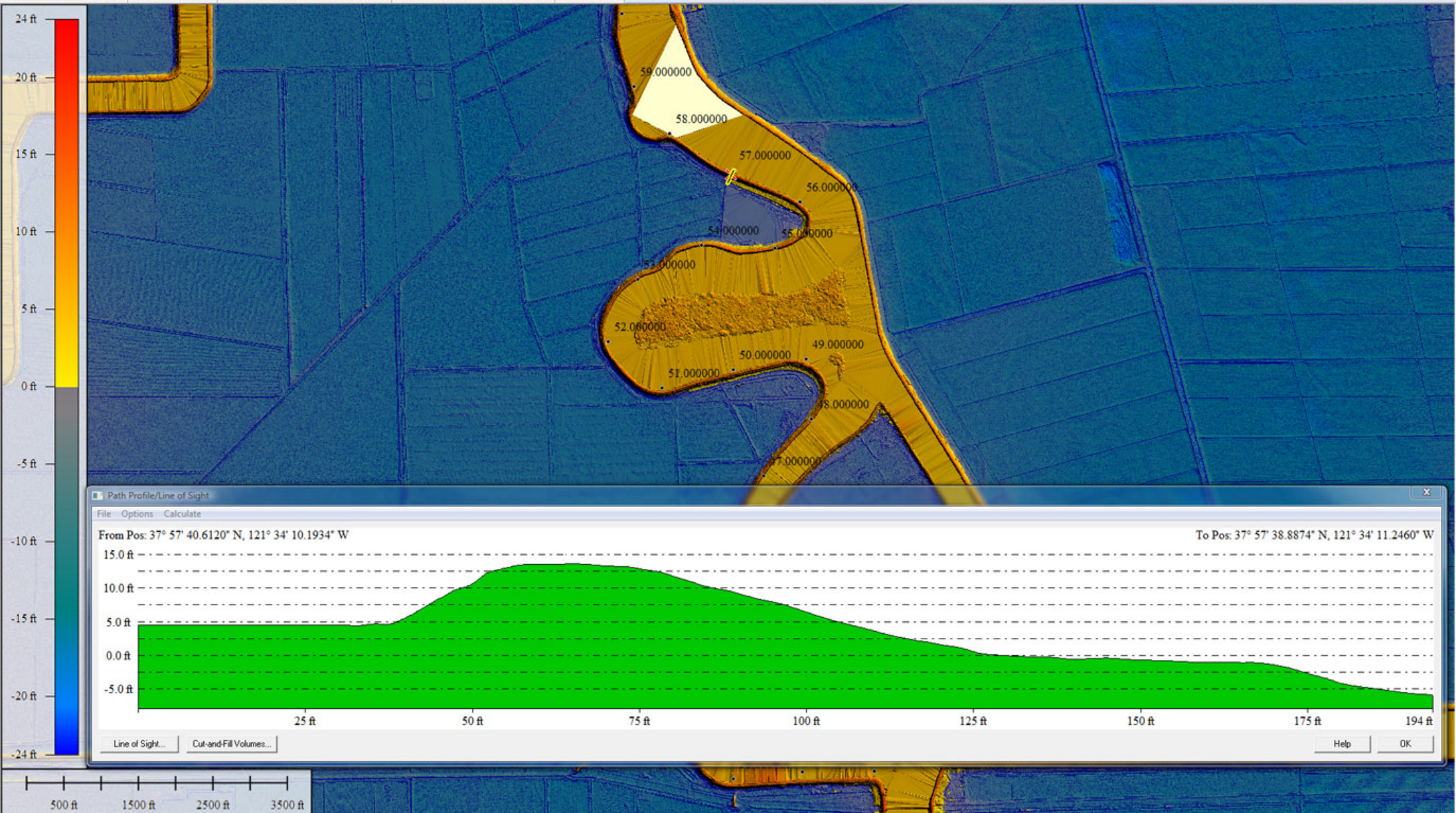

Path Profile/Line of Sight

File Options Calculate

From Pos: 37° 57' 40.6120" N, 121° 34' 10.1934" W

To Pos: 37° 57' 38.8874" N, 121° 34' 11.2460" W

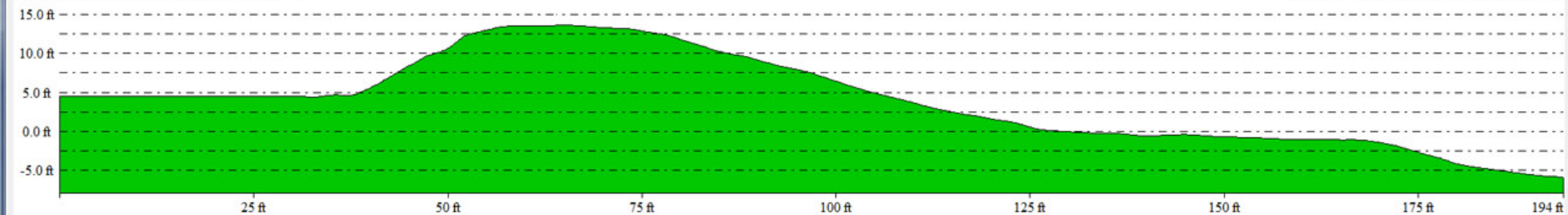

Line of Sight...

Cut-and-Fill Volumes...

Help

OK

500 ft 1500 ft 2500 ft 3500 ft



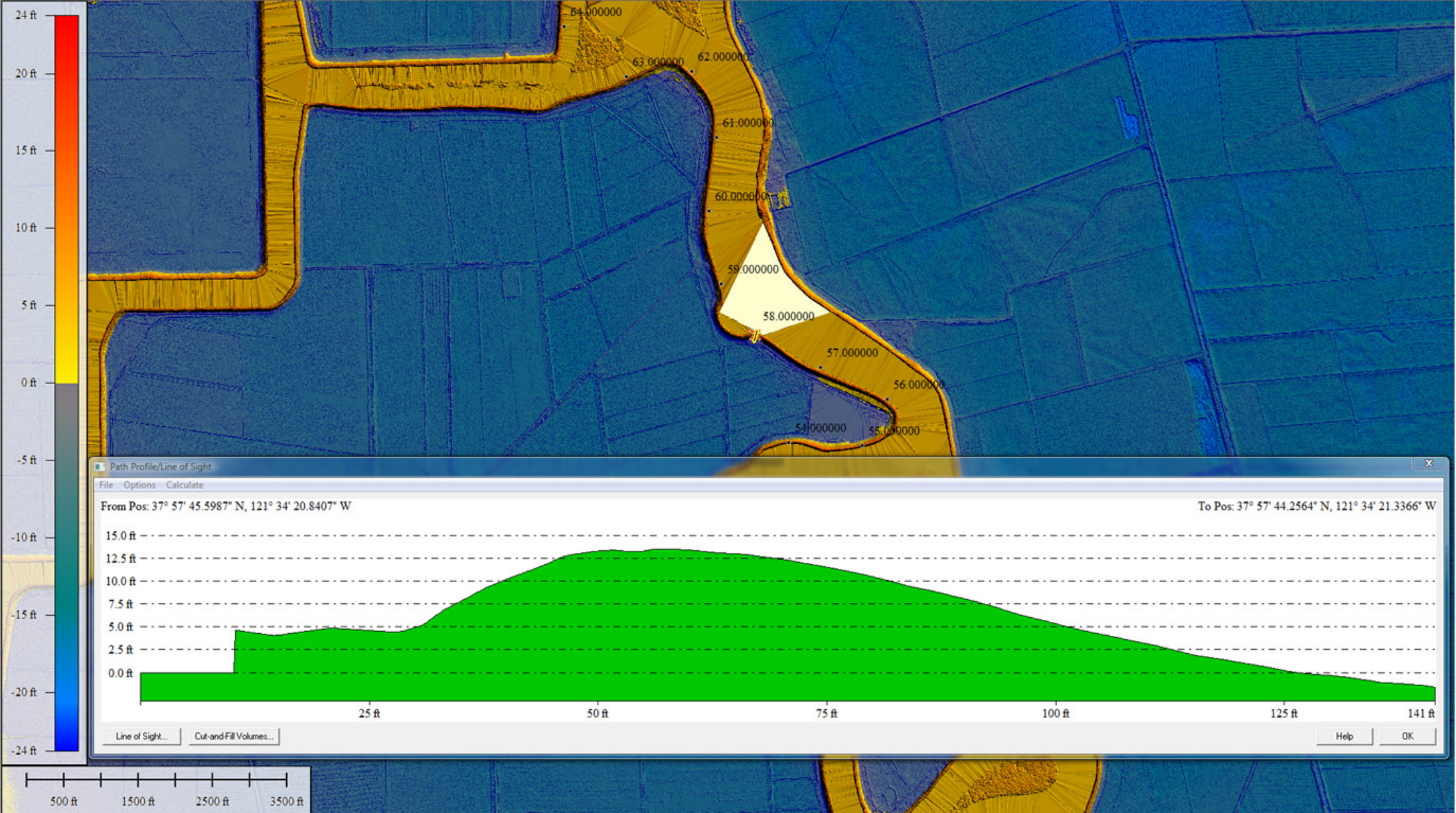

Path Profile/Line of Sight

File Options Calculate

From Pos: 37° 57' 45.5987° N, 121° 34' 20.8407° W

To Pos: 37° 57' 44.2564° N, 121° 34' 21.3366° W

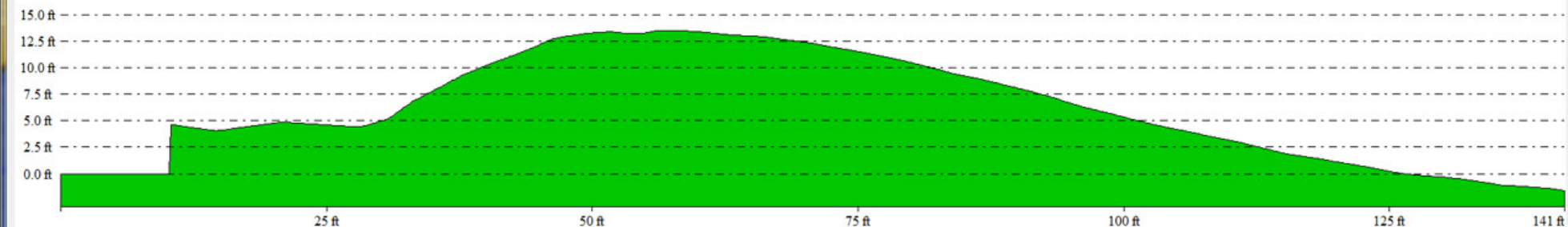

Line of Sight...

Cut-and-Fill Volumes...

Help

OK

500 ft 1500 ft 2500 ft 3500 ft



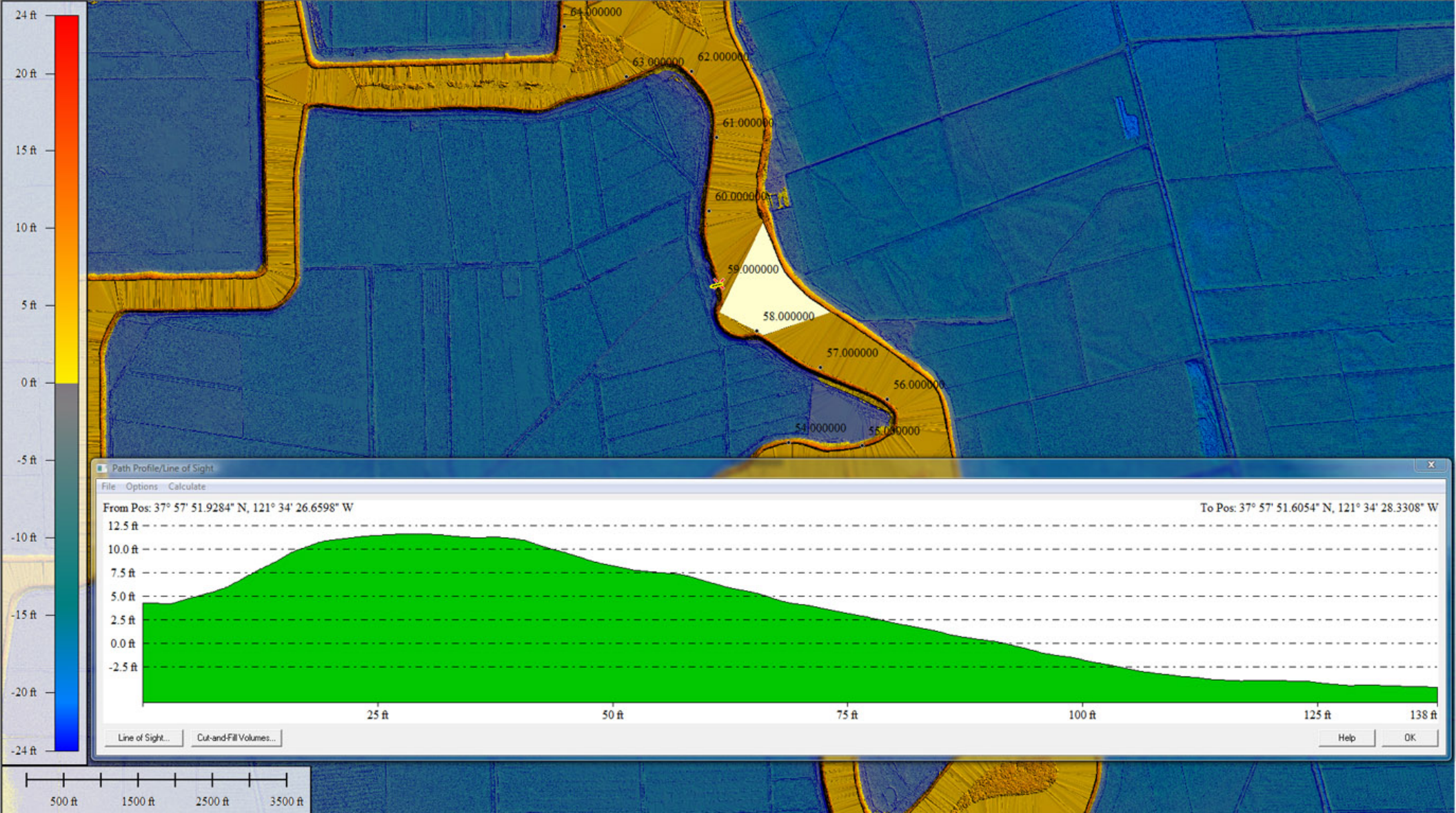



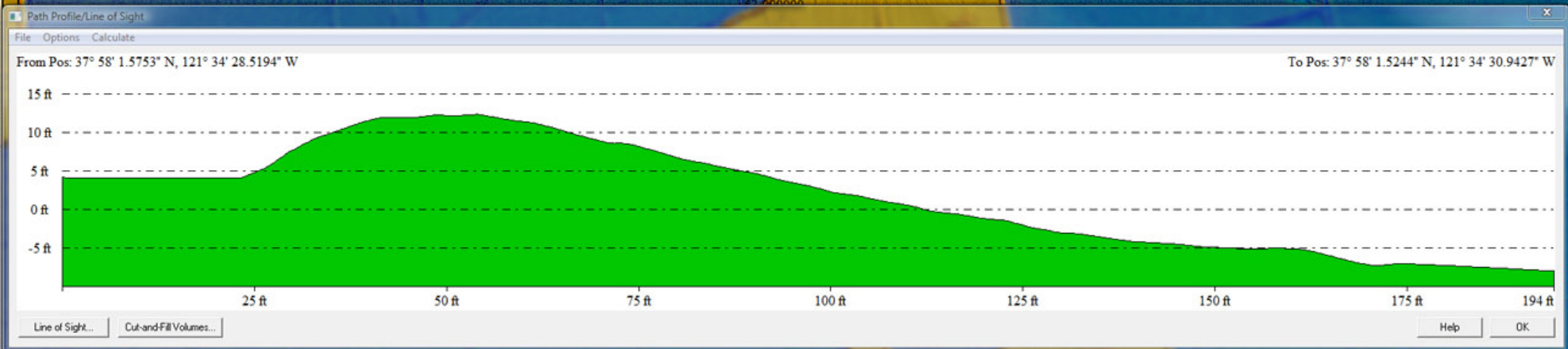
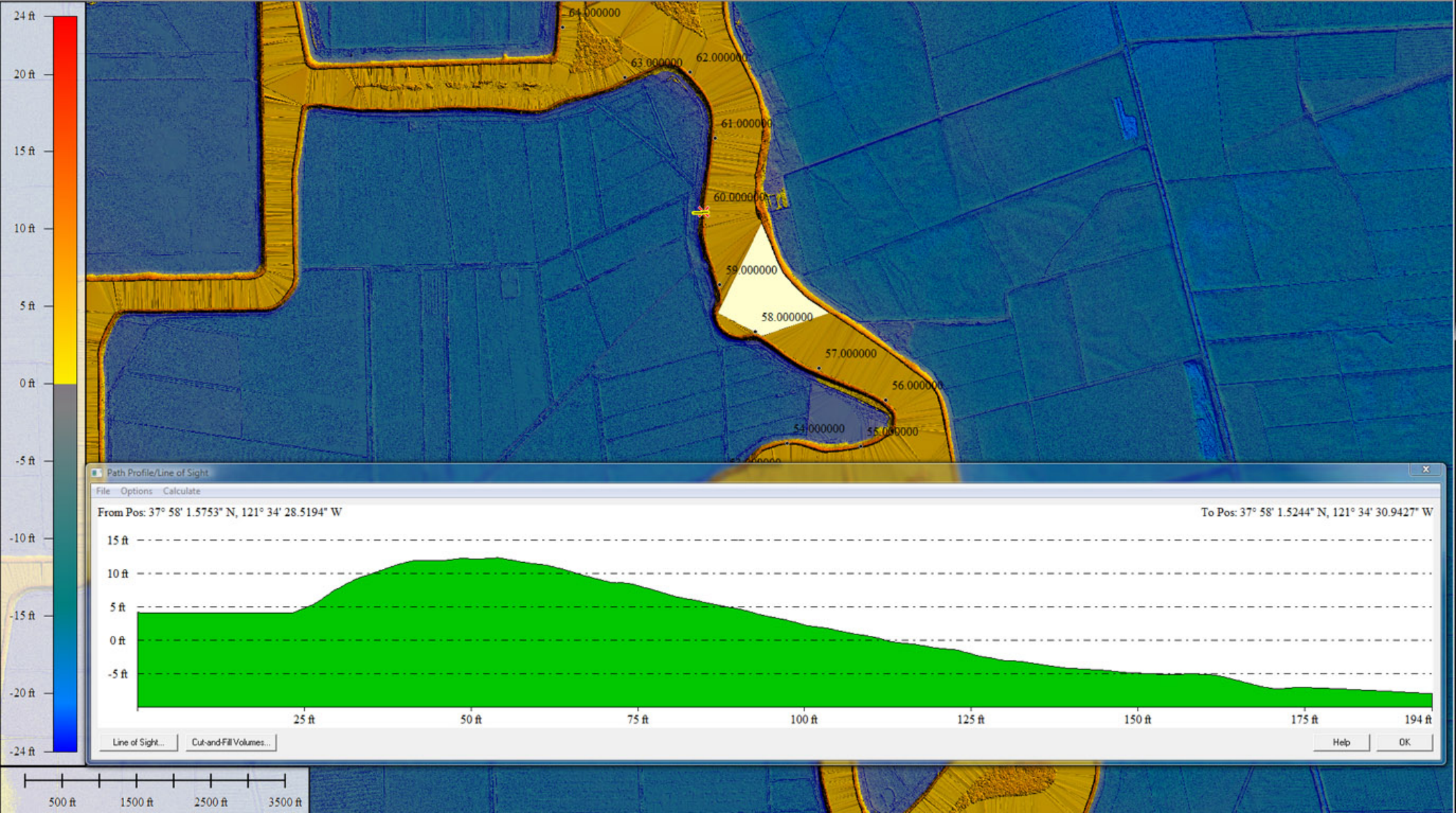



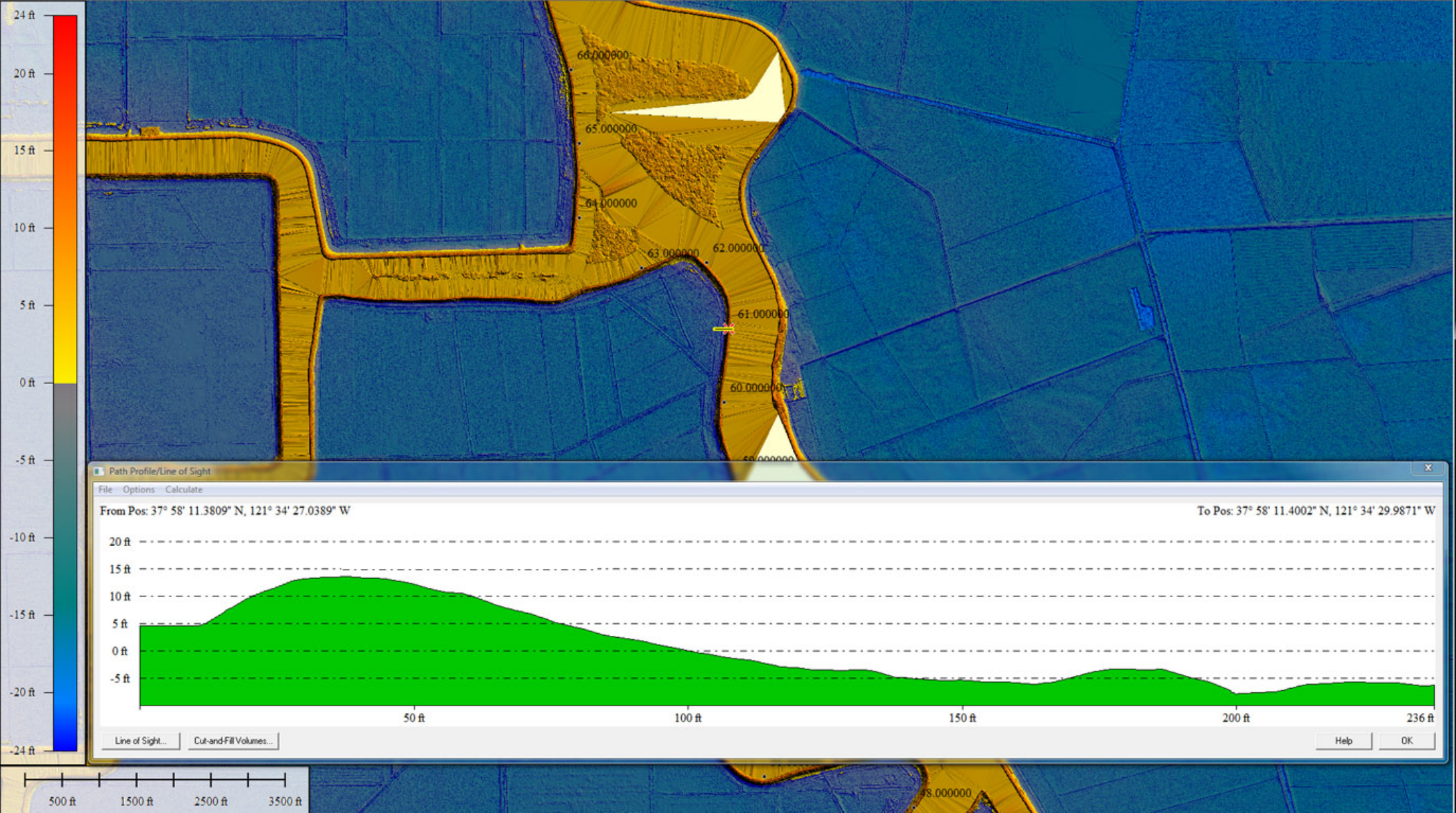

Path Profile/Line of Sight

File Options Calculate

From Pos: 37° 58' 11.3809° N, 121° 34' 27.0389° W

To Pos: 37° 58' 11.4002° N, 121° 34' 29.9871° W

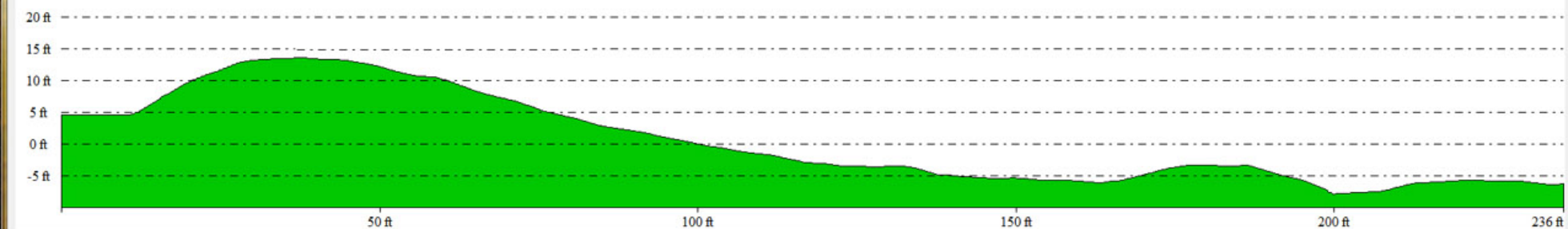

Line of Sight...

Cut-and-Fill Volumes...

Help

OK

500 ft 1500 ft 2500 ft 3500 ft



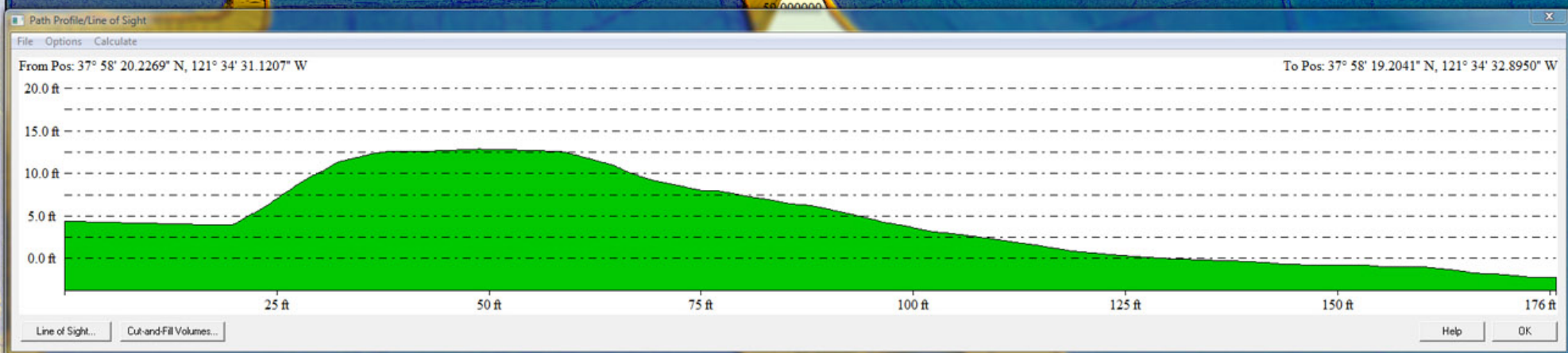
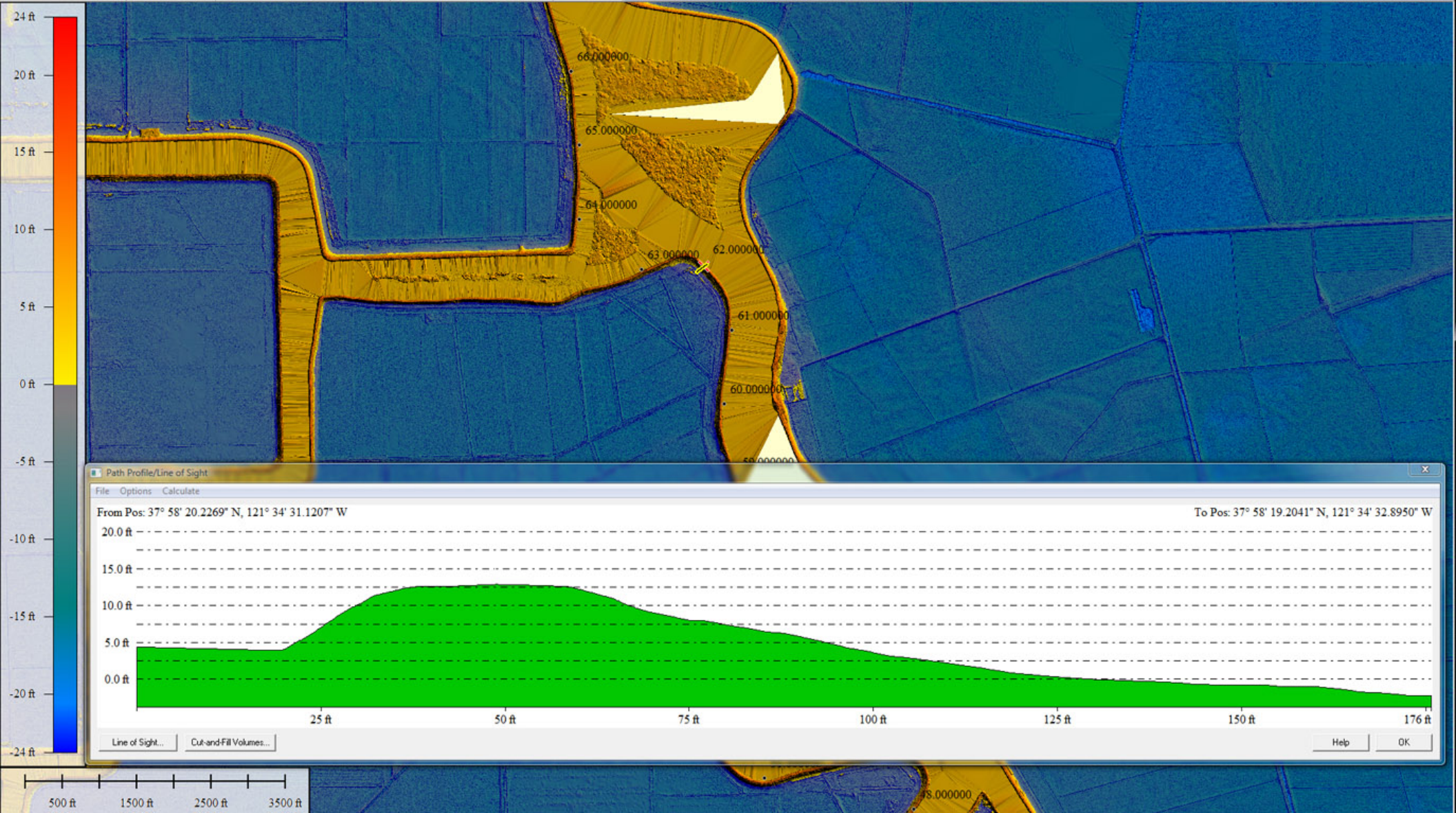



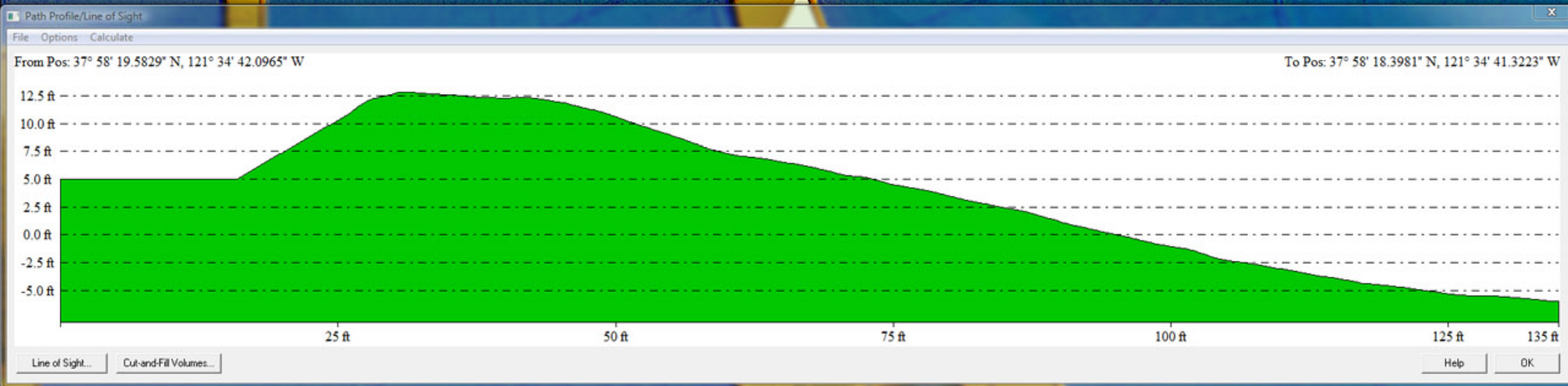
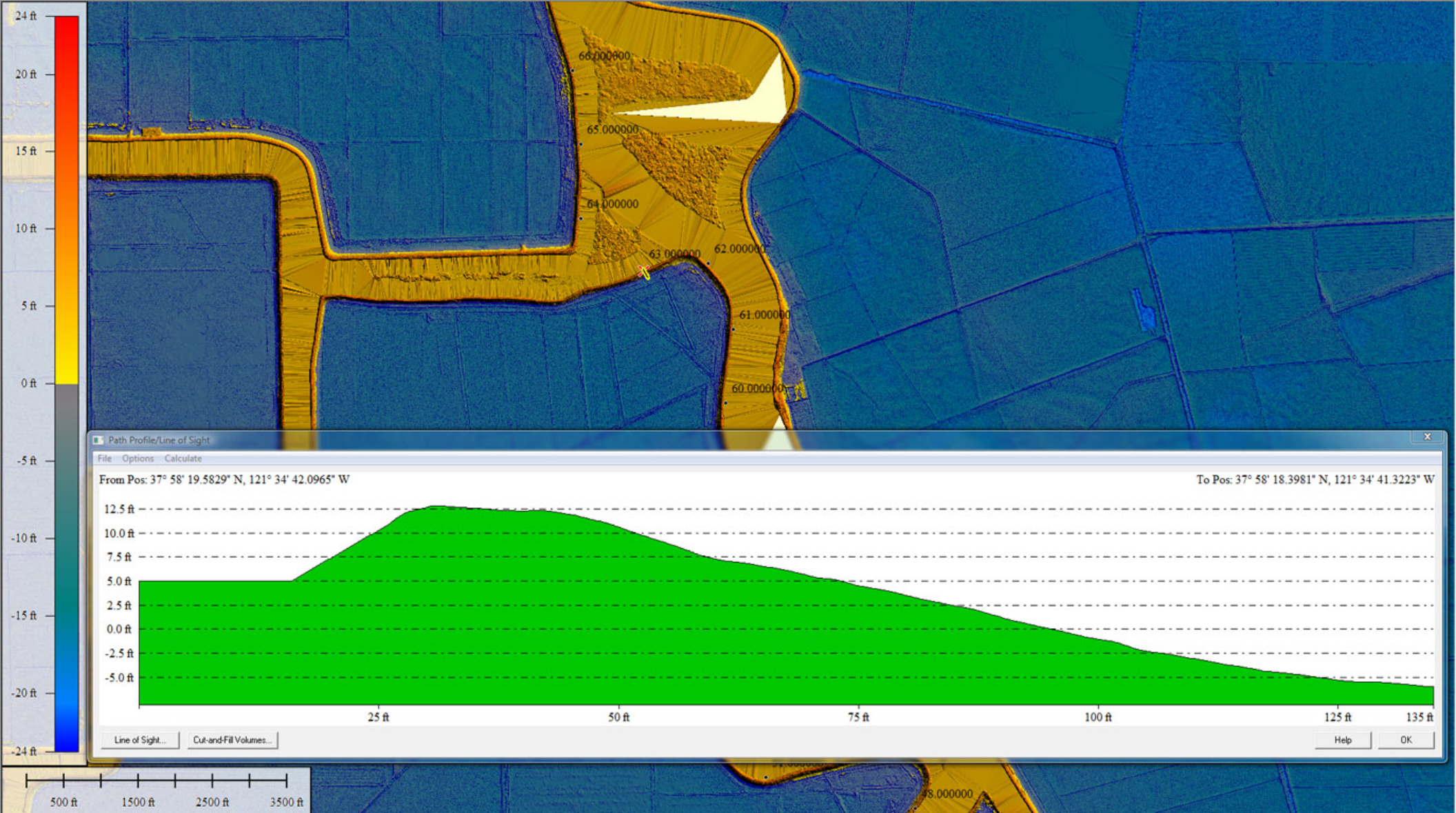



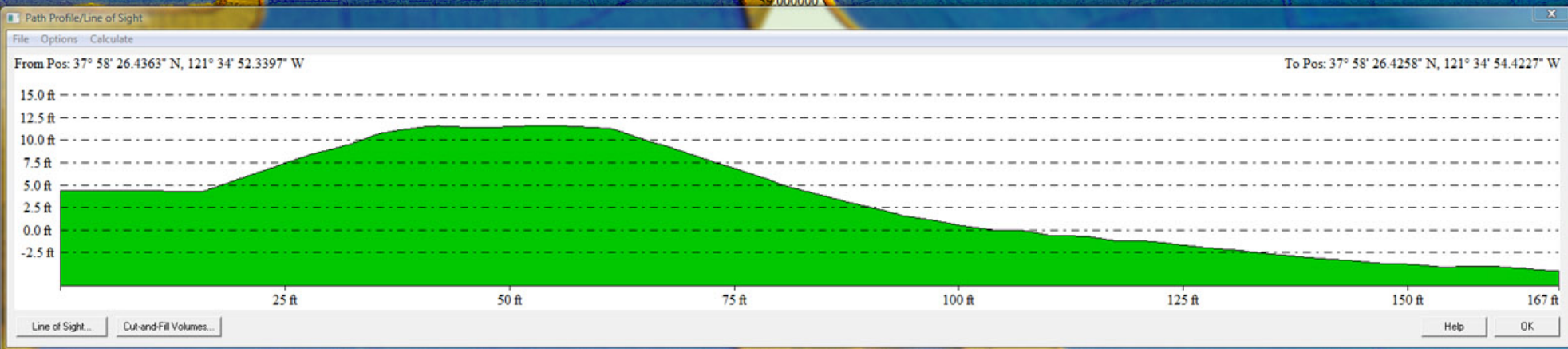
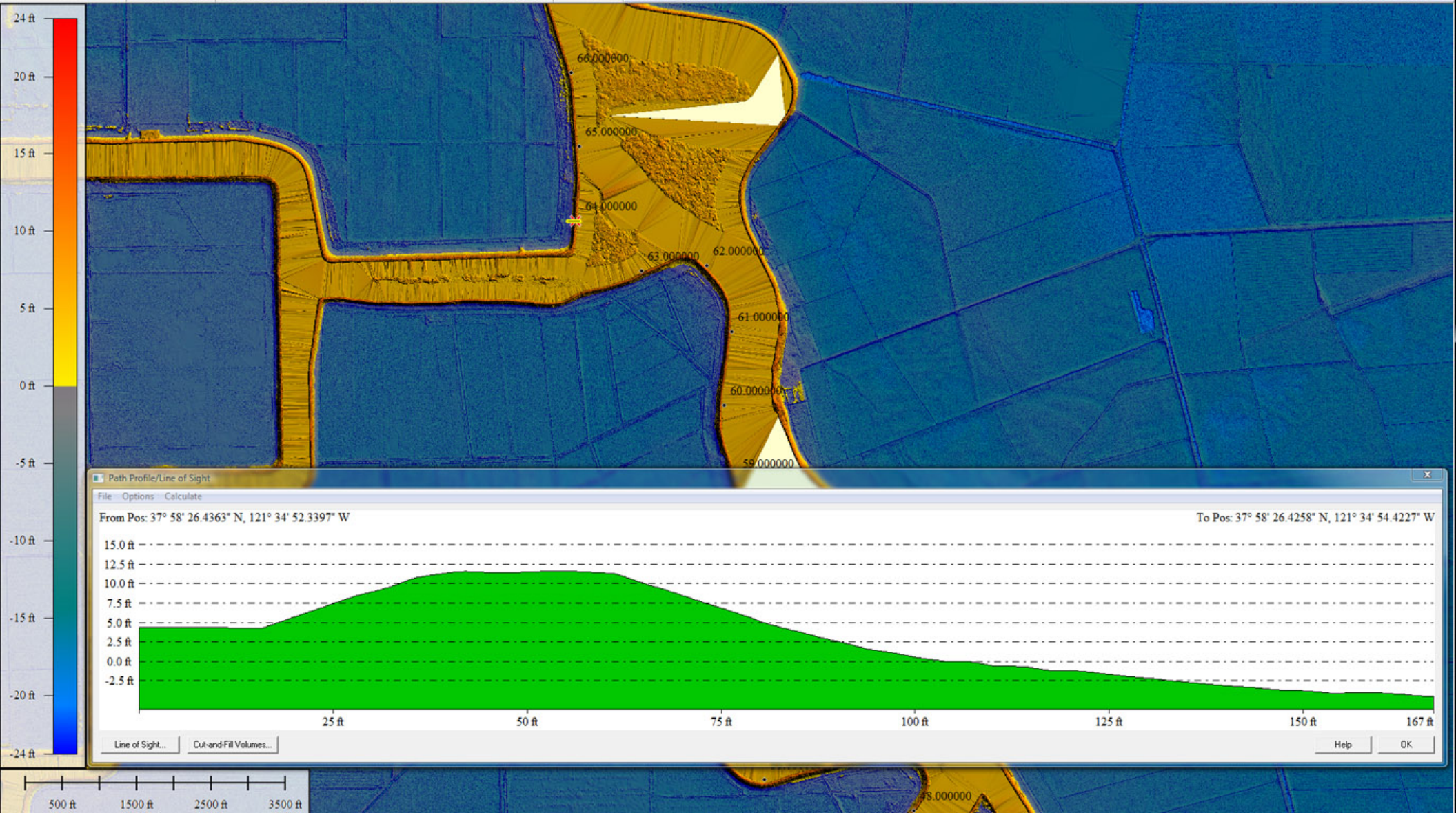



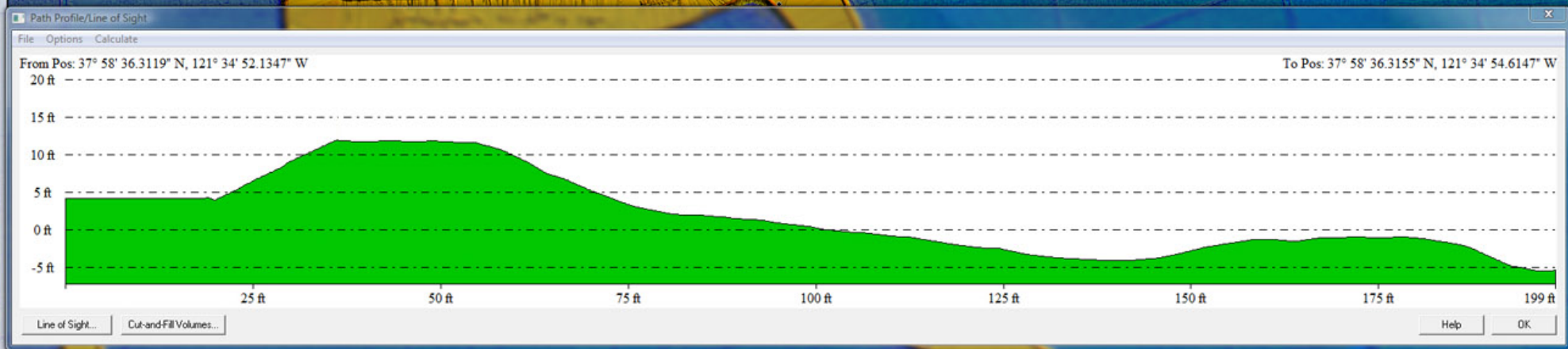
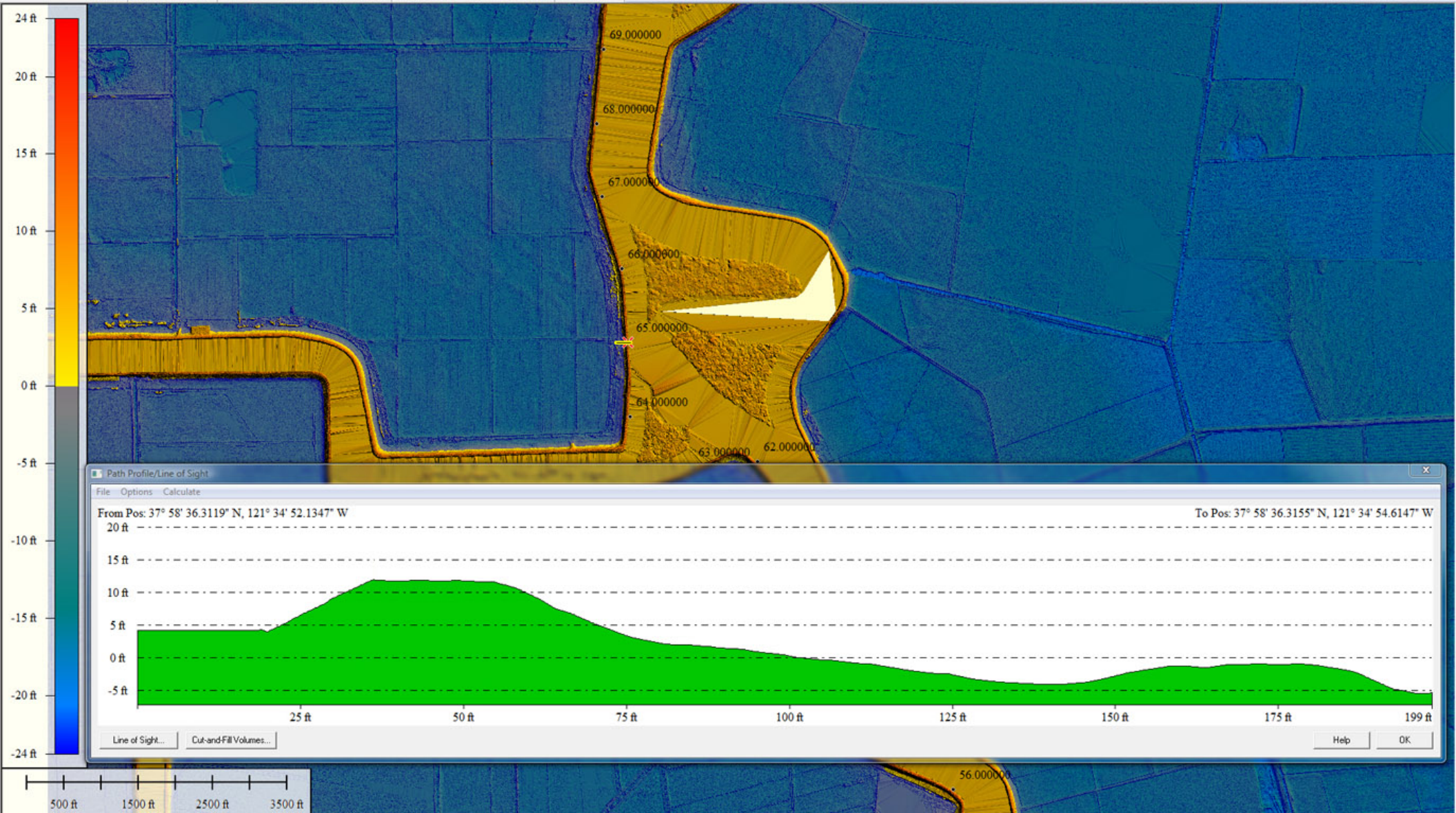



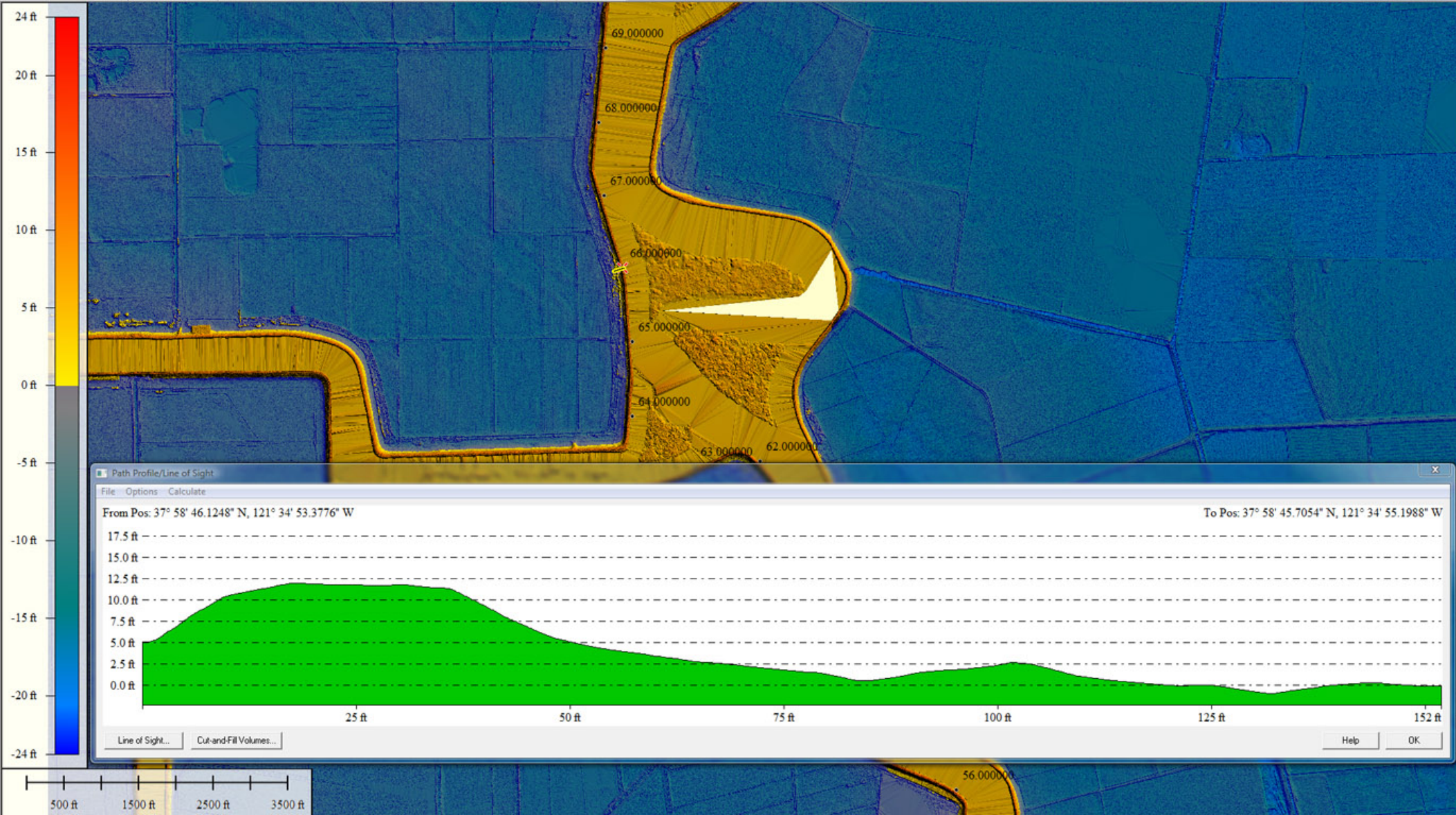



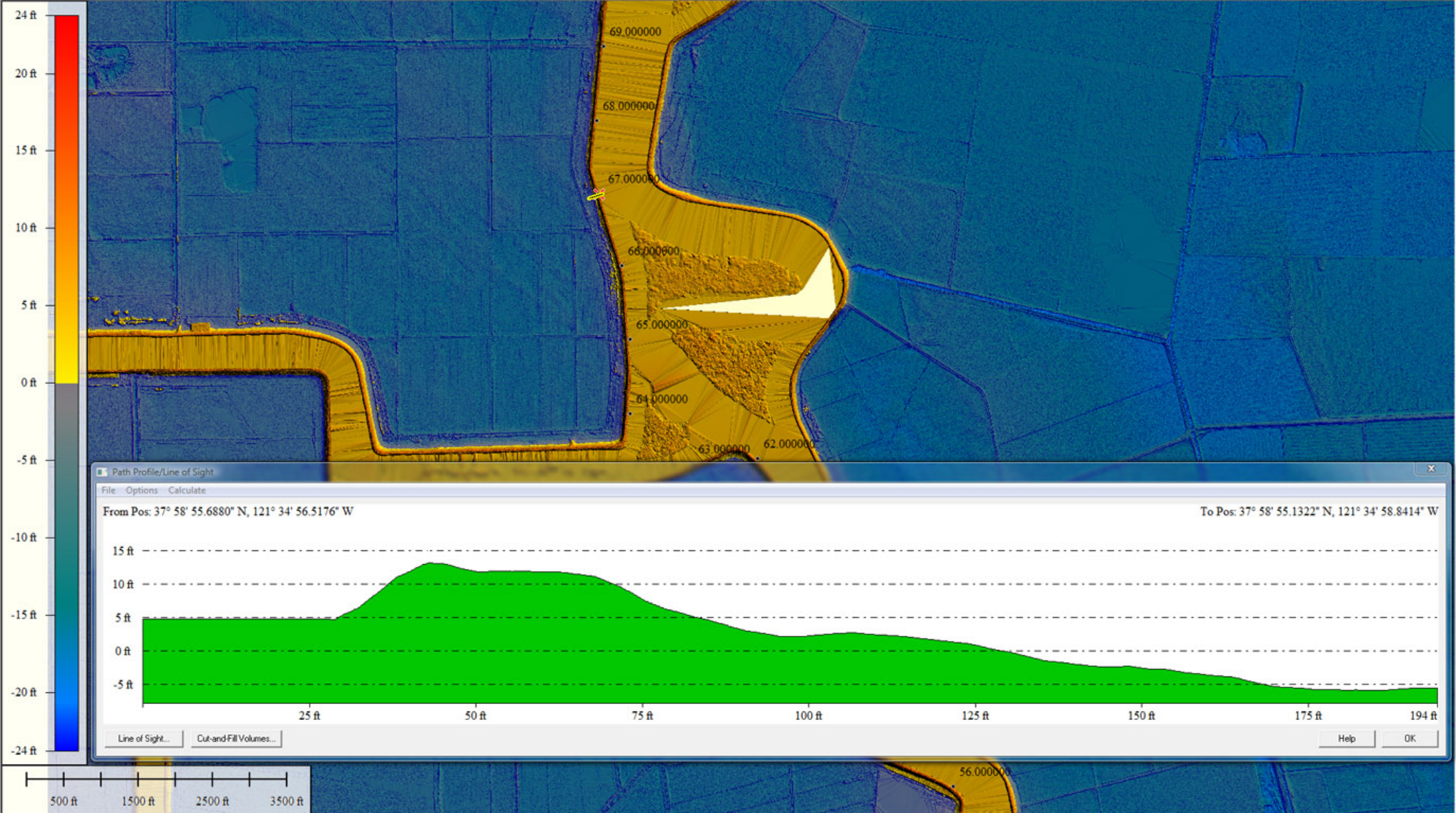



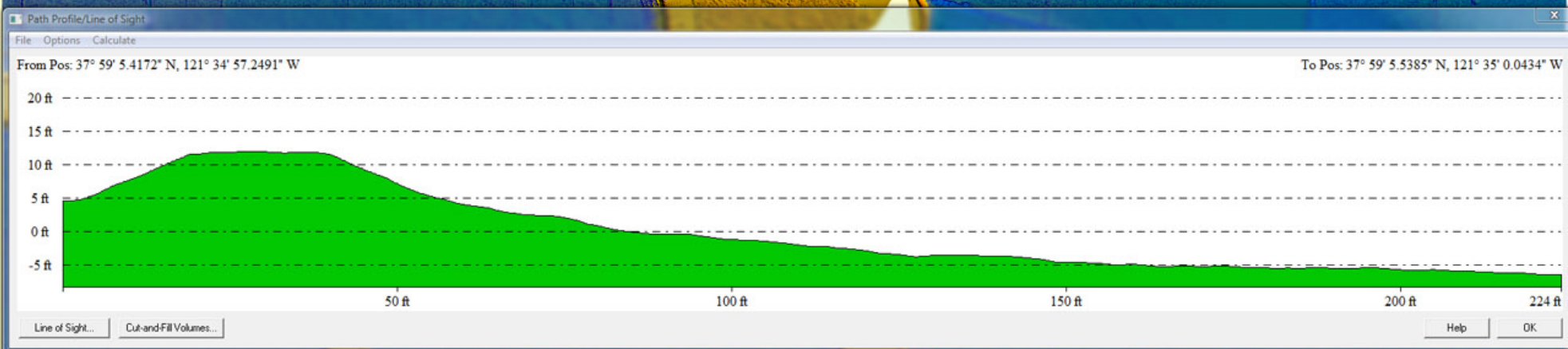
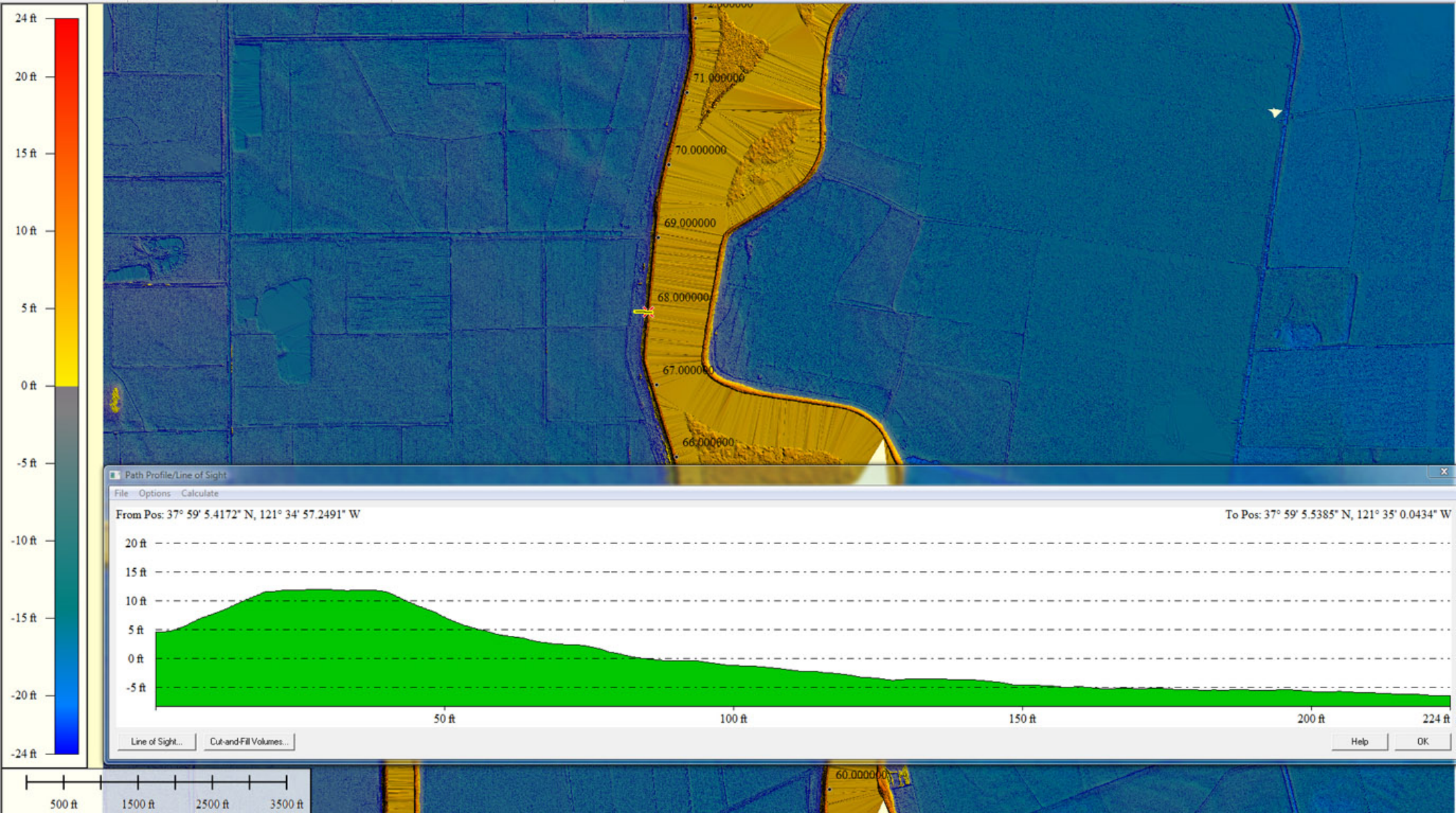



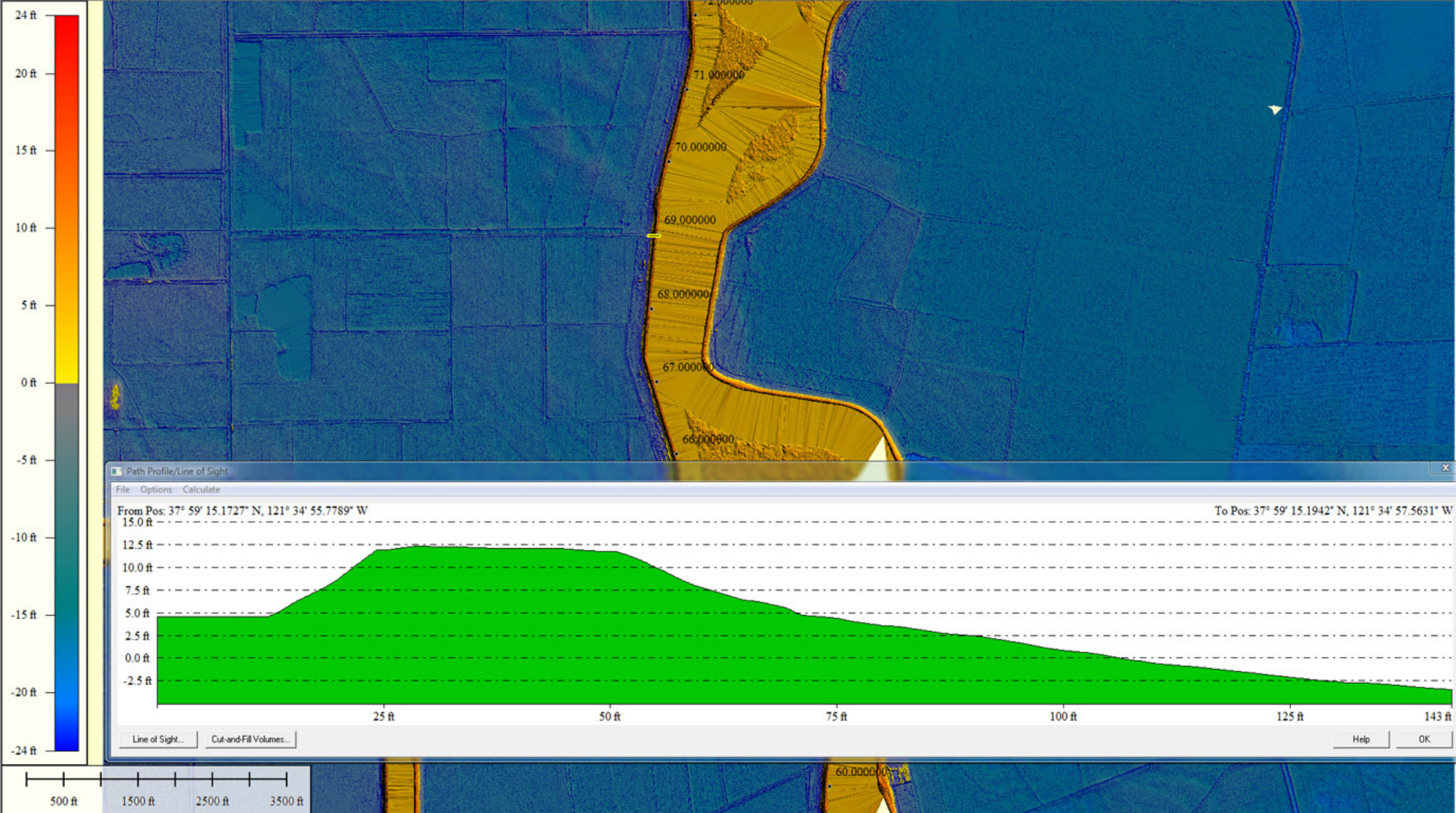



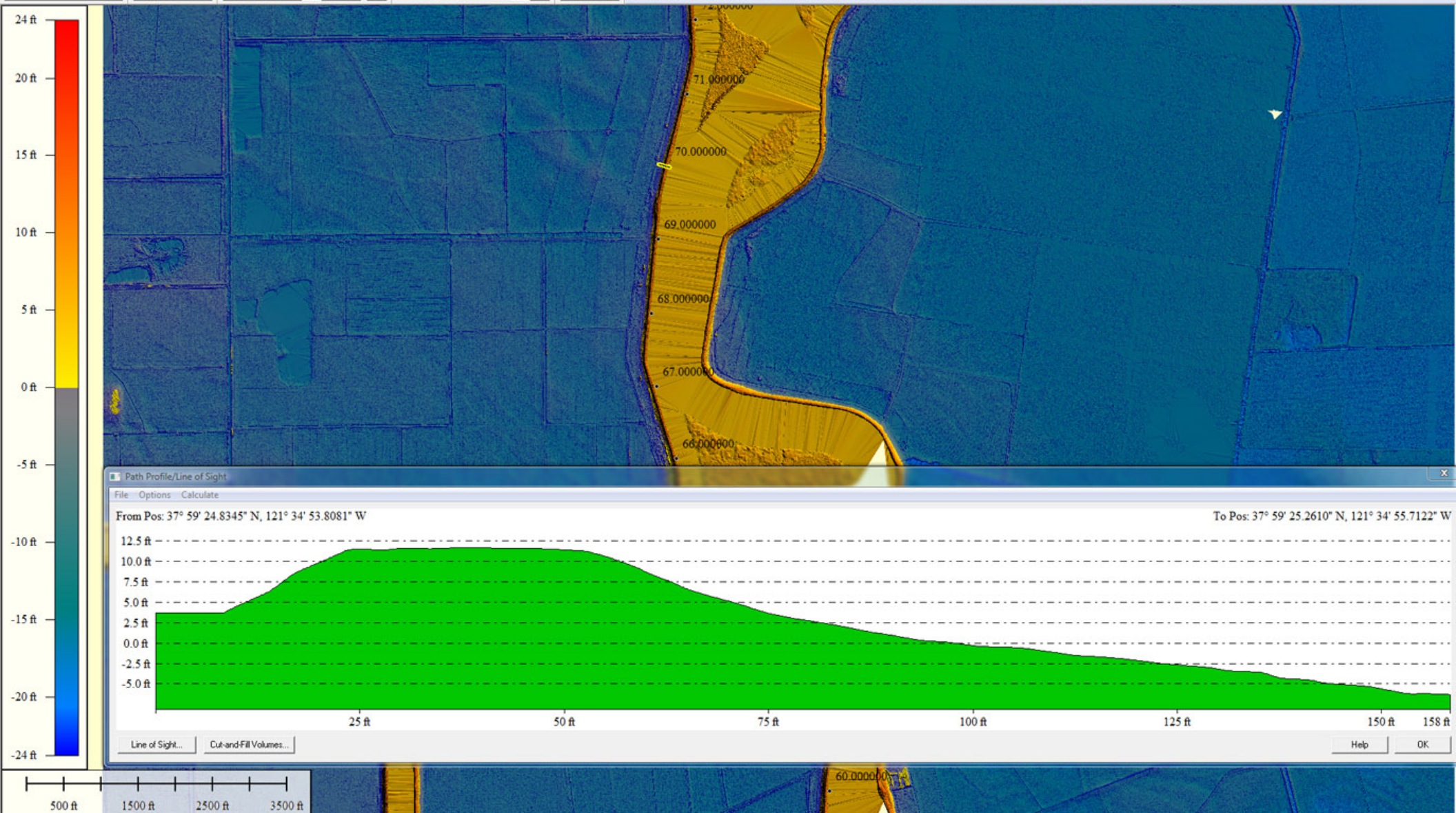



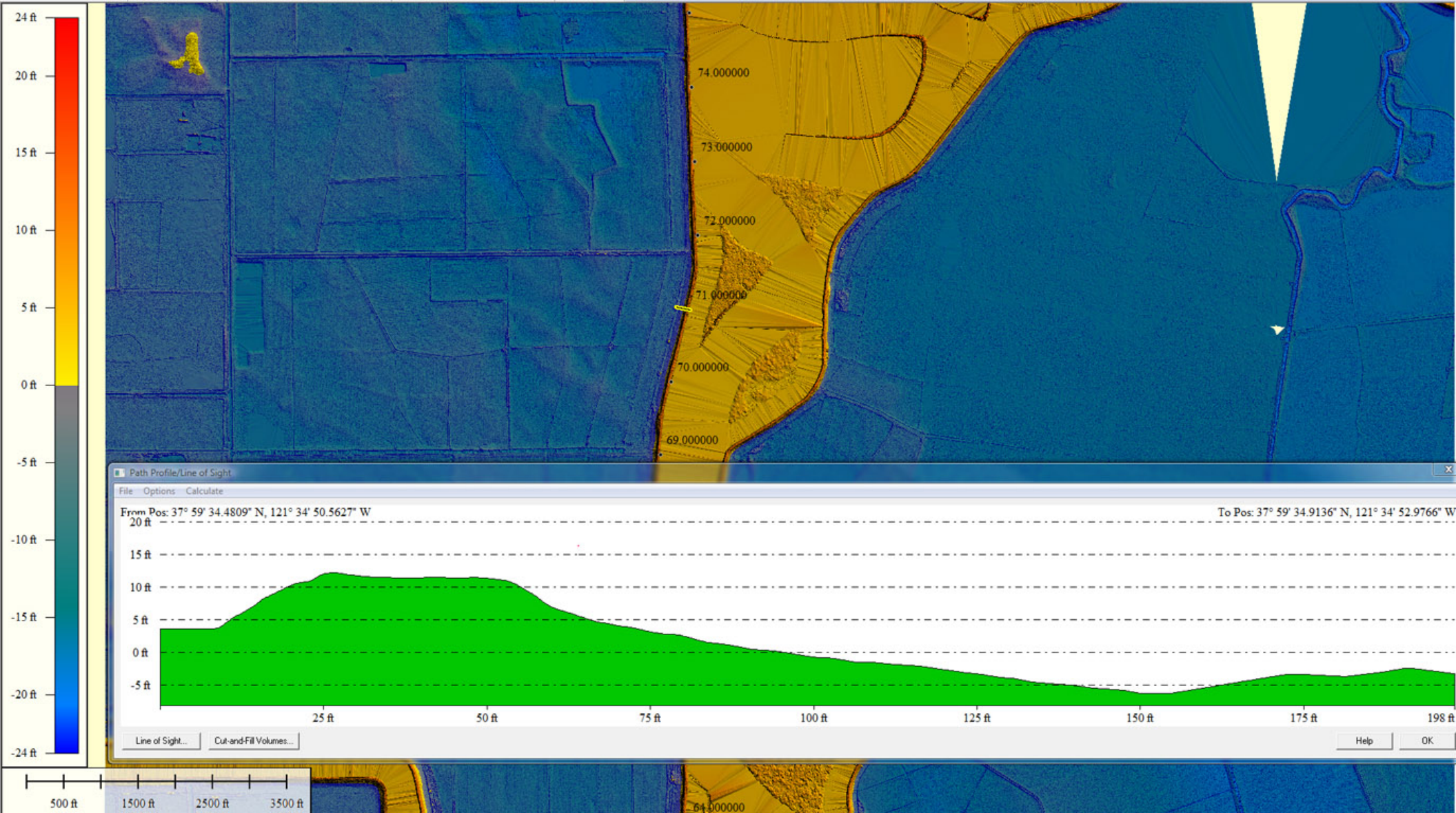



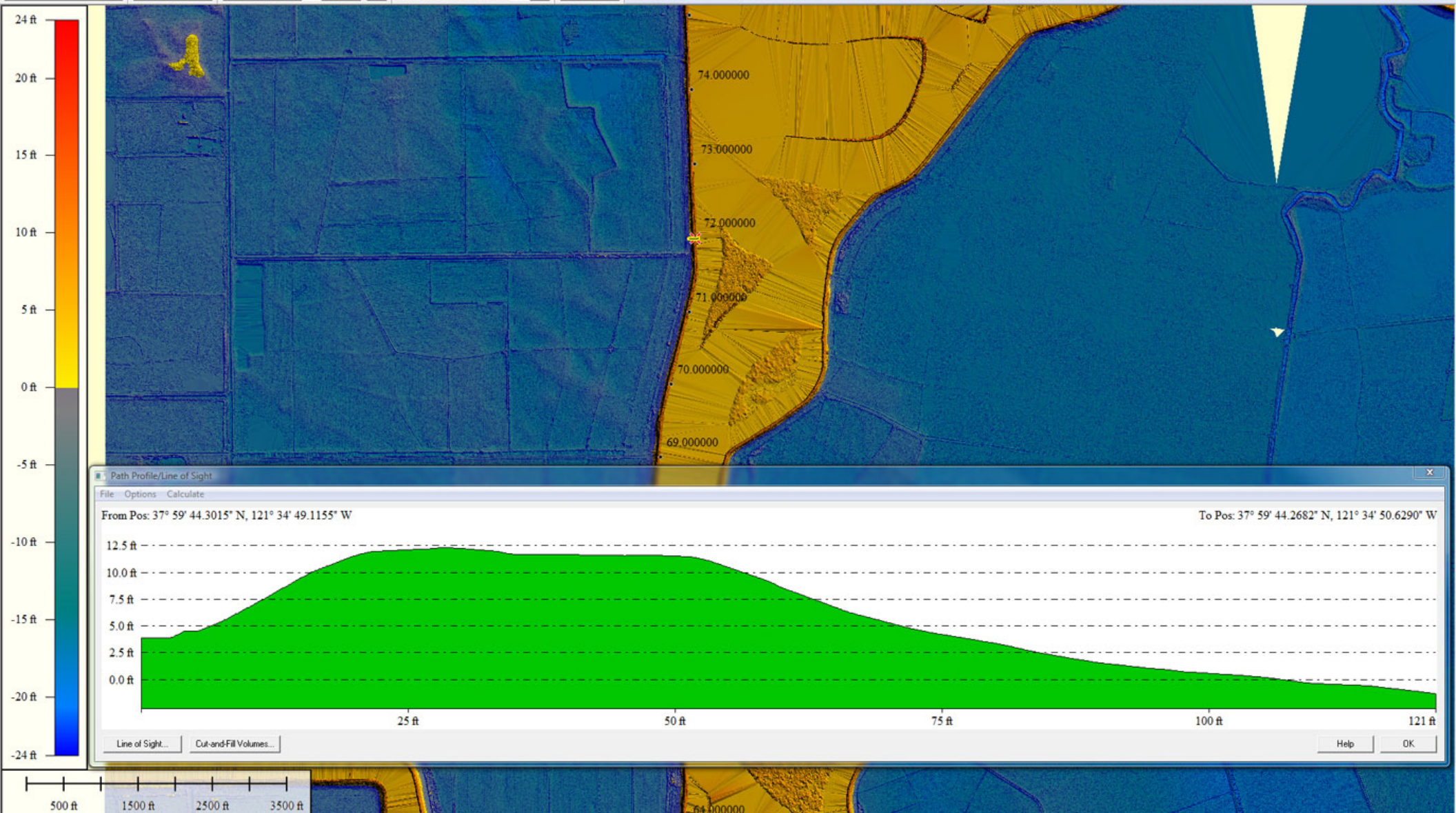



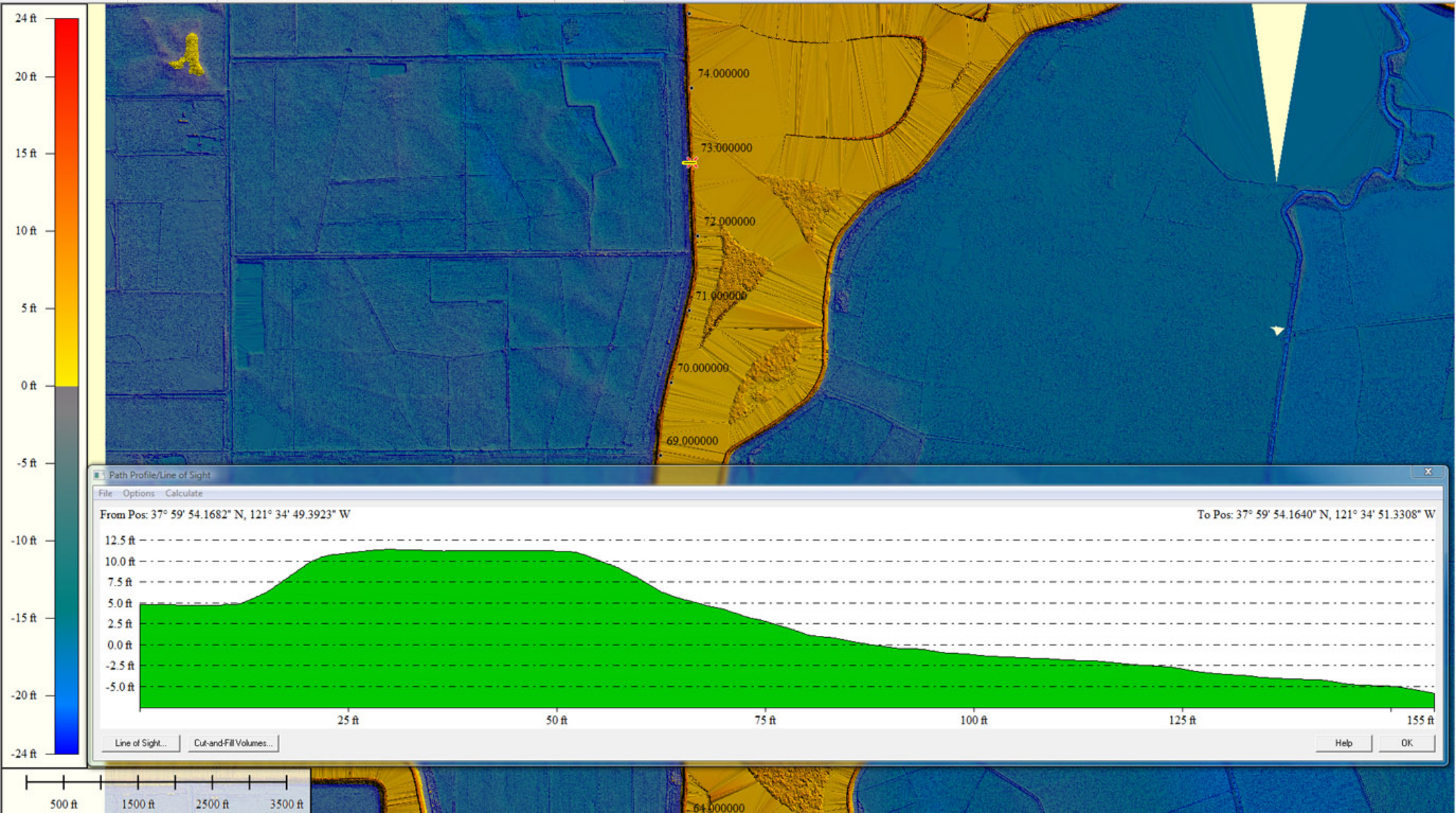



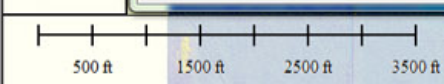
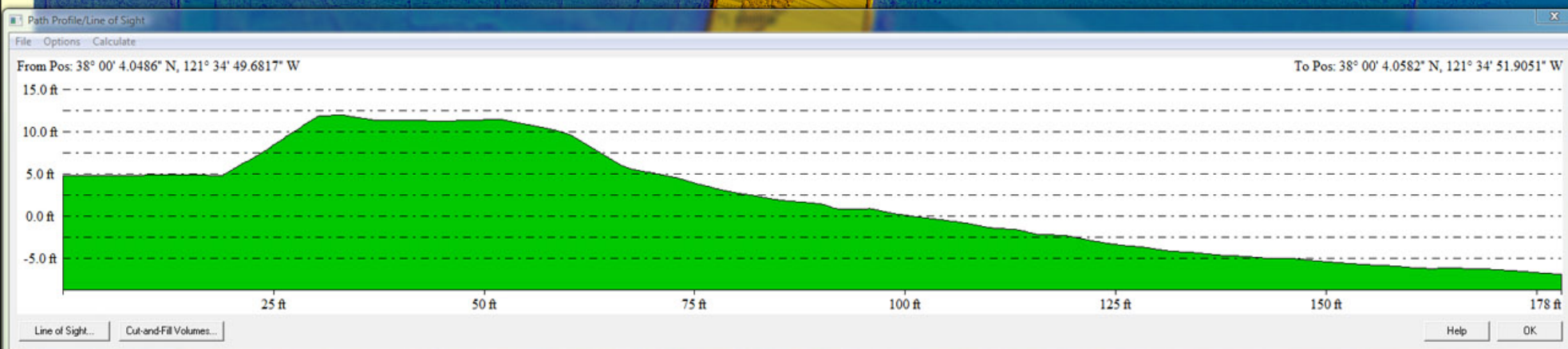
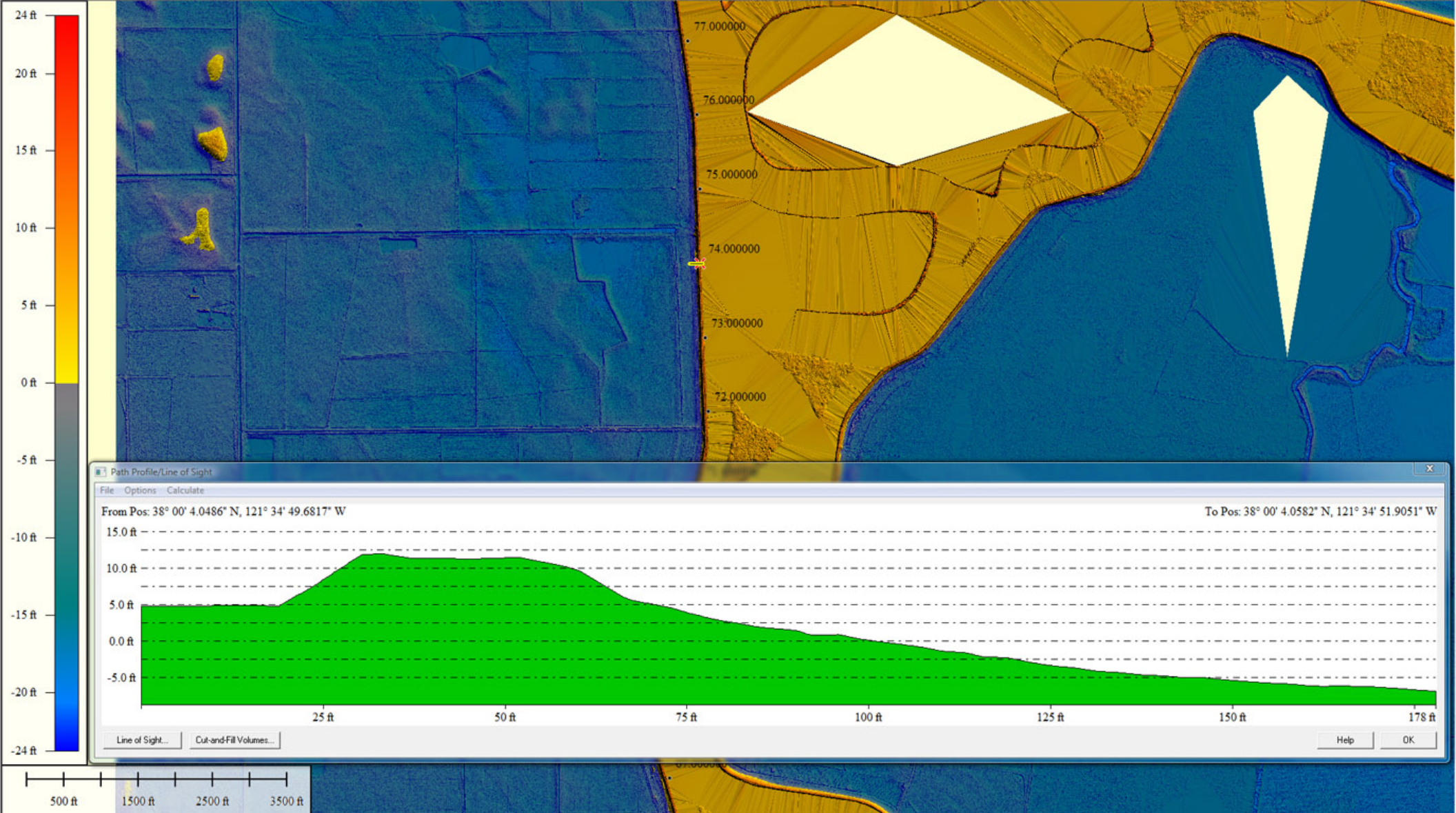



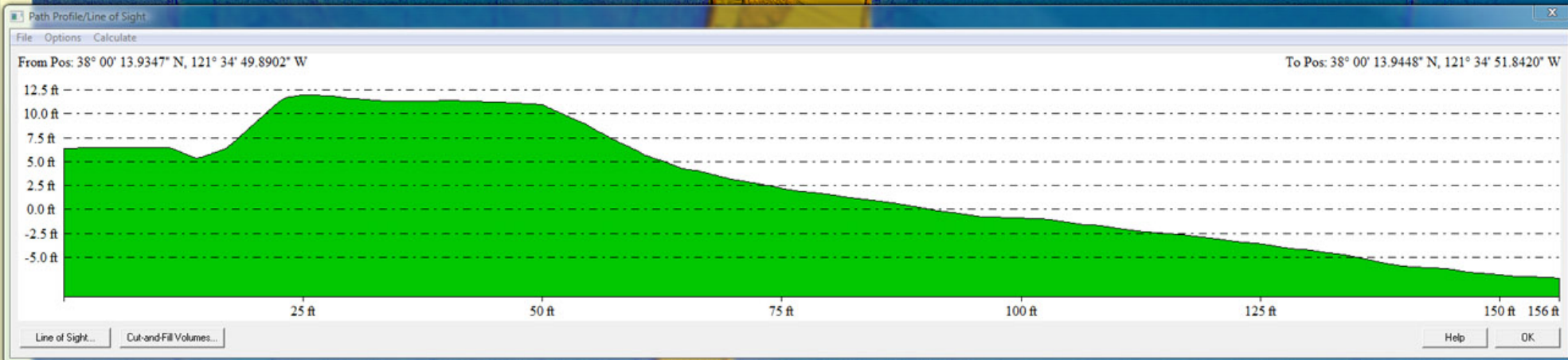
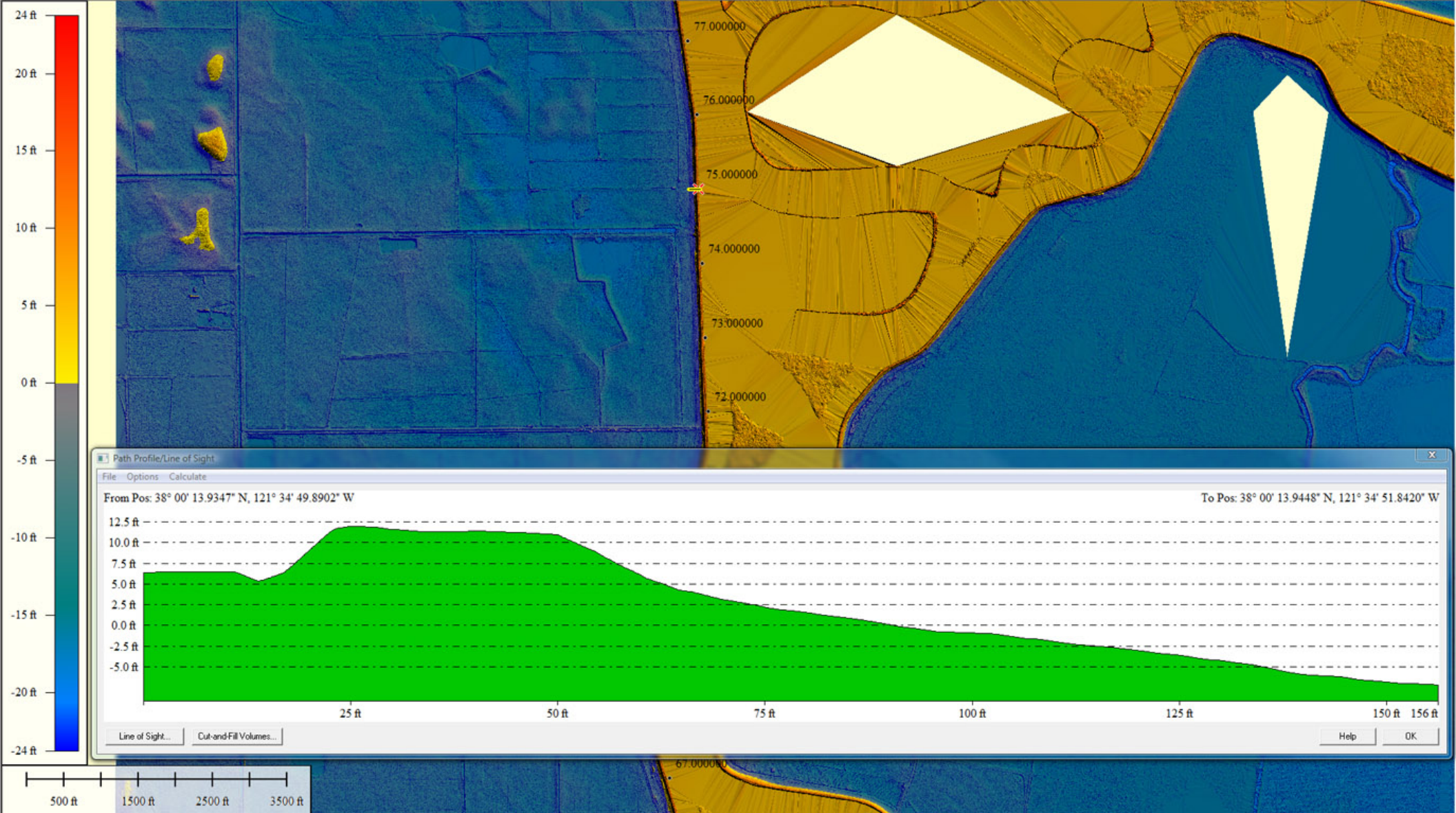



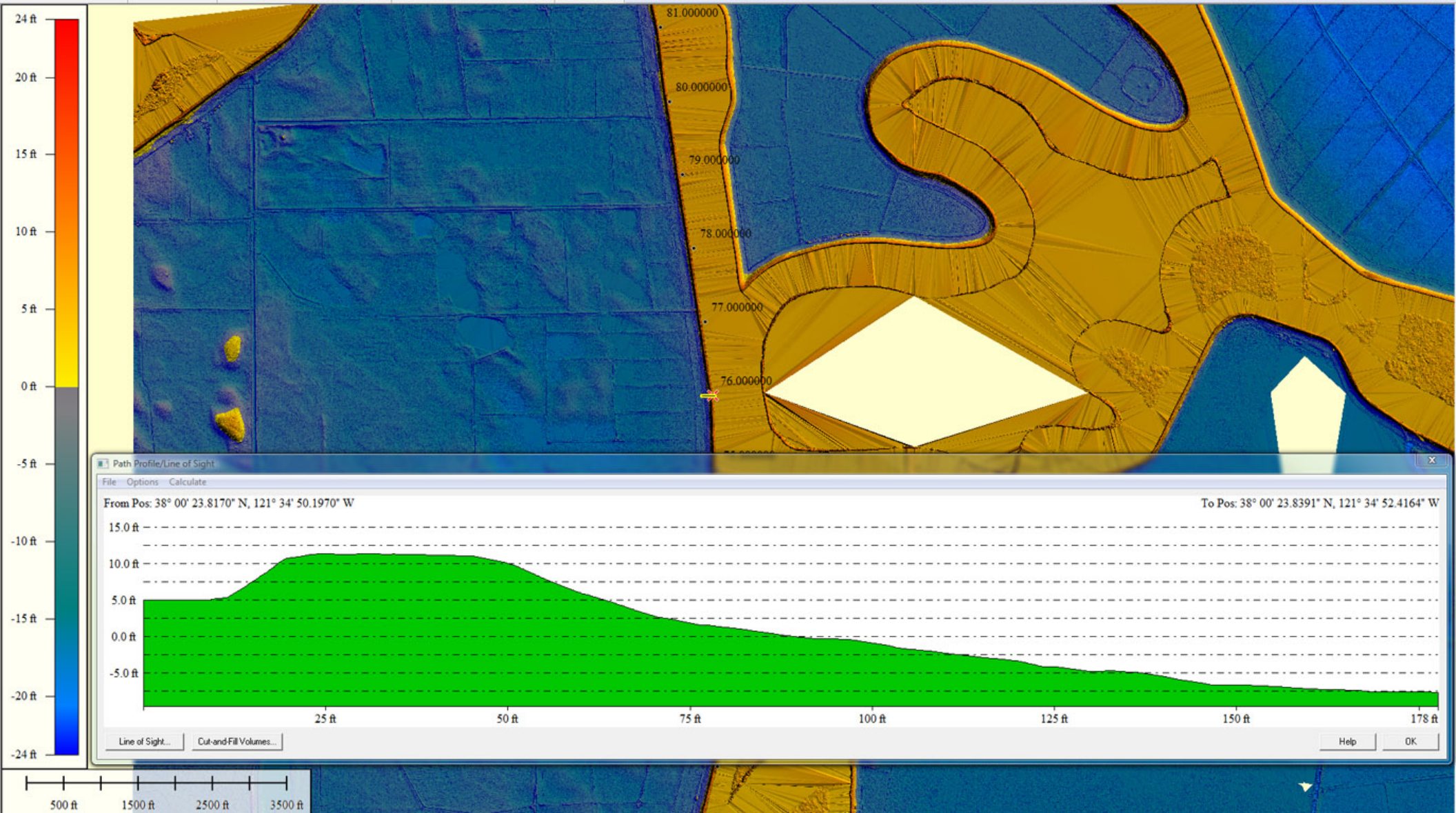

Path Profile/Line of Sight

File Options Calculate

From Pos: 38° 00' 23.8170° N, 121° 34' 50.1970° W

To Pos: 38° 00' 23.8391° N, 121° 34' 52.4164° W

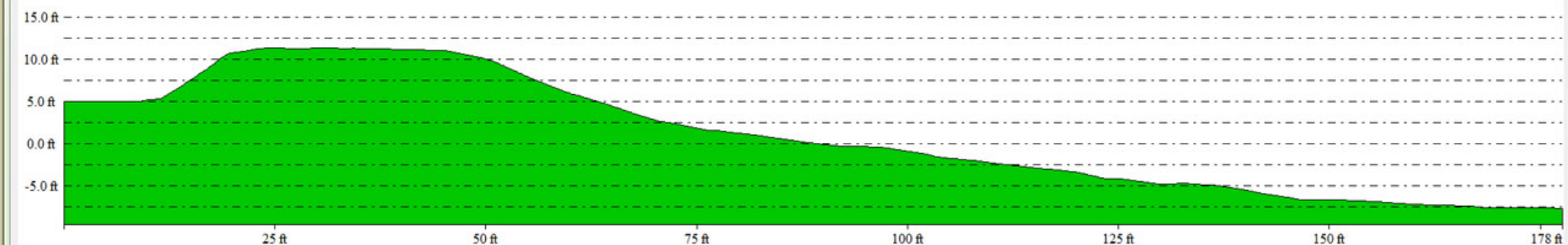

Line of Sight...

Cut-and-Fill Volumes...

Help

OK

500 ft 1500 ft 2500 ft 3500 ft



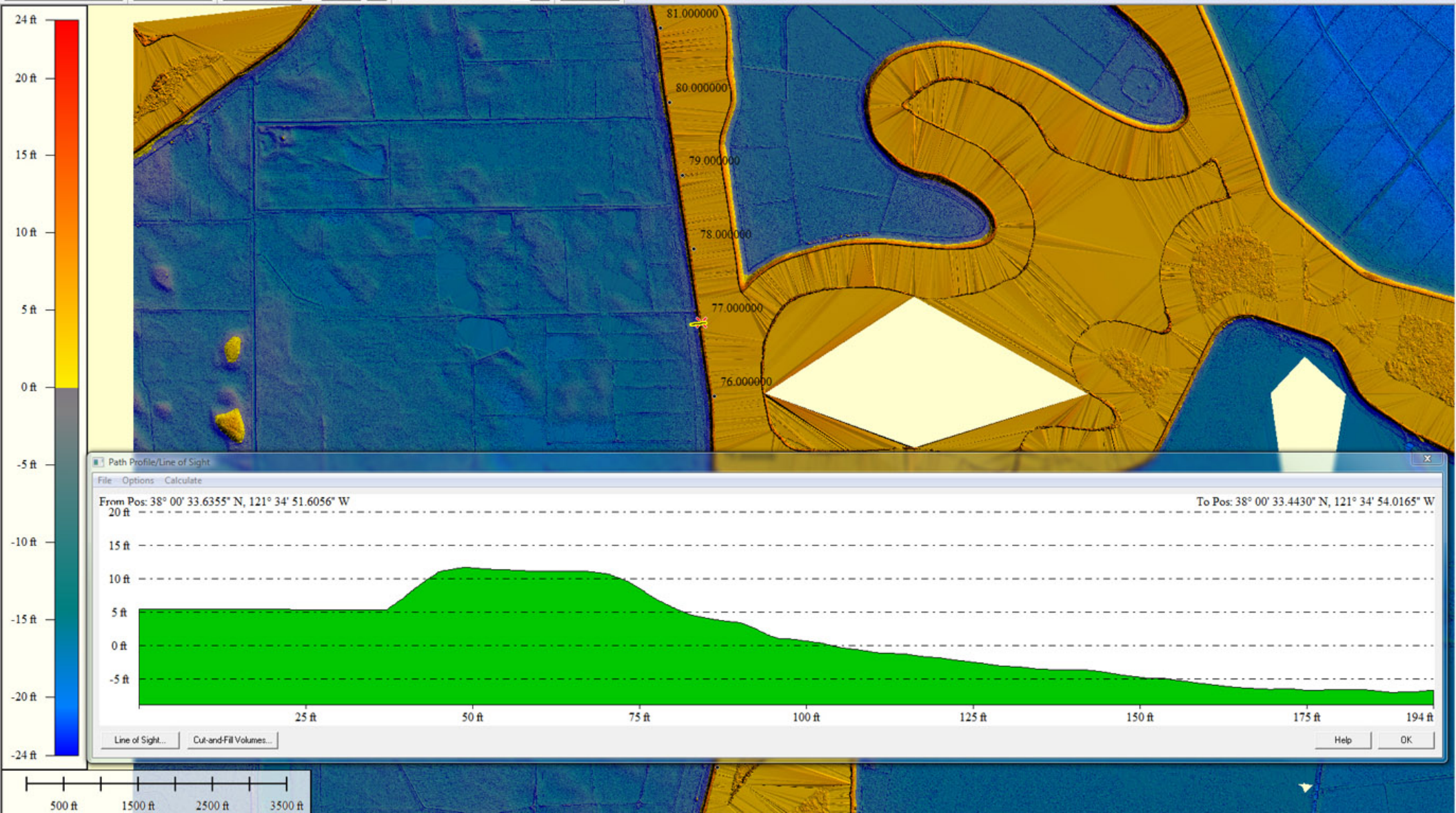

Path Profile/Line of Sight

File Options Calculate

From Pos: 38° 00' 33.6355° N, 121° 34' 51.6056° W

To Pos: 38° 00' 33.4430° N, 121° 34' 54.0165° W

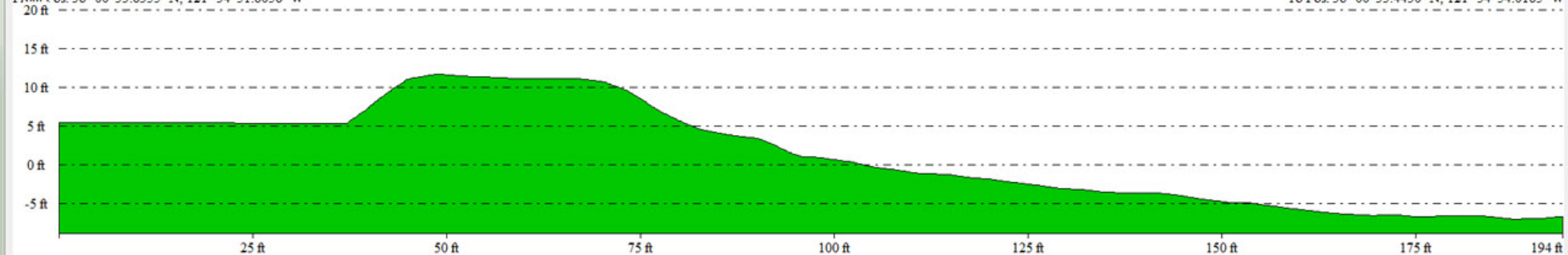

Line of Sight...

Cut-and-Fill Volumes...

Help

OK

500 ft 1500 ft 2500 ft 3500 ft



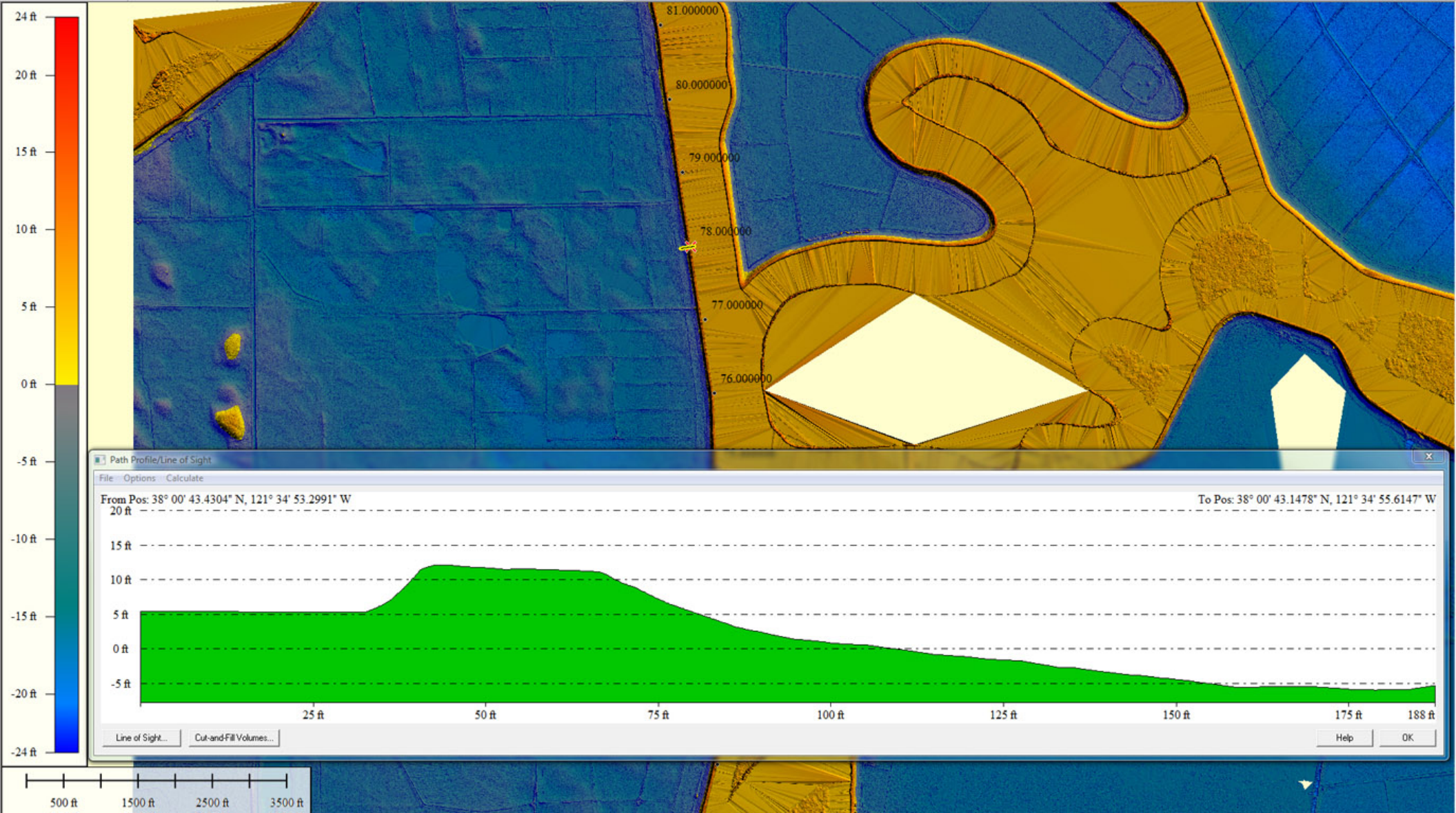



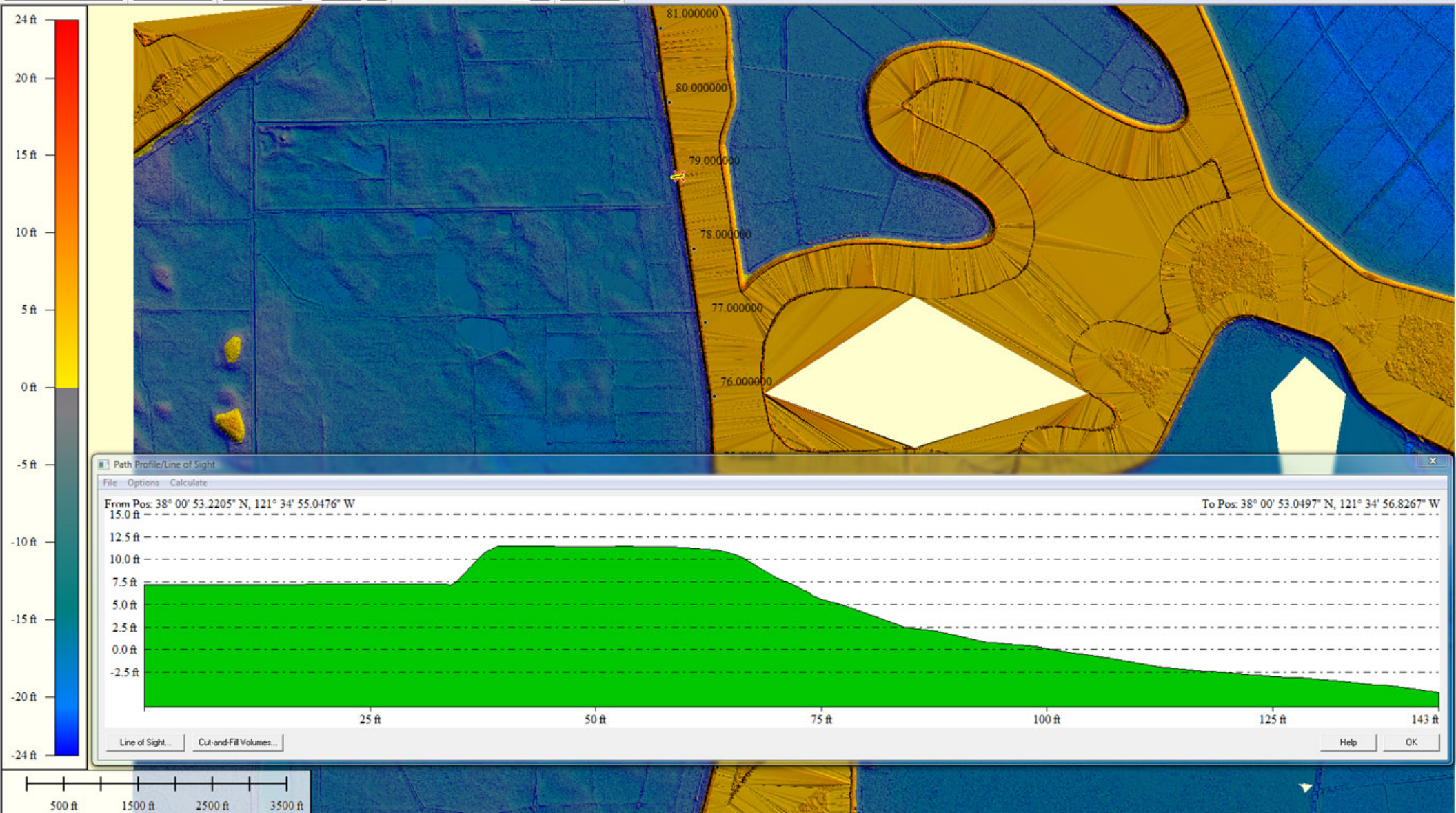

Path Profile/Line of Sight

File Options Calculate

From Pos: 38° 00' 53.2205" N, 121° 34' 55.0476" W

15.0 ft

To Pos: 38° 00' 53.0497" N, 121° 34' 56.8267" W

12.5 ft

10.0 ft

7.5 ft

5.0 ft

2.5 ft

0.0 ft

-2.5 ft

25 ft

50 ft

75 ft

100 ft

125 ft

143 ft

Line of Sight...

Cut-and-Fill Volumes...

Help

OK

500 ft

1500 ft

2500 ft

3500 ft



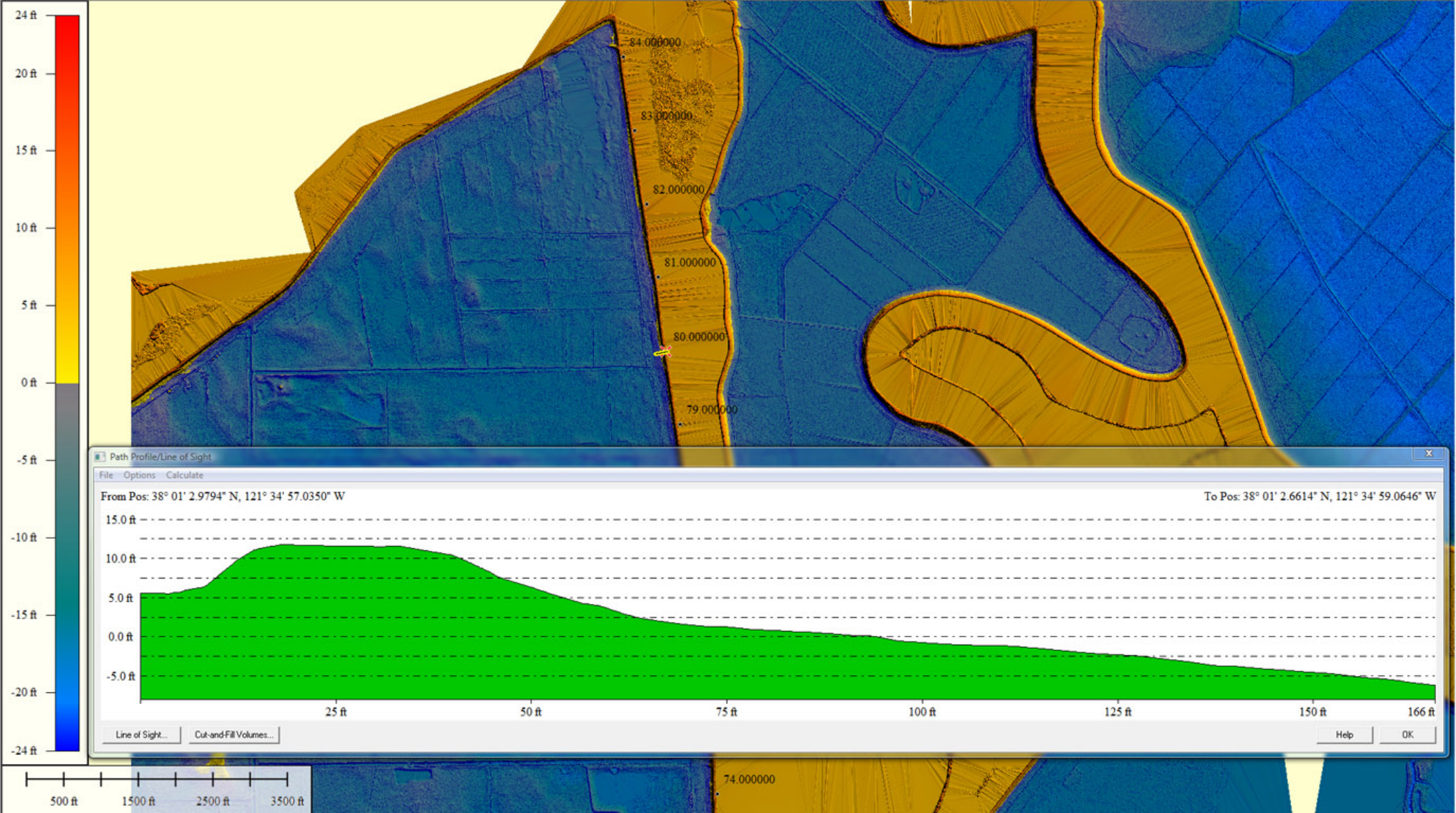



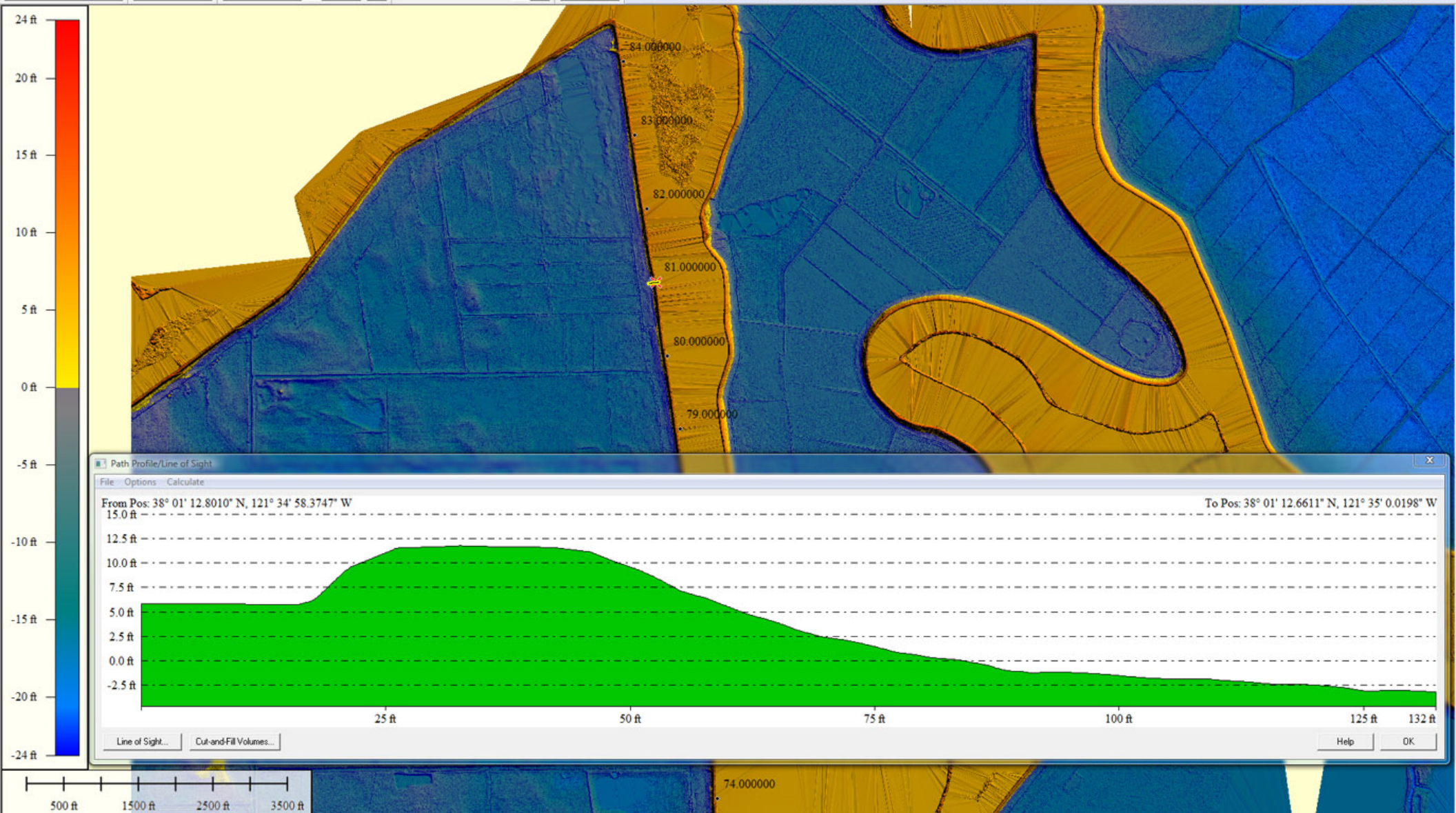

Path Profile/Line of Sight

File Options Calculate

From Pos: 38° 01' 12.8010° N, 121° 34' 58.3747° W

To Pos: 38° 01' 12.6611° N, 121° 35' 0.0198° W

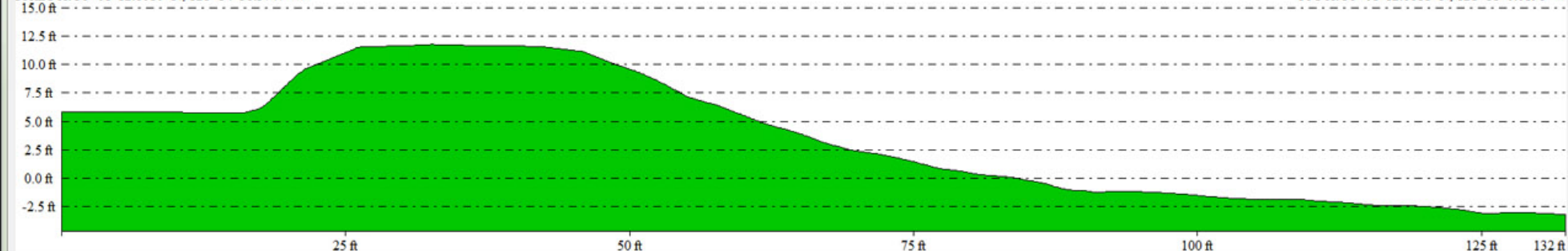

Line of Sight...

Cut-and-Fill Volumes...

Help

OK

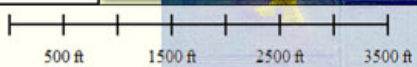

74.000000



