

## **90% Design Plans for Old River Site**

# TWO GATE FISH PROTECTION PLAN

## BACON ISLAND, CALIFORNIA

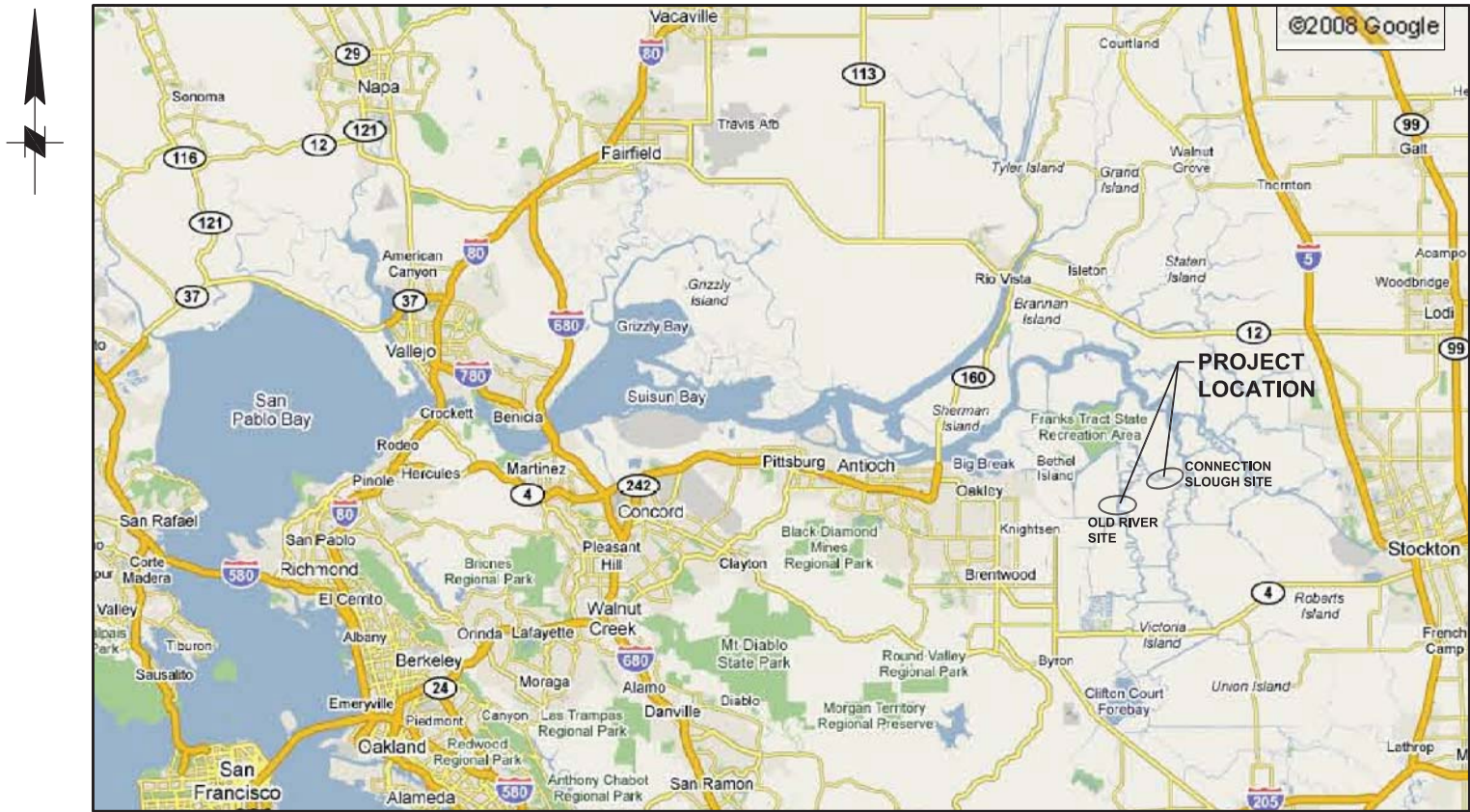

VICINITY MAP  
NTS

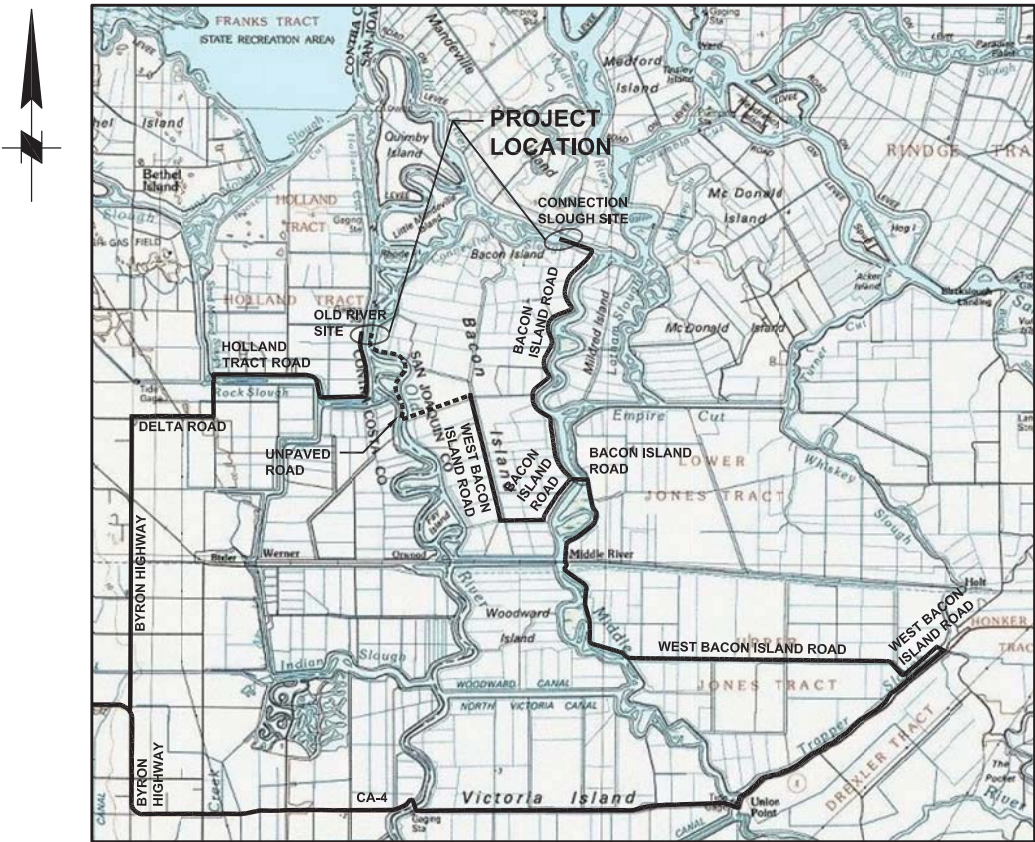

LOCATION MAP  
NTS

TECHNICAL REVIEWERS			
CIVIL _____ (INSERT NAME)	STRUCTURAL _____ (INSERT NAME)	 1121 L Street, Suite 1050 Sacramento, California 95814-3944 (916) 447-7357 x203  APPROVED _____ DENNIS G. MAJORS	
ELECTRICAL _____ (INSERT NAME)	MECHANICAL _____ (INSERT NAME)		

REVISION	DESCRIPTION	BY	DATE

 2001 N. Main Street, Suite 360 Walnut Creek, California 94596 (925) 944-5411	
DSGN TDB	DR AB
JOB NO. 6097-03	SUBMITTED BY RMR

TWO GATE FISH PROTECTION PLAN	DATE 12/09/08
	SHEET 1 OF 65
TITLE SHEET	G1



P:\6097-03 SWC GATE DESIGN\CADD\DWG\609703-G2.DWG 12/8/2008 9:58 AM

GENERAL NOTES

BATHYMETRY SURVEYED BY ENVIRONMENTAL DATA SOLUTIONS ON JUNE 23, 2008 AND REPRESENTS CONDITIONS ON THAT DATE.

VERTICAL DATUM

PROJECT ELEVATIONS ARE BASED ON NAVD’88.

HORIZONTAL DATUM

PROJECT COORDINATES ARE BASED ON THE CALIFORNIA STATE PLANE COORDINATE SYSTEM NAD 1983, ZONE 3.

ABBREVIATIONS

&	AND
#	NUMBER
%	PERCENT
APPROX	APPROXIMATE
ASTM	ASTM INTERNATIONAL
AWPA	AMERICAN WOOD PRESERVATION ASSOCIATION
CL	CENTER LINE
CIP	CAST–IN–PLACE
CLR	CLEAR
CONC	CONCRETE
CONT	CONTINUOUS
DIA, Ø	DIAMETER
DWG	DRAWING
E	EAST
(E)	EXISTING
EL	ELEVATION
EJ	EXPANSION JOINT
FG	FINISH GRADE
H	HORIZONTAL
HD	HEAD
HDPE	HIGH DENSITY POLYETHYLENE
HW	HIGH WATER
ID	INSIDE DIAMETER
LW	LOW WATER
MAX	MAXIMUM
MIN	MINIMUM
MLLW	MEAN LOWER LOW WATER
N	NORTH
NAD	NORTH AMERICAN DATUM
NTS	NOT TO SCALE
OC	ON CENTER
OD	OUTSIDE DIAMETER
OG	ORIGINAL GROUND
OPP	OPPOSITE
REINF	REINFORCEMENT
SCH	SCHEDULE
SIM	SIMILAR
STD	STANDARD
SYMM	SYMMETRICAL
TYP	TYPICAL
UHMW	ULTRA HIGH MOLECULAR WEIGHT
UON	UNLESS OTHERWISE NOTED
V	VERTICAL
VC	VERTICAL CURVE
WP	WORK POINT
W/	WITH

INDEX OF DRAWINGS

SHEET NUMBER	DRAWING NUMBER	DESCRIPTION
		<u>GENERAL</u>
1	G1	TITLE SHEET
2	G2	INDEX OF DRAWINGS, ABBREVIATIONS, LEGEND AND GENERAL NOTES
3	G3	PROJECT GENERAL PLAN
		<u>OLD RIVER</u>
4	C1	OLD RIVER SITE PLAN
5	C2	OLD RIVER DREDGING PLAN & SECTION
6	C3	OLD RIVER BARGE PREPARED BED
7	C4	OLD RIVER APPROACH RAMP PLAN AND SECTIONS
8	C5	OLD RIVER SHEET PILE WALL ARRANGEMENT PLAN AND ELEVATION, SHEET 1
9	C6	OLD RIVER SHEET PILE WALL ARRANGEMENT PLAN AND ELEVATION, SHEET 2
10	C7	OLD RIVER BOAT RAMP PLAN AND SECTIONS, SHEET 1
11	C8	OLD RIVER BOAT RAMP PLAN AND SECTIONS, SHEET 2
12	C9	OLD RIVER BOAT RAMP PLAN AND SECTIONS, SHEET 3
13	C10	OLD RIVER BOAT RAMP PLAN AND SECTIONS, SHEET 4
14	C11	OLD RIVER CATWALK PLAN AND ELEVATION, SHEET 1
15	C12	OLD RIVER CATWALK PLAN AND ELEVATION, SHEET 2
16	C13	OLD RIVER ELECTRICAL SITE PLAN
17	C14	OLD RIVER BARGE GENERAL ARRANGEMENT PLAN
18	C15	OLD RIVER BARGE GENERAL ARRANGEMENT ELEVATION
19	C16	OLD RIVER GATE SCANTLINGS
20	C17	OLD RIVER GATE FRAMING LAYOUT
21	C18	OLD RIVER END WALL SCANTLINGS
22	C19	OLD RIVER AIDS TO NAVIGATION PLAN
23	C20	OLD RIVER TEMPORARY REMOVAL PLAN
24	C21	OLD RIVER PERMANENT REMOVAL PLAN
		<u>CONNECTION SLOUGH</u>
25	C31	CONNECTION SLOUGH SITE PLAN
26	C32	CONNECTION SLOUGH DREDGING – PLAN & SECTION
27	C33	CONNECTION SLOUGH BARGE PREPARED BED
28	C34	CONNECTION SLOUGH APPROACH RAMP PLAN AND SECTIONS
29	C35	CONNECTION SLOUGH SHEET PILE WALL ARRANGEMENT PLAN AND ELEVATION
30	C36	CONNECTION SLOUGH BOAT RAMP PLAN AND SECTIONS, SHEET 1
31	C37	CONNECTION SLOUGH BOAT RAMP PLAN AND SECTIONS, SHEET 2
32	C38	CONNECTION SLOUGH BOAT RAMP PLAN AND SECTIONS, SHEET 3
33	C39	CONNECTION SLOUGH BOAT RAMP PLAN AND SECTIONS, SHEET 4
34	C40	CONNECTION SLOUGH CATWALK – PLAN AND ELEVATION

SHEET NUMBER	DRAWING NUMBER	DESCRIPTION
35	C41	CONNECTION SLOUGH ELECTRICAL SITE PLAN
36	C42	CONNECTION SLOUGH BARGE GENERAL ARRANGEMENT PLAN
37	C43	CONNECTION SLOUGH BARGE GENERAL ARRANGEMENT ELEVATION
38	C44	CONNECTION SLOUGH GATE SCANTLINGS
39	C45	CONNECTION SLOUGH GATE FRAMING LAYOUT
40	C46	CONNECTION SLOUGH END WALL SCANTLINGS
41	C47	CONNECTION SLOUGH AIDS TO NAVIGATION PLAN
42	C48	CONNECTION SLOUGH TEMPORARY REMOVAL PLAN
43	C49	CONNECTION SLOUGH PERMANENT REMOVAL PLAN
		<u>COMMON DETAILS</u>
44	C61	GATE STRUCTURAL DETAILS, SHEET 1
45	C62	GATE STRUCTURAL DETAILS, SHEET 2
46	C63	SHEET PILE WALL DETAILS, SHEET 1
47	C64	SHEET PILE WALL DETAILS, SHEET 2
48	C65	BOAT RAMP PLAN AND SECTIONS
49	C66	BOAT RAMP DETAILS
50	C67	BOARDING FLOAT PLAN & ELEVATION
51	C68	BOARDING FLOAT DETAILS
52	C69	CATWALK DETAILS, SHEET 1
53	C70	CATWALK DETAILS, SHEET 2
54	C71	CATWALK DETAILS, SHEET 3
55	C72	CATWALK DETAILS, SHEET 4
56	C73	GATE MECHANICAL DETAILS, SHEET 1
57	C74	GATE MECHANICAL DETAILS, SHEET 2
58	C75	AIDS TO NAVIGATION DETAILS, SHEET 1
59	C76	AIDS TO NAVIGATION DETAILS, SHEET 2
60	C77	UTILITY YARD DETAILS
61	C78	OPERATOR HOUSE EQUIPMENT AND DETAILS
62	C79	ELECTRICAL SYSTEM DIAGRAM
63	C80	HYDRAULICS SYSTEM DIAGRAM
64	C81	DREDGED MATERIAL DISPOSAL SITE
65	C82	MISCELLANEOUS DETAILS

CROSS–REFERENCE LEGEND

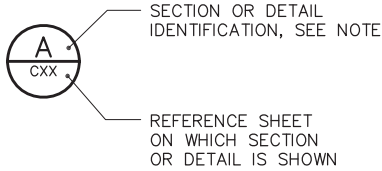

NOTE: LETTER INDICATES SECTION; NUMBER INDICATES DETAIL. WHERE THERE IS NO REFERENCE SHEET INDICATED, IT MEANS THE DETAIL OR SECTION IS TAKEN AND SHOWN ON THE SAME SHEET.

LEGEND

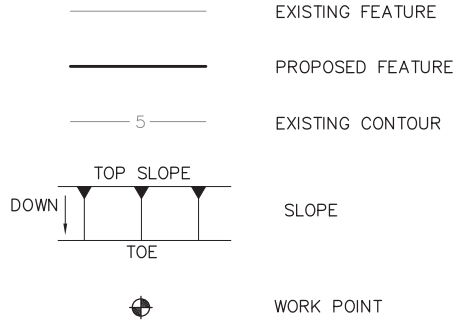

90% SUBMITTAL

IF SHEET IS LESS THAN 22” x 34” IT IS A REDUCED PRINT – SCALE REDUCED ACCORDINGLY.

REVISION	DESCRIPTION	BY	DATE



2001 N. Main Street, Suite 360  
Walnut Creek, California 94596  
(925) 944–5411

DSGN	TDB	DR	AB	CHK	GTH
JOB NO.	6097–03	SUBMITTED BY	RMR	TITLE	

TWO GATE FISH PROTECTION PLAN

DATE 12/09/08

SHEET 2 OF 65

INDEX OF DRAWINGS  
ABBREVIATIONS, LEGEND AND  
GENERAL NOTES

G2



P:\6097-03 SWC GATE DESIGN\CADD\DWG\609703-G3.DWG 12/8/2008 1:12 PM



PROJECT GENERAL PLAN  
SCALE: 1"= 1000'

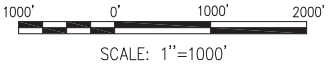

90% SUBMITTAL

IF SHEET IS LESS THAN 22" x 34"  
IT IS A REDUCED PRINT -  
SCALE REDUCED ACCORDINGLY.

REVISION	DESCRIPTION	BY	DATE

 Moffatt & Nichol		2001 N. Main Street, Suite 360 Walnut Creek, California 94596 (925) 944-5411	
DSGN	TDB	DR	EP
JOB NO.	6097-03	SUBMITTED BY	RMR
CHK	GTH	TITLE	

TWO GATE FISH PROTECTION PLAN	DATE 12/09/08
PROJECT GENERAL PLAN	SHEET 3 OF 65
	G3



P:\6097-03 SWC GATE DESIGN\CADD\DWG\609703-C1.DWG 12/8/2008 1:13 PM

HOLLAND  
TRACT

LIMITS OF CLEARING  
& GRUBBING AS  
NECESSARY FOR  
CONSTRUCTION  
OPERATIONS

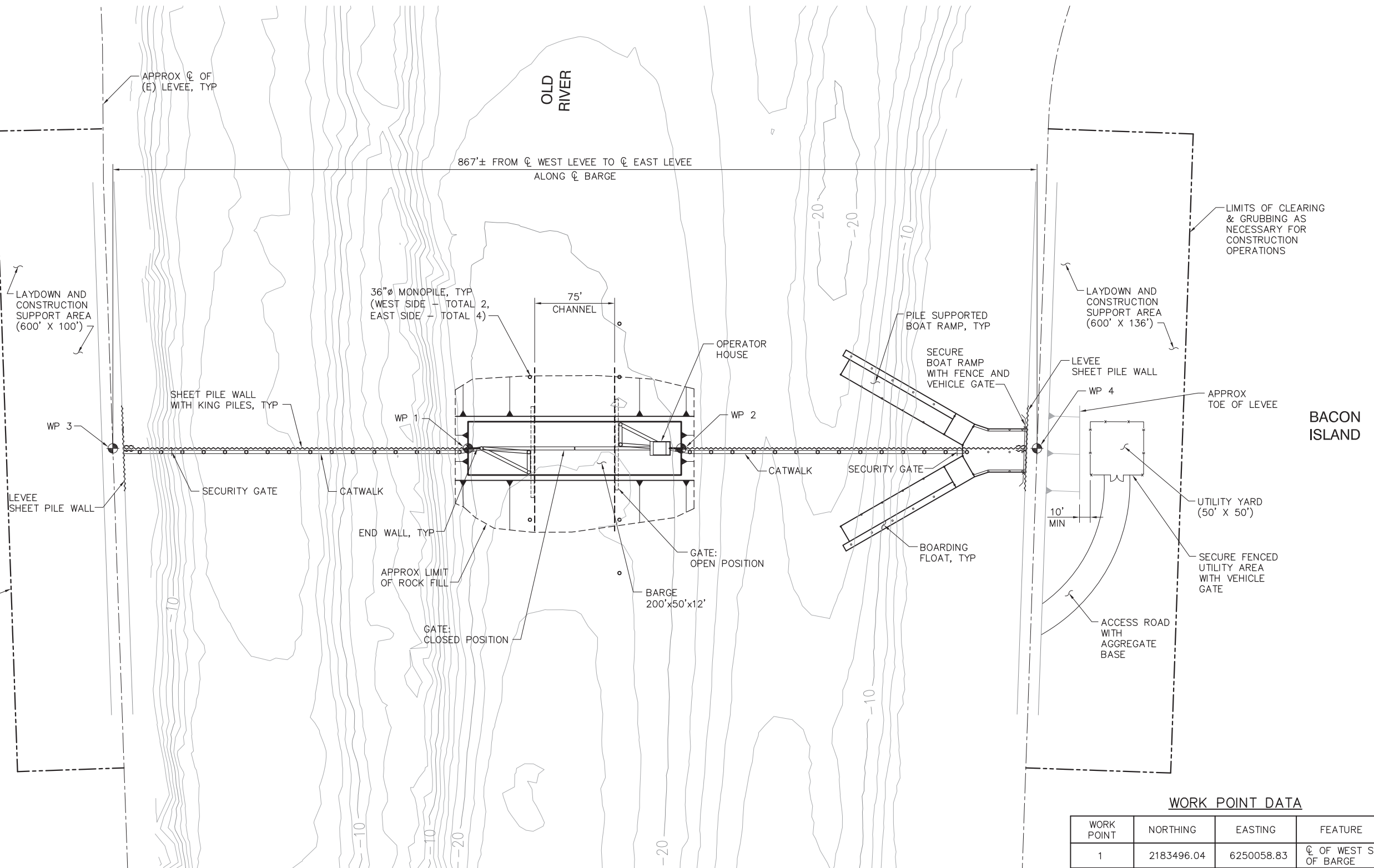

**SITE PLAN**  
SCALE: 1"= 50'

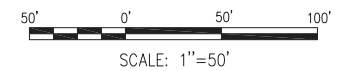

**WORK POINT DATA**

WORK POINT	NORTHING	EASTING	FEATURE
1	2183496.04	6250058.83	$\phi$ OF WEST SIDE OF BARGE
2	2183465.50	6250256.48	$\phi$ OF EAST SIDE OF BARGE
3	2183546.94	6249729.50	$\phi$ OF WEST LEVEE AND GATE
4	2183414.53	6250586.33	$\phi$ OF EAST LEVEE AND GATE

**90% SUBMITTAL**

IF SHEET IS LESS THAN 22" x 34"  
IT IS A REDUCED PRINT -  
SCALE REDUCED ACCORDINGLY.

REVISION	DESCRIPTION	BY	DATE

 <b>Moffatt &amp; Nichol</b>		2001 N. Main Street, Suite 360 Walnut Creek, California 94596 (925) 944-5411	
DSGN	TDB	DR	EP
JOB NO.	6097-03	SUBMITTED BY	RMR
CHK	GTH	TITLE	

<b>TWO GATE FISH PROTECTION PLAN</b>		DATE 12/09/08
<b>OLD RIVER SITE PLAN</b>		SHEET 4 OF 65
		<b>C1</b>

P:\6097-03 SWC GATE DESIGN\CADD\DWG\609703-C2.DWG 12/8/2008 1:14 PM

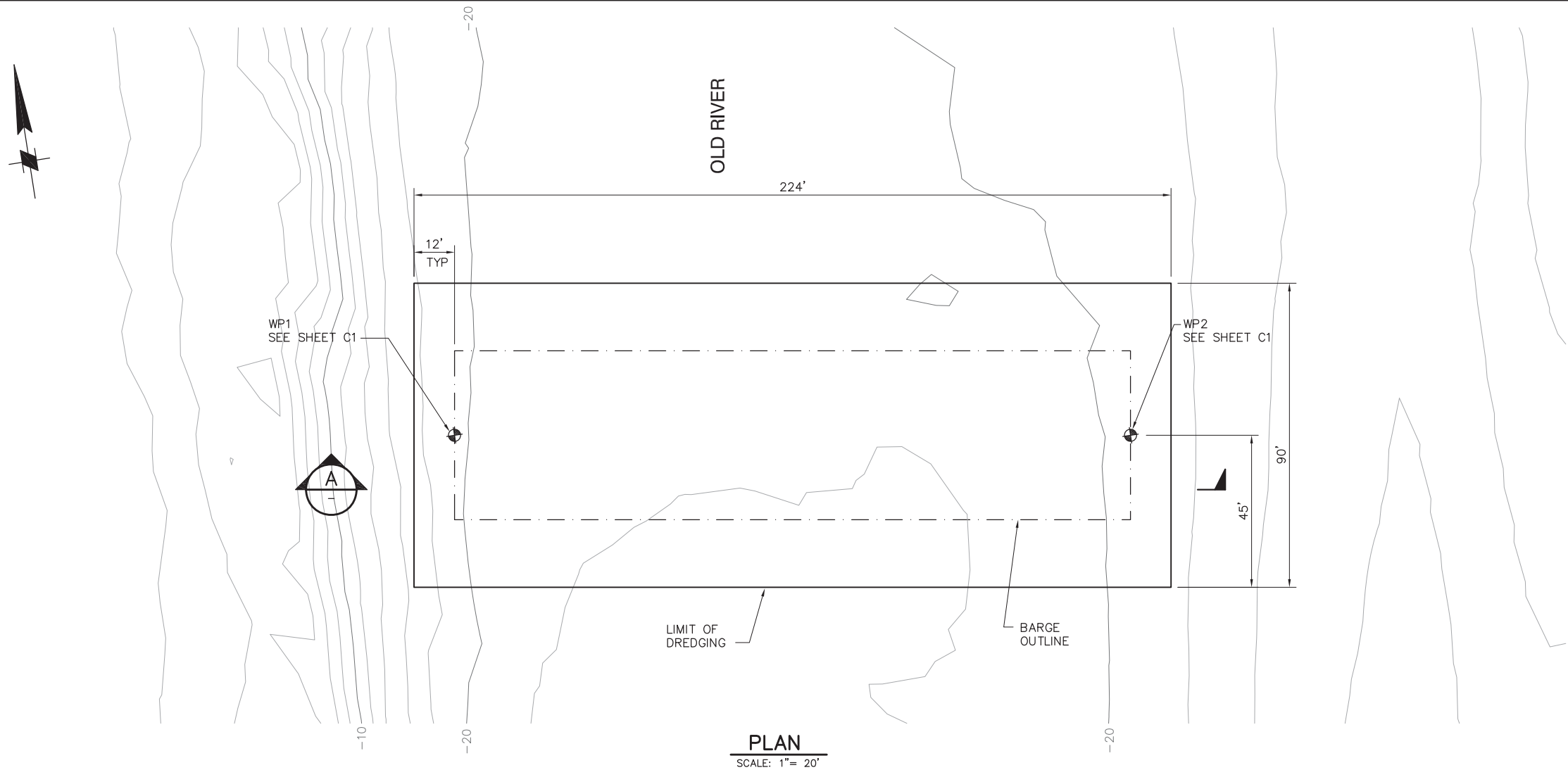

**PLAN**  
SCALE: 1"= 20'

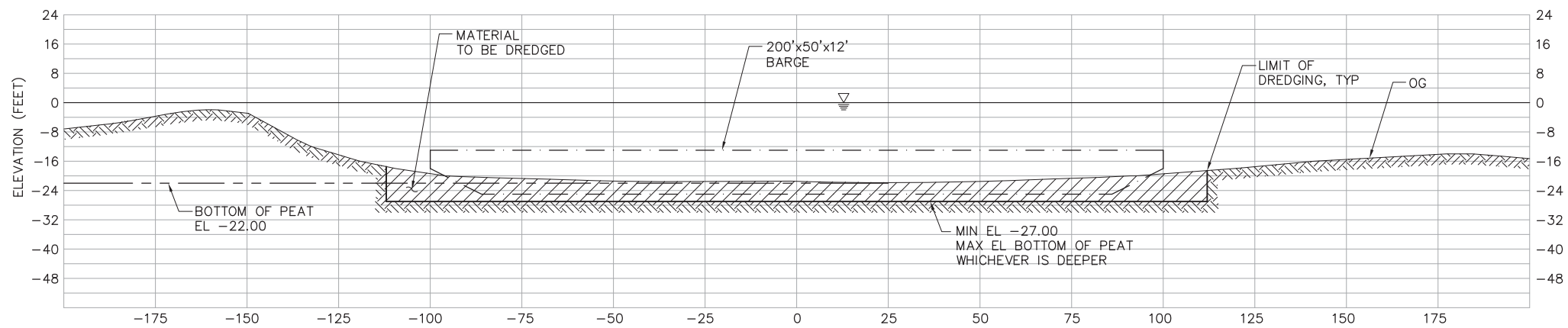

**SECTION**  
SCALE: 1"=20'

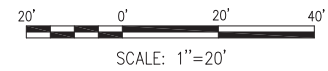

**90% SUBMITTAL**

IF SHEET IS LESS THAN 22" x 34"  
IT IS A REDUCED PRINT -  
SCALE REDUCED ACCORDINGLY.

REVISION	DESCRIPTION	BY	DATE	<div><div>2001 N. Main Street, Suite 360 Walnut Creek, California 94596 (925) 944-5411</div></div>	TWO GATE FISH PROTECTION PLAN		DATE 12/09/08
							SHEET 5 OF 65
					OLD RIVER DREDGING PLAN AND SECTION		C2
					DSGN TDB	DR AB	CHK GTH
					JOB NO. 6097-03	SUBMITTED BY RMR	TITLE

P:\6097-03 SWC GATE DESIGN\CADD\DWG\609703-C3.DWG 12/8/2008 1:15 PM

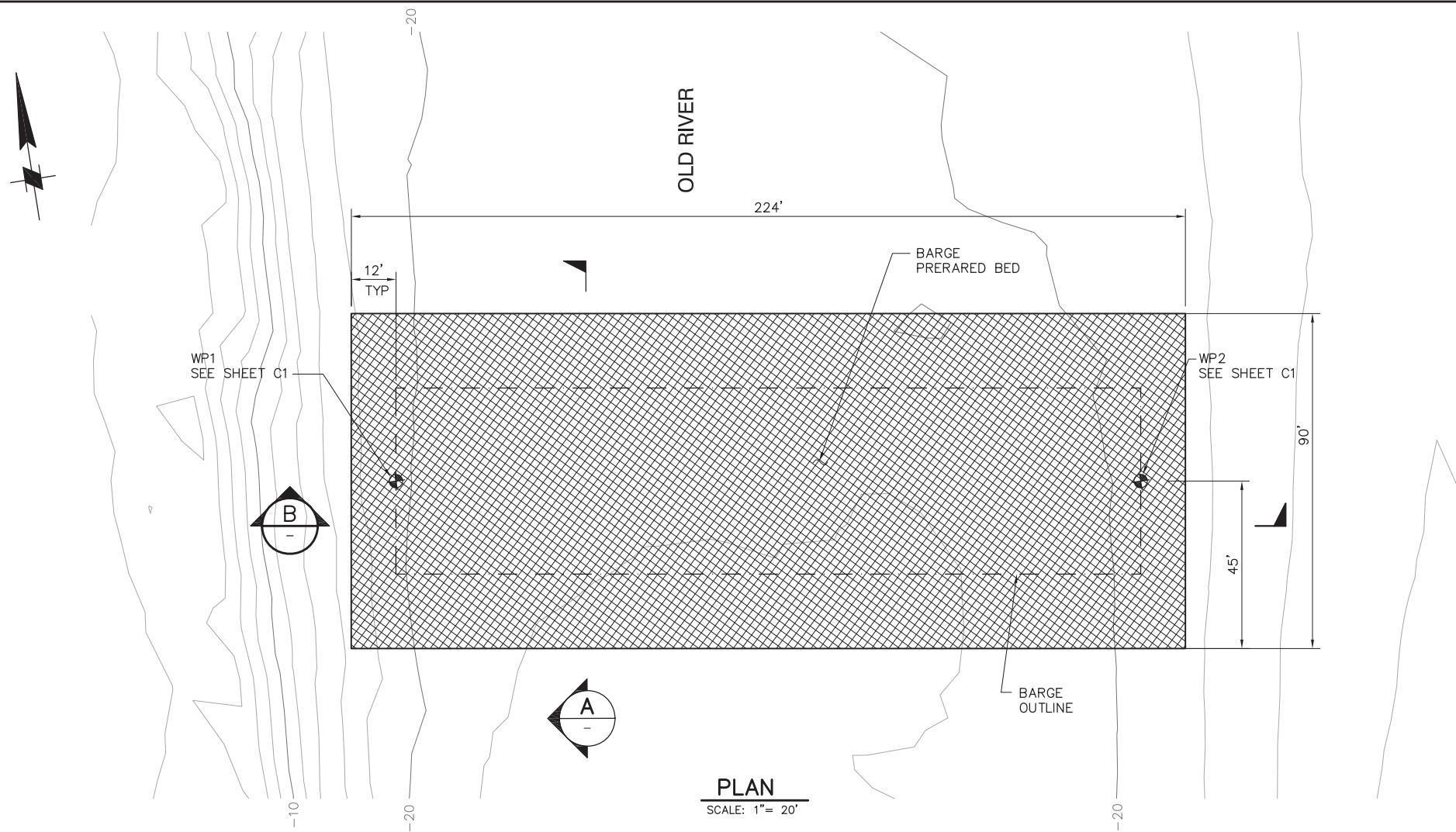

**PLAN**  
SCALE: 1"= 20'

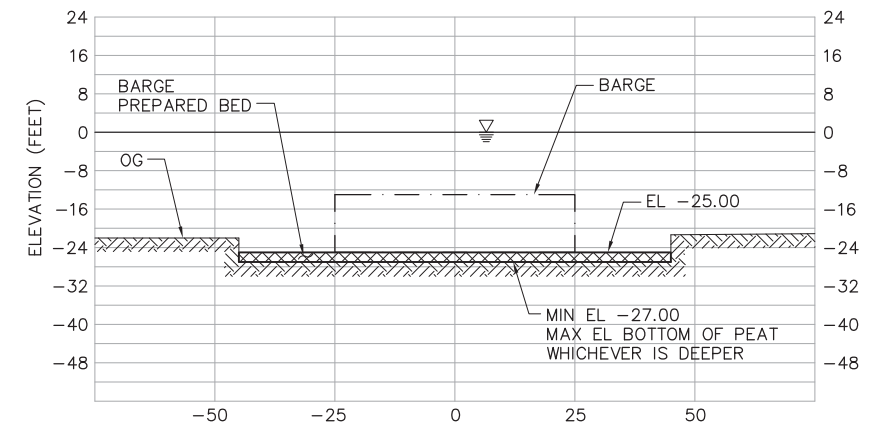

**A SECTION**  
SCALE: 1"=20'

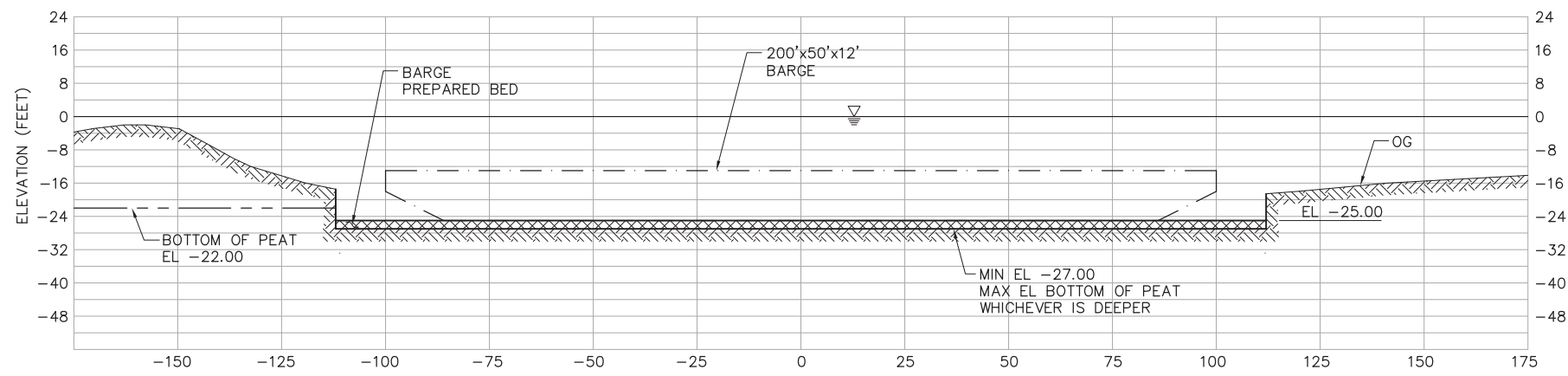

**B SECTION**  
SCALE: 1"=20'

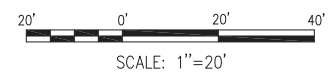

**90% SUBMITTAL** IF SHEET IS LESS THAN 22" x 34"  
IT IS A REDUCED PRINT -  
SCALE REDUCED ACCORDINGLY.

REVISION	DESCRIPTION	BY	DATE	<div><div>2001 N. Main Street, Suite 360 Walnut Creek, California 94596 (925) 944-5411</div></div>	TWO GATE FISH PROTECTION PLAN		DATE 12/09/08
							SHEET 6 OF 65
					OLD RIVER BARGE PREPARED BED		C3
					DSGN TDB	DR AB	
				JOB NO. 6097-03	SUBMITTED BY RMR	TITLE	

P:\6097-03 SWC GATE DESIGN\CADD\DWG\609703-C4.DWG 12/8/2008 1:15 PM

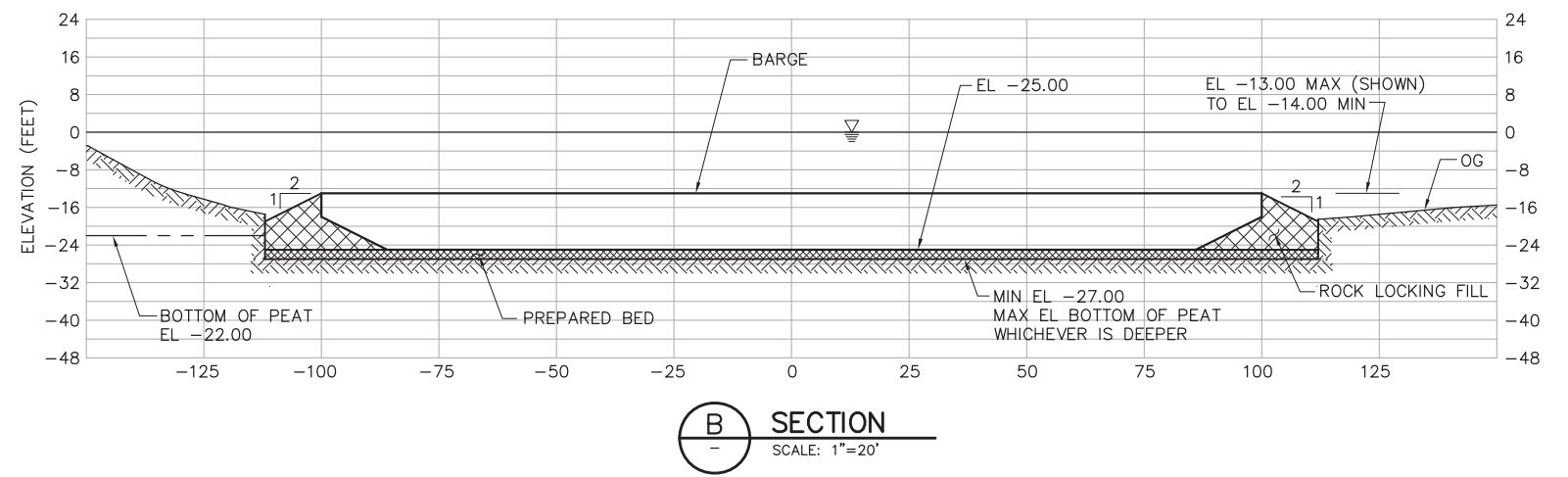
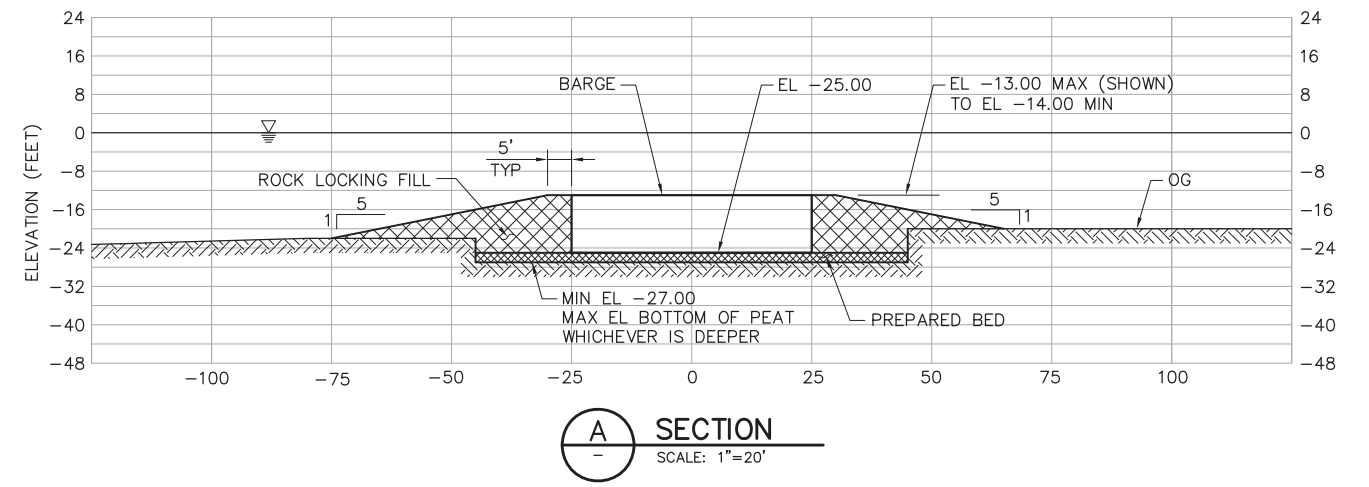
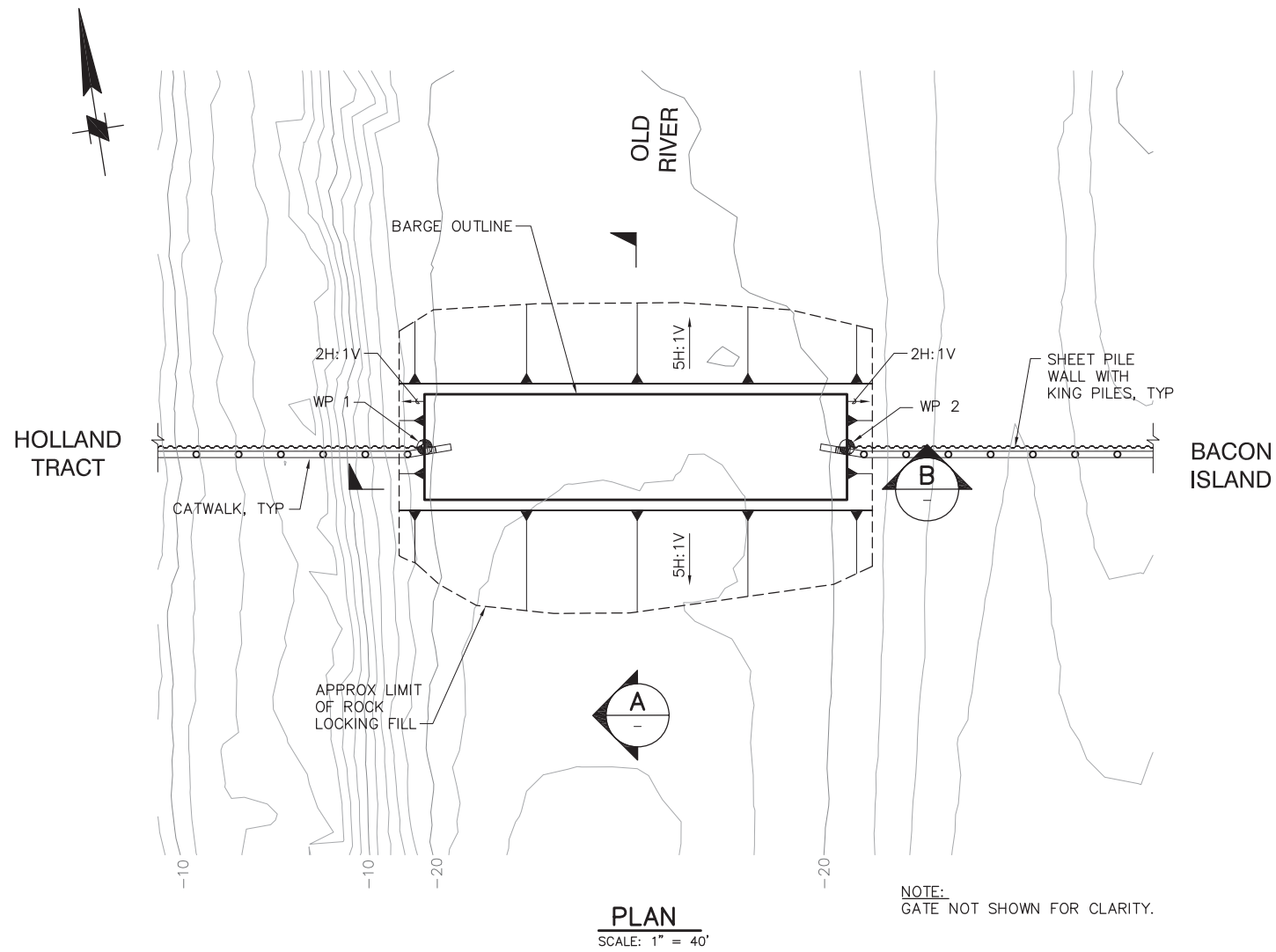

**NOTE:**  
KING PILES AND SHEET PILES NEAR BARGE  
SHALL BE PLACED BEFORE ROCK LOCKING FILL.

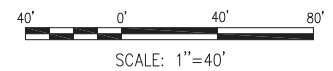

**90% SUBMITTAL** IF SHEET IS LESS THAN 22" x 34"  
IT IS A REDUCED PRINT -  
SCALE REDUCED ACCORDINGLY.

REVISION	DESCRIPTION	BY	DATE	<div><div>2001 N. Main Street, Suite 360 Walnut Creek, California 94596 (925) 944-5411</div></div>	TWO GATE FISH PROTECTION PLAN		DATE 12/09/08
							SHEET 7 OF 65
					OLD RIVER APPROACH RAMP PLAN AND SECTIONS		C4
				DSGN JMB	DR EP	CHK TDB	
				JOB NO. 6097-03	SUBMITTED BY RMR	TITLE	





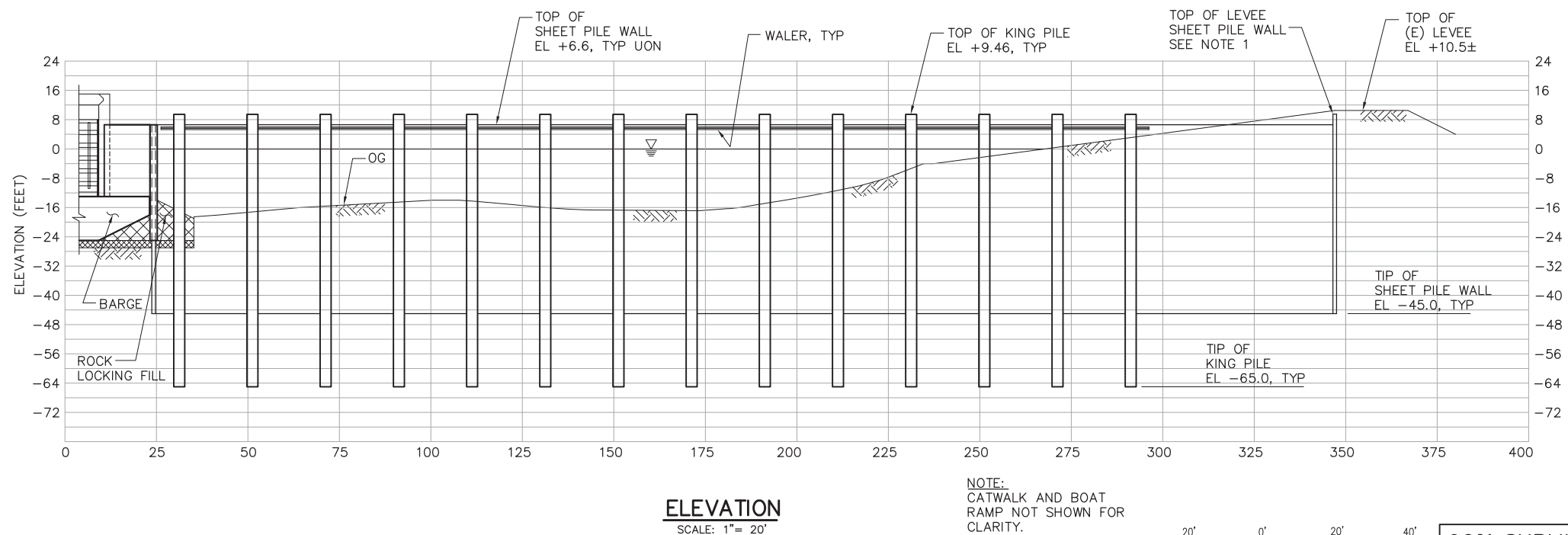
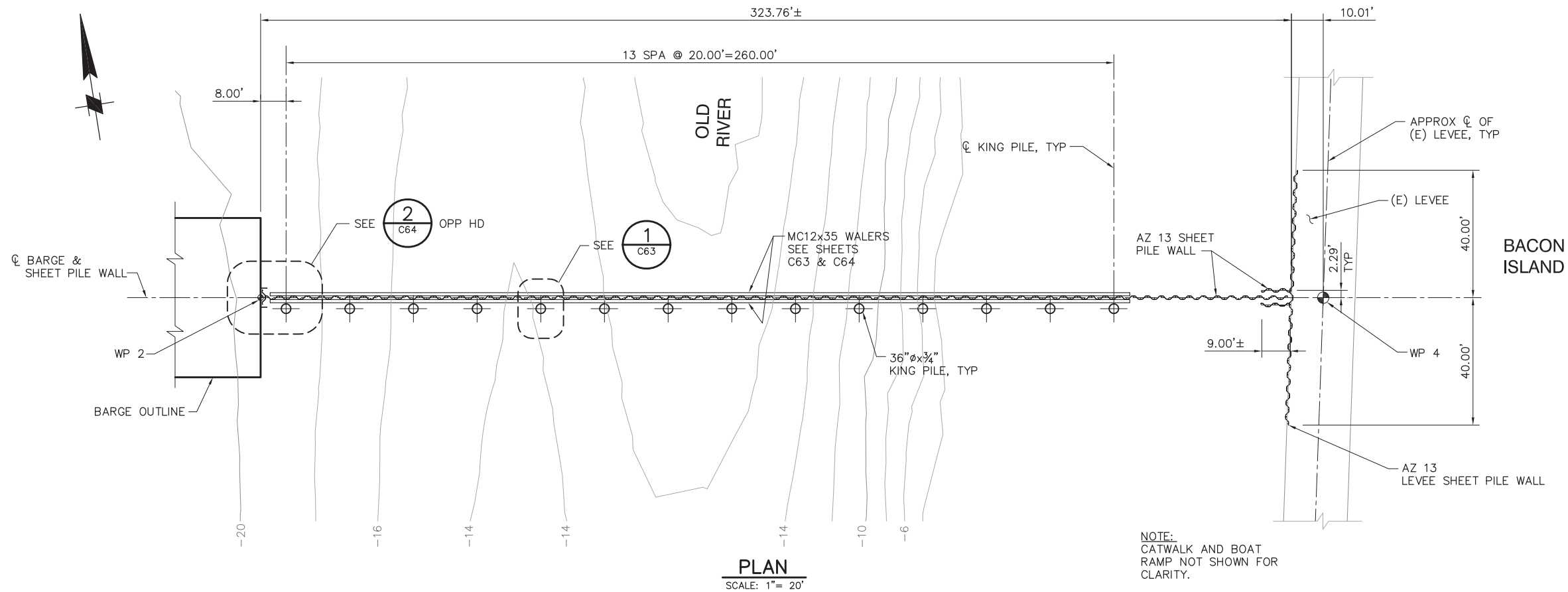

**NOTES:**

1. TOP OF LEVEE SHEET PILE WALL SHALL BE 6" BELOW TOP OF (E) LEVEE.

**90% SUBMITTAL**

IF SHEET IS LESS THAN 22" x 34"  
IT IS A REDUCED PRINT -  
SCALE REDUCED ACCORDINGLY.

REVISION	DESCRIPTION	BY	DATE

 2001 N. Main Street, Suite 360 Walnut Creek, California 94596 (925) 944-5411		DR		CHK	
		JMB		TDB	
JOB NO.		SUBMITTED BY		TITLE	
6097-03		RMR			

TWO GATE FISH PROTECTION PLAN

**OLD RIVER  
SHEET PILE WALL ARRANGEMENT  
PLAN AND ELEVATION, SHEET 2**

DATE 12/09/08

SHEET 9 OF 65

**C6**



P:\6097-03 SWC GATE DESIGN\CADD\DWG\609703-C7.DWG 12/8/2008 1:20 PM

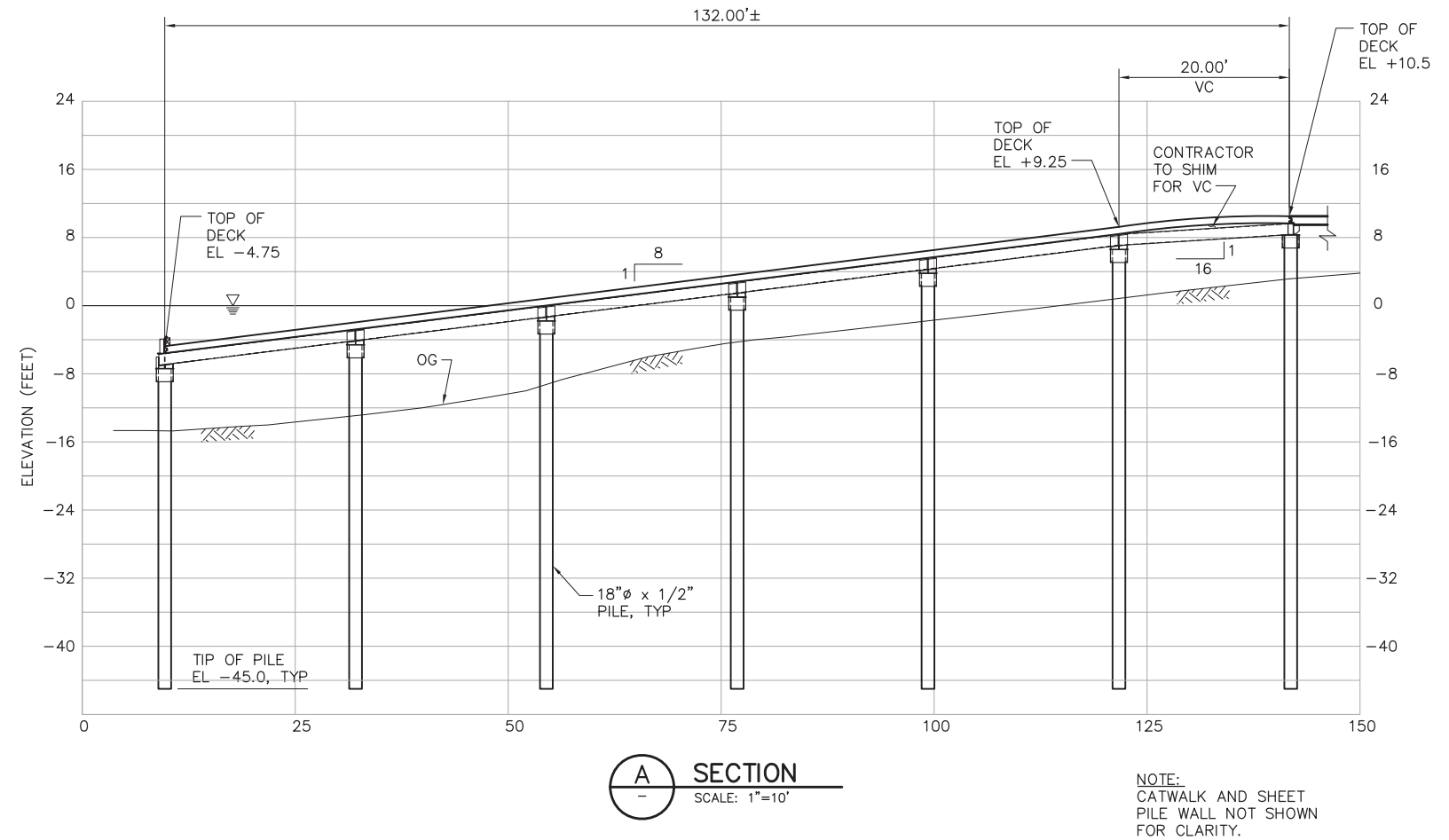
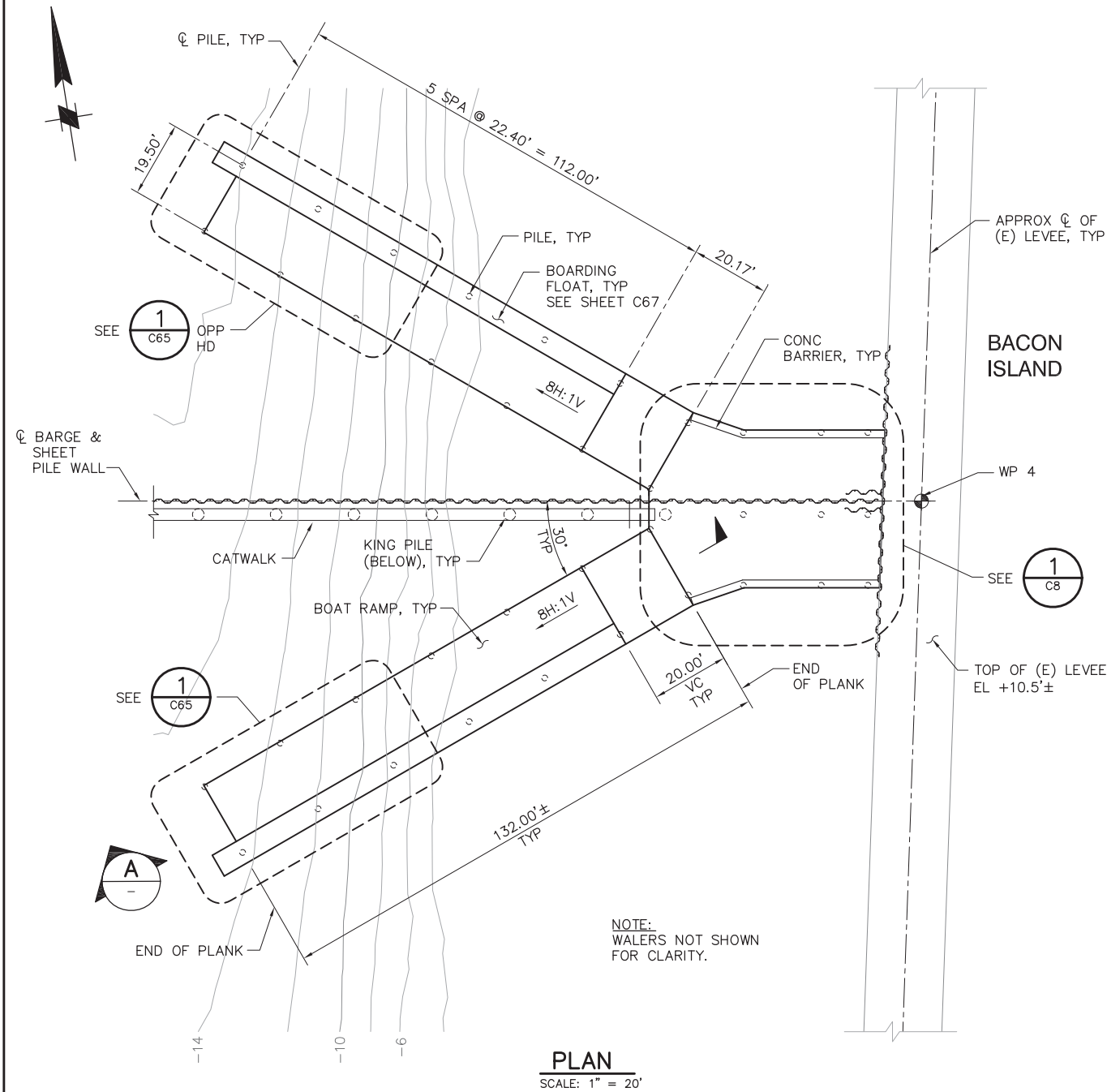

**90% SUBMITTAL** IF SHEET IS LESS THAN 22" x 34"  
IT IS A REDUCED PRINT -  
SCALE REDUCED ACCORDINGLY.

REVISION	DESCRIPTION	BY	DATE	 2001 N. Main Street, Suite 360 Walnut Creek, California 94596 (925) 944-5411	TWO GATE FISH PROTECTION PLAN		DATE 12/09/08
							SHEET 10 OF 65
					OLD RIVER BOAT RAMP PLAN AND SECTIONS SHEET 1		C7

DSGN	JMB	DR	EP	CHK	TDB
JOB NO.	6097-03	SUBMITTED BY	RMR	TITLE	

APPROX 1/2 OF  
(E) LEVEE

BACON  
ISLAND

1/2 BARGE &  
SHEET PILE  
WALL

WP 4

Diagram illustrating the Elevation View of a Bridge Deck Section. The diagram shows a cross-section of the bridge deck supported by a pile and a cap beam. Key components and dimensions include:

- PILE, TYP**: The vertical support structure.
- 10"Ø XSTRONG PIPE TRANSVERSE "CAP" BEAM, TYP**: The horizontal beam connecting the pile to the plank.
- HSS 16x8, TYP**: The horizontal beam connecting the cap beam to the plank.
- PC/PS PLANK**: The main bridge deck plank.
- CALTRANS PORTABLE CONC BARRIER TYPE 60K OR APPROVED EQUAL, TYP**: The concrete barrier on top of the plank.
- LENGTH OF PLANK**: Indicated as **40'-6"**.
- 7 1/2" TYP**: Dimension indicating the offset from the pile centerline to the barrier face.
- SEE 2** and **SEE 3**: Section cut indicators pointing to detailed views of the connections.

 HSS 16x8x1/2 CONTINUOUS  
 THRU SUPPORT

1. ALL PC/PS PLANKS SHALL BEAR ON/AGAINST NEOPRENE "UNDERLAYMENT" BEARING STRIP WITH A MINIMUM 1/8" THICKNESS.

VARIES

CIP CONC SLAB

CONC BARRIER, TYP

PILE, TYP

HSS 16x8

SEE 2 TYP

1 1/2"  $\phi$   
GROUTING  
VENT  
(TOTAL 6)

3/4" x 26"  $\phi$   
BASE PL

The diagram shows a circular base plate with a dashed outer circle and a solid inner circle. Six small circles, representing gouting vents, are arranged in a hexagonal pattern around the center. A leader line points from the text '1 1/2"  $\phi$  GROUTING VENT (TOTAL 6)' to one of these small circles. Another leader line points from the text '3/4" x 26"  $\phi$  BASE PL' to the outer dashed circle. A lightning bolt symbol is positioned above the center of the plate.

1' - 6"

18"  $\phi$  PILE

3/4"  $\phi$  BASE PL

24" OD  $\times$  1/2" WT RING

NON-SHRINK CEMENT GROUT

NEOPRENE GASKET FOR GROUT RETENTION

1 1/2"  $\phi$  GROUTING VENT, TYP

PILE

**NOTE:**  
HSS SUPPORT CRADLE NOT SHOWN.

8 1/8"  
NET

HSS 16x8

1/2"x6"x14"  
STIFFENER PL,  
TYP

3/4" PL  
1'-2" DEEP, TYP

10"Ø  
XSTRONG PIPE  
TRANSVERSE  
"CAP" BEAM

18"Ø PILE

SEE FOR  
INFO  
NOT SHOWN

2  
-

Ø PILE

1'-0" 0'-0" 1'-0" 2'-0"

SCALE: 1"=1'-0"

IF SHEET IS LESS THAN 22" x 34"  
IT IS A REDUCED PRINT –  
SCALE REDUCED ACCORDINGLY.

REVISION	DESCRIPTION	BY	DATE

2001 N. Main Street, Suite 360  
Walnut Creek, California 94596  
(925) 944-5411

DSGN	DR	CHK
JMB	EP	TDB
JOB NO.	SUBMITTED BY	TITLE
6097-03	RMR	

SHEET 11 OF 65

C8



P:\6097-03 SWC GATE DESIGN\CADD\DWG\609703-C8-C10.DWG 12/8/2008 1:24 PM

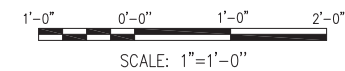
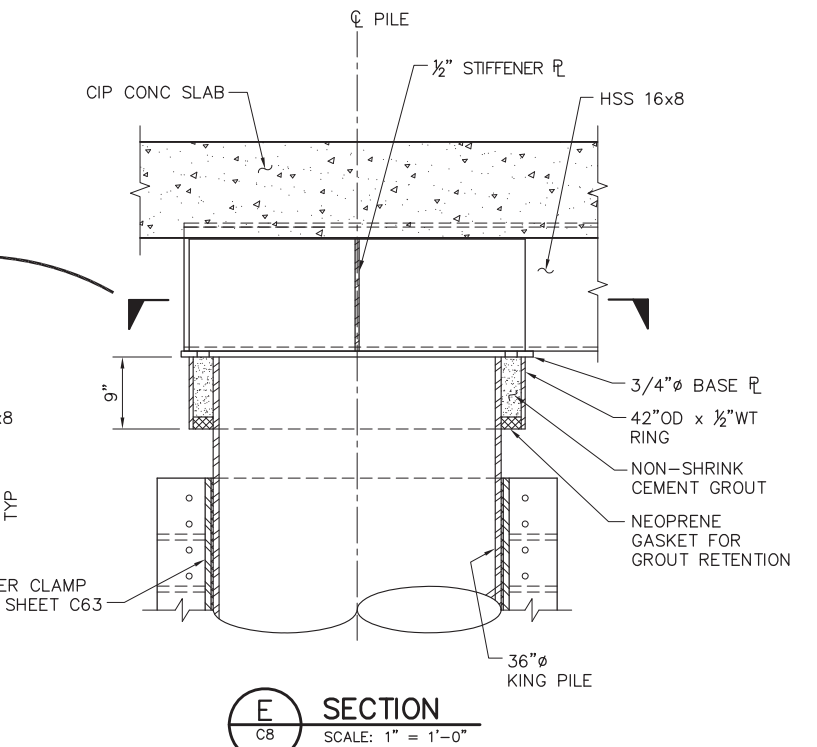
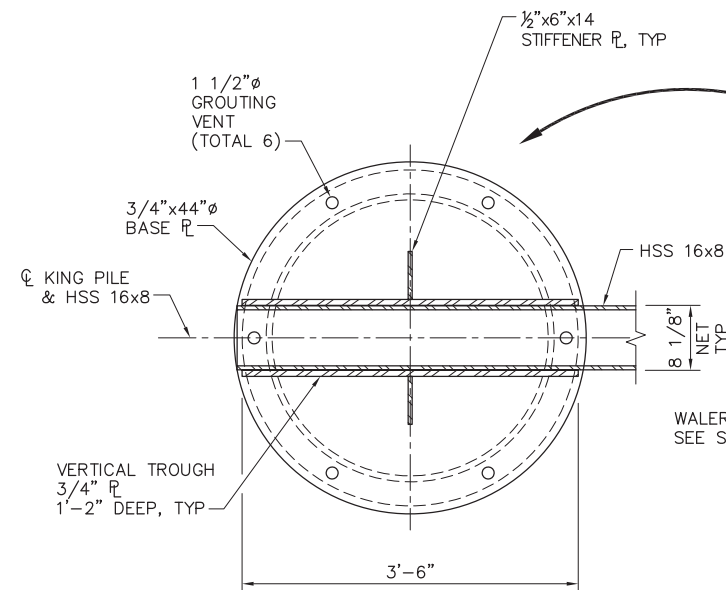
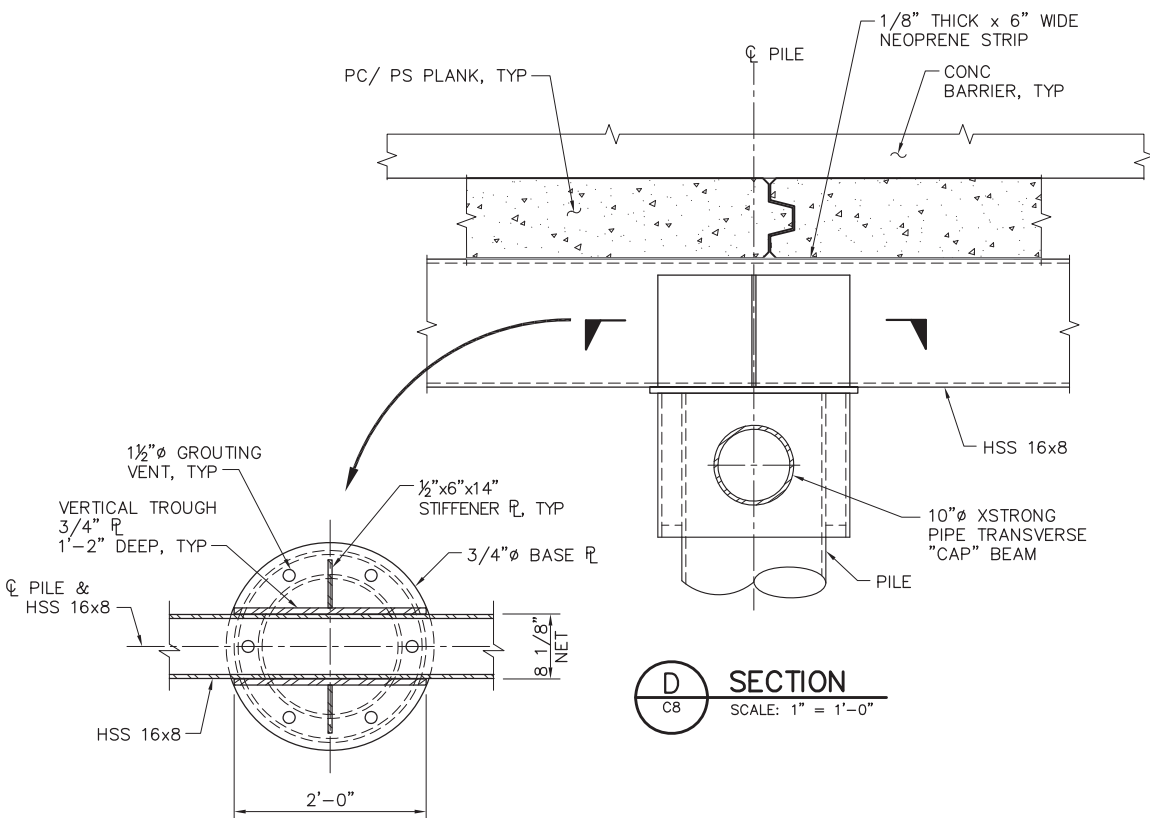
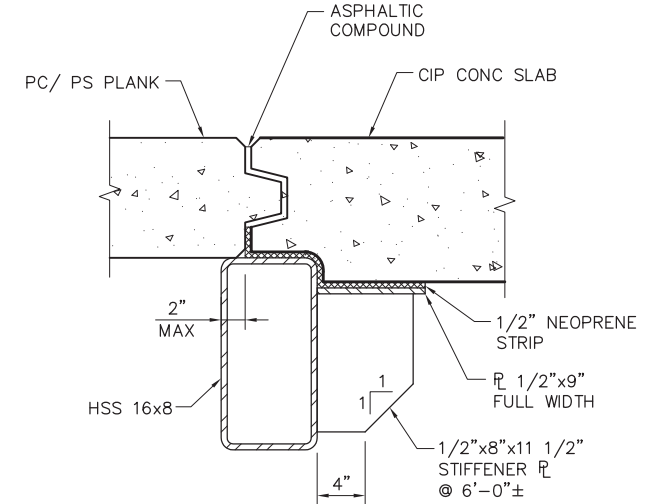
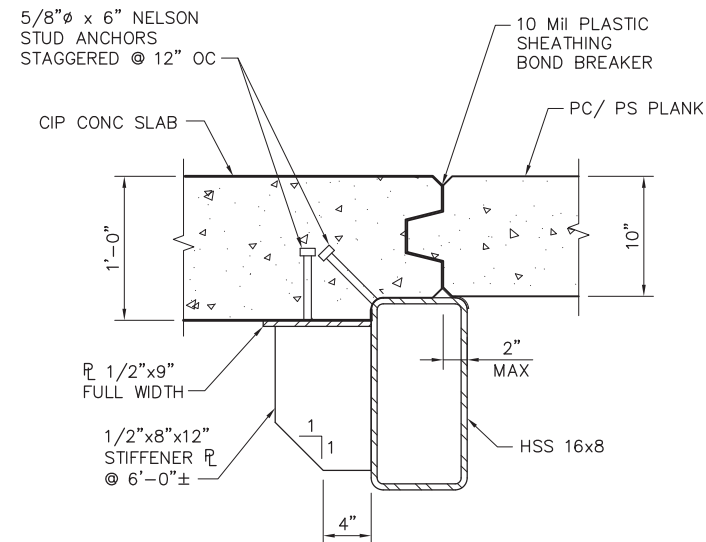
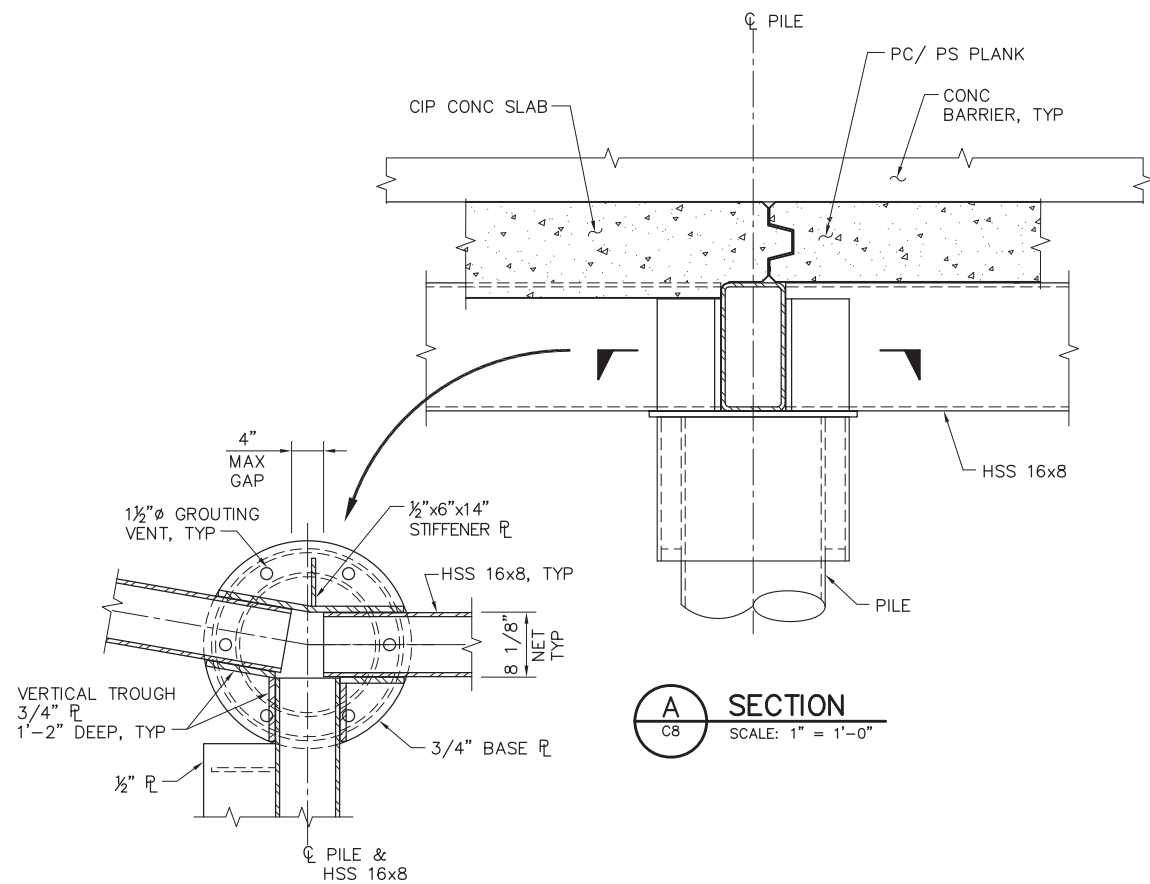

90% SUBMITTAL

IF SHEET IS LESS THAN 22" x 34"  
IT IS A REDUCED PRINT -  
SCALE REDUCED ACCORDINGLY.

REVISION	DESCRIPTION	BY	DATE

 Moffatt & Nichol		2001 N. Main Street, Suite 360 Walnut Creek, California 94596 (925) 944-5411	
DSGN	JMB	DR	EP
JOB NO.	6097-03	SUBMITTED BY	RMR
CHK	TDB	TITLE	

TWO GATE FISH PROTECTION PLAN		DATE 12/09/08
OLD RIVER BOAT RAMP PLAN AND SECTIONS SHEET 3		SHEET 12 OF 65
		C9

P:\6097-03 SWC GATE DESIGN\CADD\DWG\609703-C8-C10.DWG 12/8/2008 1:24 PM

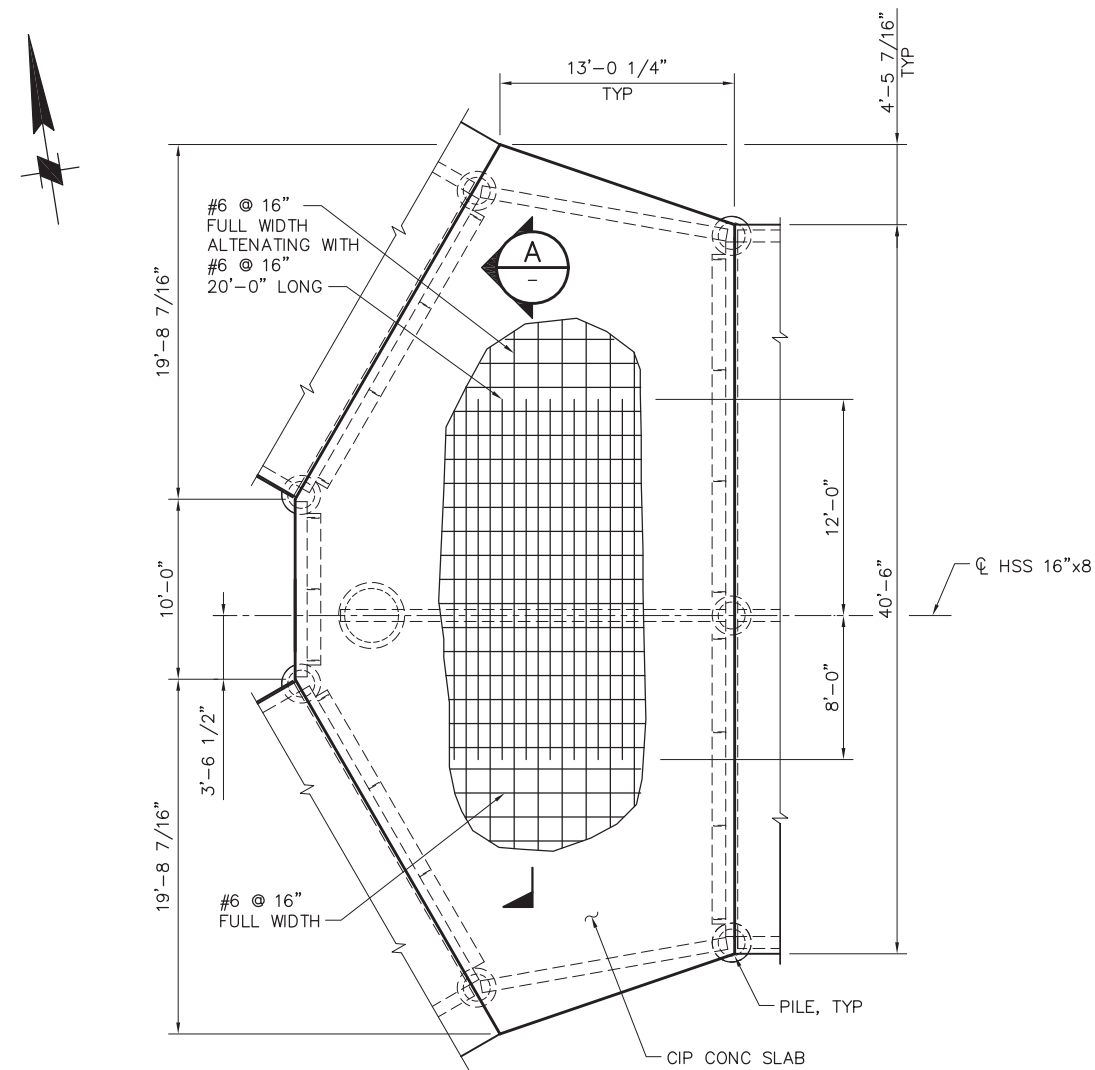

**TOP SLAB REINFORCEMENT**

SCALE: 3/16" = 1'-0"

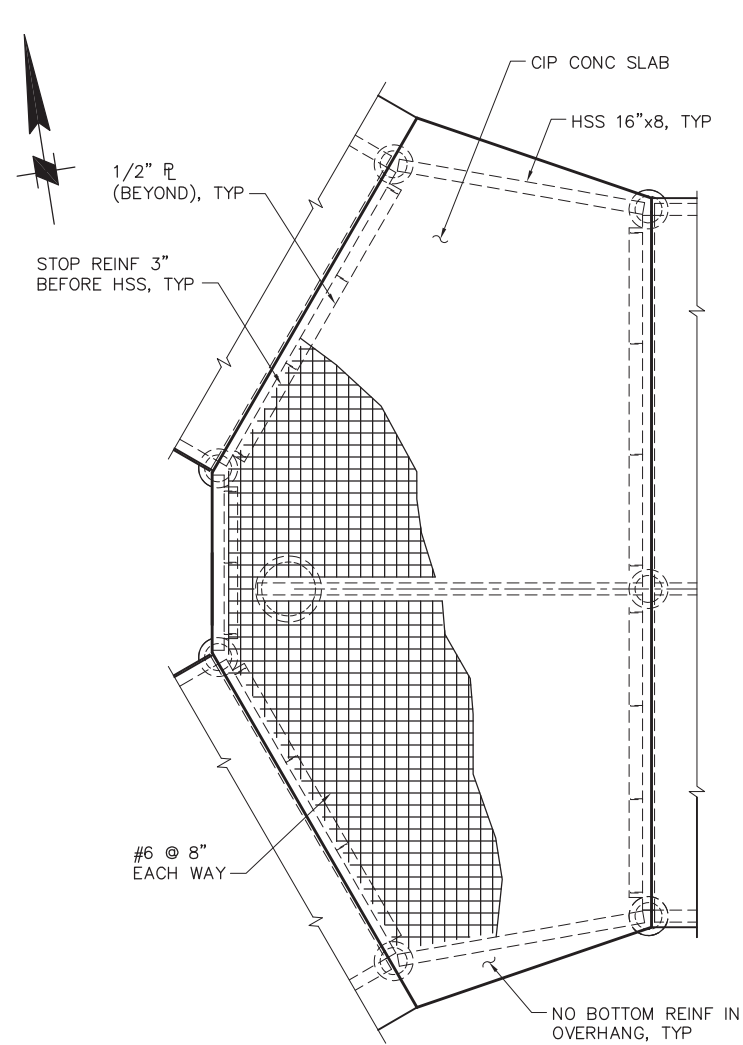

**BOTTOM SLAB REINFORCEMENT**

SCALE: 3/16" = 1'-0"

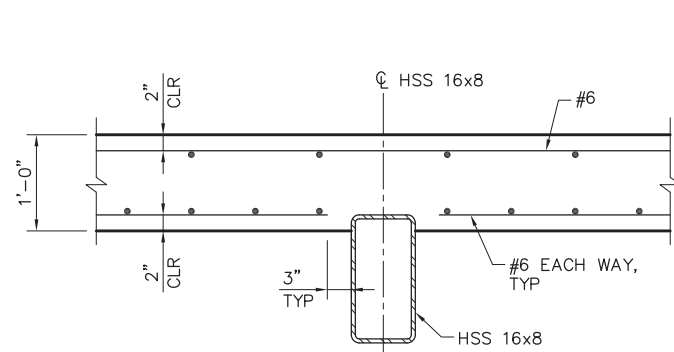

**SECTION A**

SCALE: 1" = 1'-0"

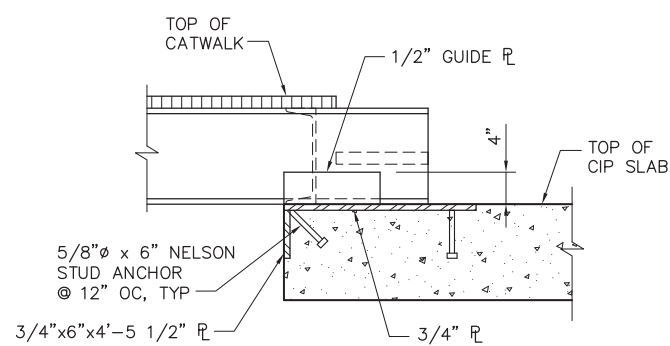

**SECTION B**

SCALE: 1" = 1'-0"

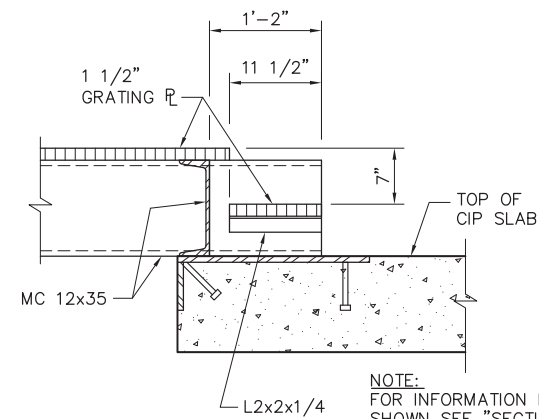

**SECTION C**

SCALE: 1" = 1'-0"

NOTE:  
FOR INFORMATION NOT  
SHOWN SEE "SECTION  
B" THIS SHEET.

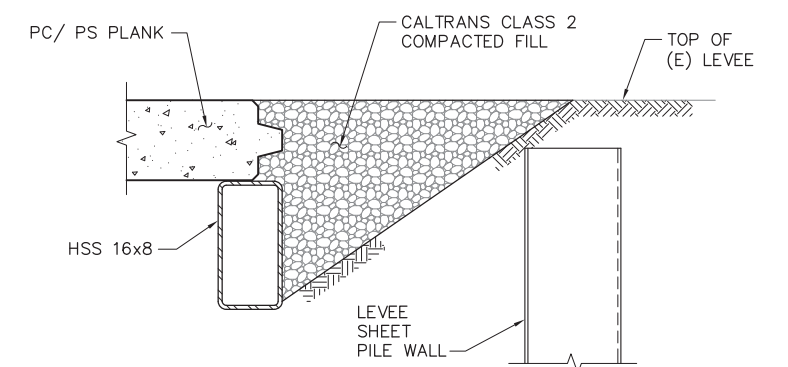

**SECTION F**

SCALE: 1" = 1'-0"

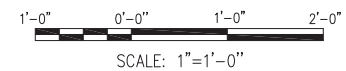

SCALE: 1" = 1'-0"

**90% SUBMITTAL**

IF SHEET IS LESS THAN 22" x 34"  
IT IS A REDUCED PRINT -  
SCALE REDUCED ACCORDINGLY.

REVISION	DESCRIPTION	BY	DATE

 <div>2001 N. Main Street, Suite 360 Walnut Creek, California 94596 (925) 944-5411</div>			
DSGN	JMB	DR	EP
JOB NO.	6097-03	SUBMITTED BY	RMR
CHK	TDB	TITLE	

TWO GATE FISH PROTECTION PLAN

OLD RIVER  
BOAT RAMP PLAN AND SECTIONS  
SHEET 4

DATE 12/09/08

SHEET 13 OF 65

**C10**



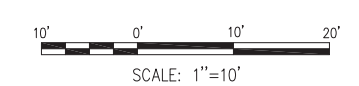
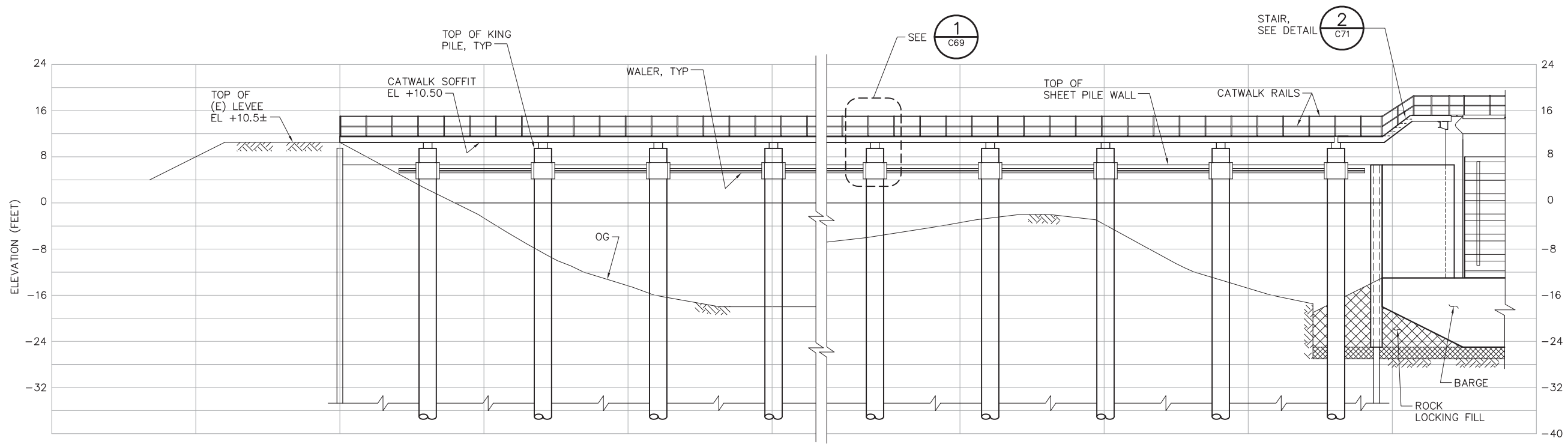
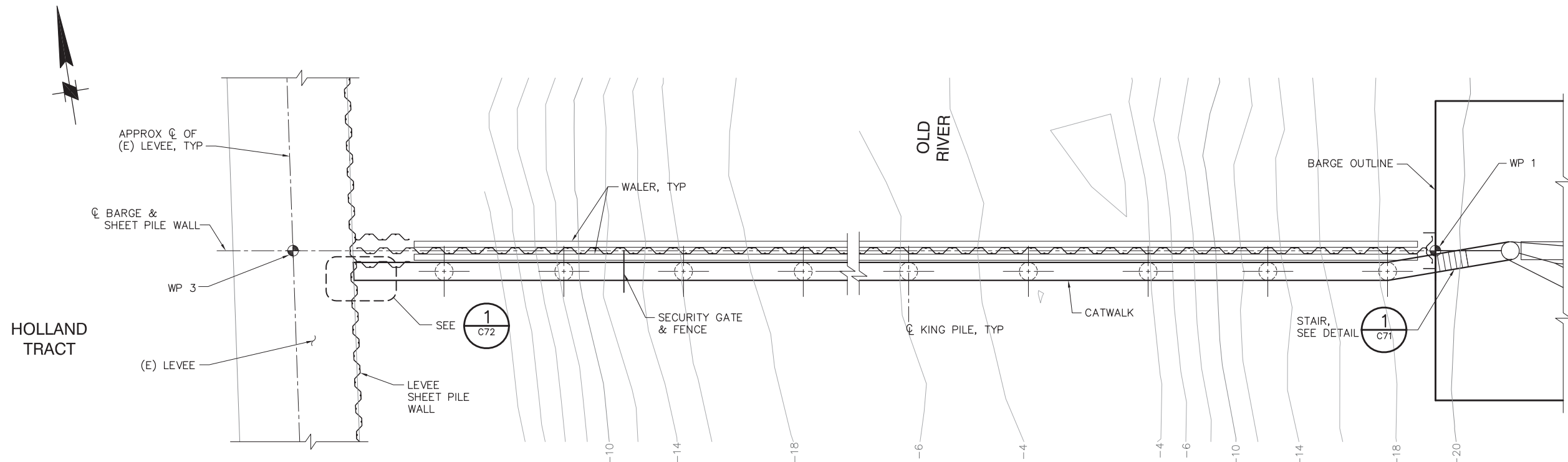

**90% SUBMITTAL** IF SHEET IS LESS THAN 22" x 34"  
IT IS A REDUCED PRINT -  
SCALE REDUCED ACCORDINGLY.

REVISION	DESCRIPTION	BY	DATE	 <div> 2001 N. Main Street, Suite 360  Walnut Creek, California 94596  (925) 944-5411 </div>			TWO GATE FISH PROTECTION PLAN		DATE 12/09/08
									SHEET 14 OF 65
							<b>OLD RIVER CATWALK PLAN AND ELEVATION, SHEET 1</b>		C11
				DSGN	JMB	DR	EP	CHK	TDB
				JOB NO.	6097-03	SUBMITTED BY		RMR	

P:\6097-03 SWC GATE DESIGN\CADD\DWG\609703-C11.DWG 12/8/2008 1:26 PM

P:\6097-03 SWC GATE DESIGN\CADD\DWG\609703-C12.DWG 12/8/2008 1:27 PM

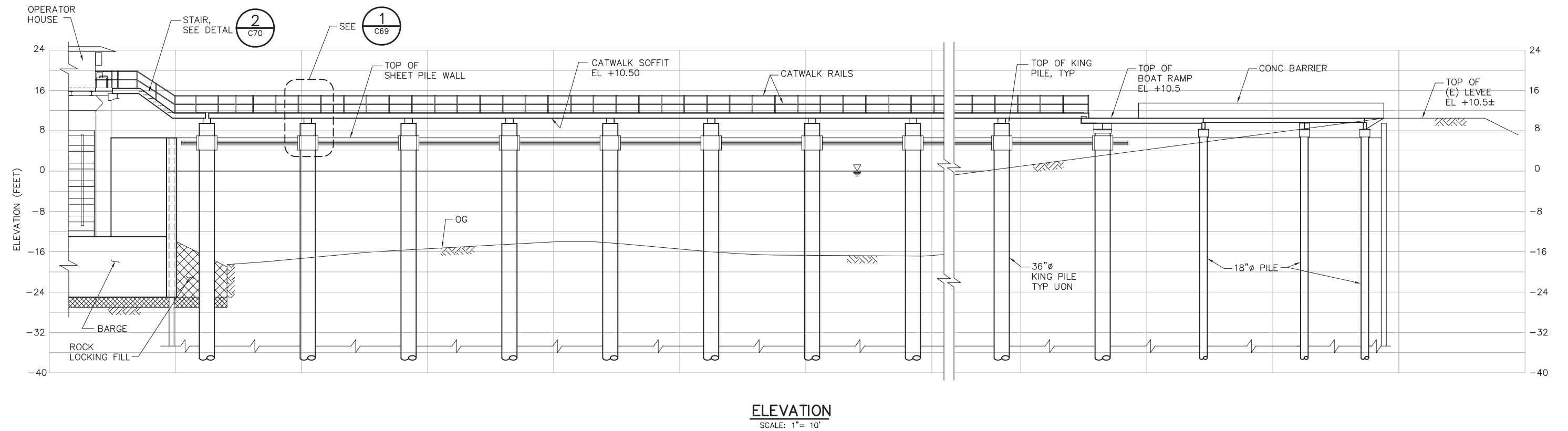
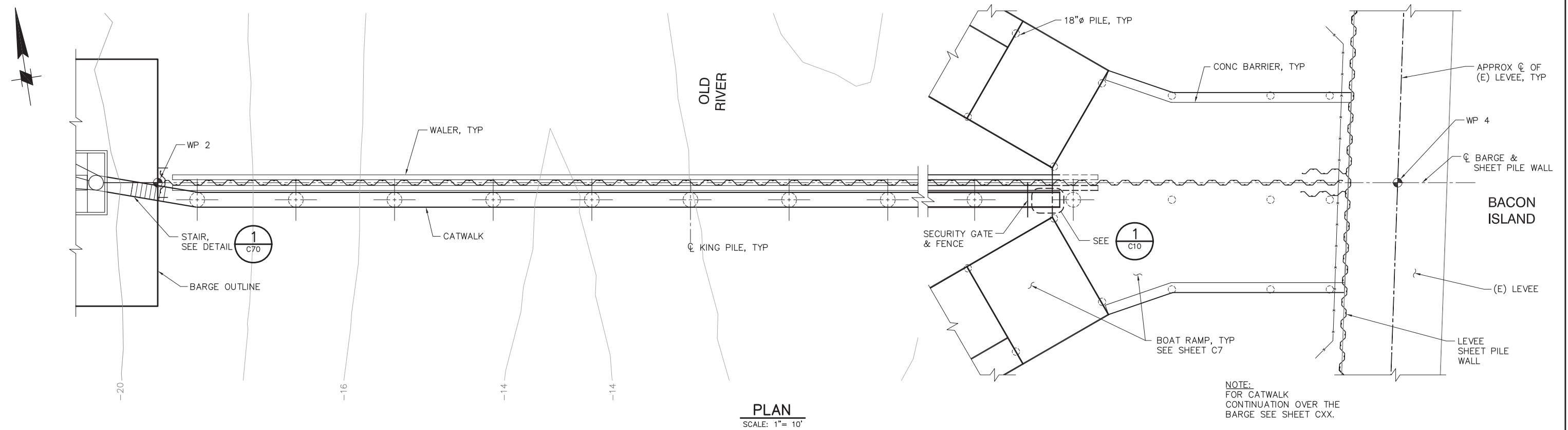

**90% SUBMITTAL**

IF SHEET IS LESS THAN 22" x 34"  
IT IS A REDUCED PRINT -  
SCALE REDUCED ACCORDINGLY.

REVISION	DESCRIPTION	BY	DATE	 2001 N. Main Street, Suite 360 Walnut Creek, California 94596 (925) 944-5411	DSGN JMB	DR EP	CHK TDB	TWO GATE FISH PROTECTION PLAN	DATE 12/09/08
									SHEET 15 OF 65
					JOB NO. 6097-03	SUBMITTED BY RMR		OLD RIVER CATWALK PLAN AND ELEVATION, SHEET 2	C12



P:\6097-03 SWC GATE DESIGN\CADD\DWG\609703-C13.DWG 12/8/2008 1:27 PM



HOLLAND  
TRACT

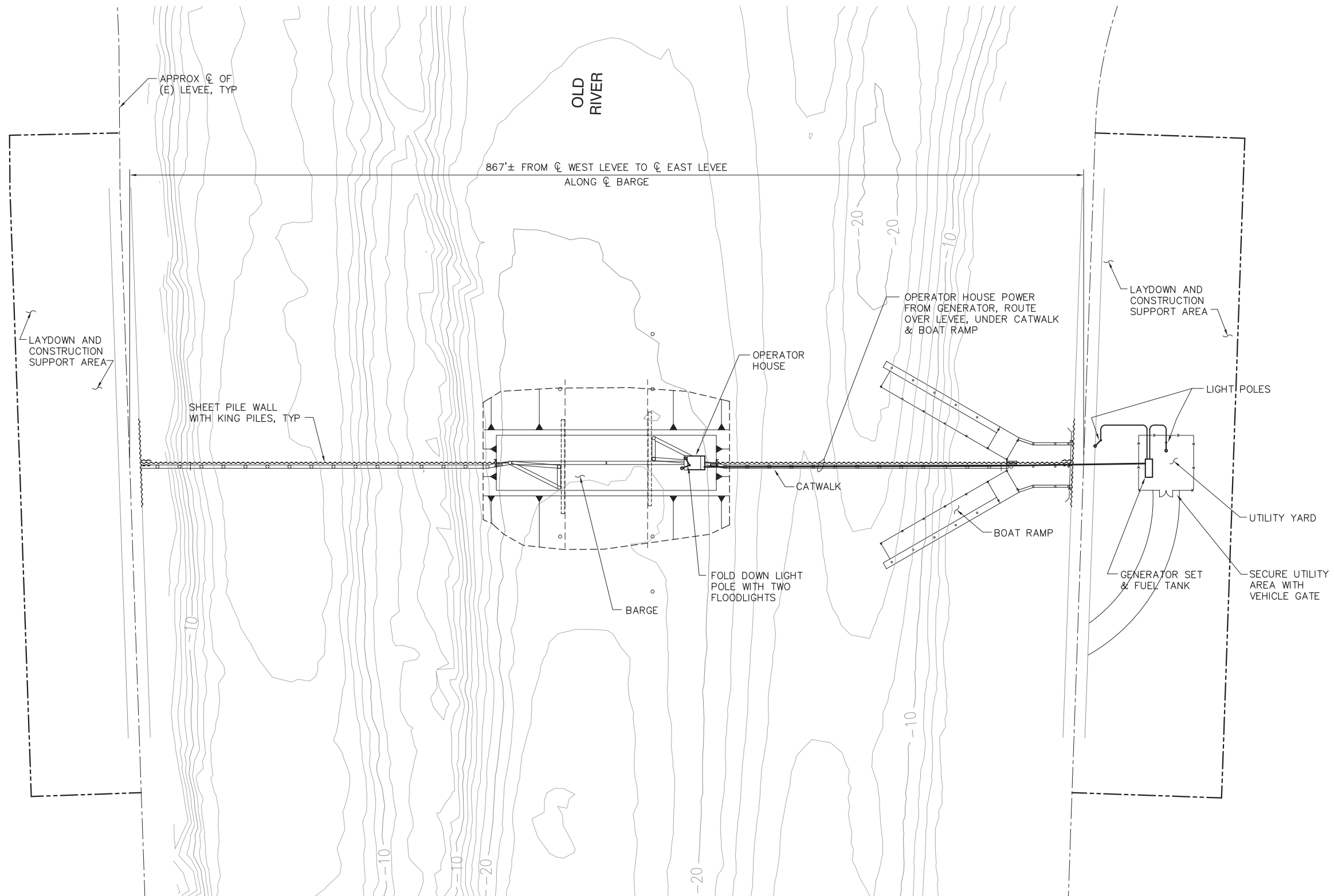

BACON  
ISLAND

**ELECTRICAL SITE PLAN**  
SCALE: 1"= 50'

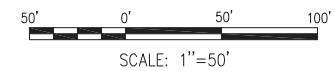

**90% SUBMITTAL**

IF SHEET IS LESS THAN 22" x 34"  
IT IS A REDUCED PRINT -  
SCALE REDUCED ACCORDINGLY.

REVISION	DESCRIPTION	BY	DATE



2001 N. Main Street, Suite 360  
Walnut Creek, California 94596  
(925) 944-5411

DSGN	DM	DR	AB	CHK	CBS
JOB NO.	6097-03	SUBMITTED BY	RMR	TITLE	

TWO GATE FISH PROTECTION PLAN

DATE 12/09/08

SHEET 16 OF 65

**OLD RIVER  
ELECTRICAL SITE PLAN**

**C13**

P:\6097-03 SWC GATE DESIGN\CADD\DWG\609703-C14.DWG 12/8/2008 1:29 PM

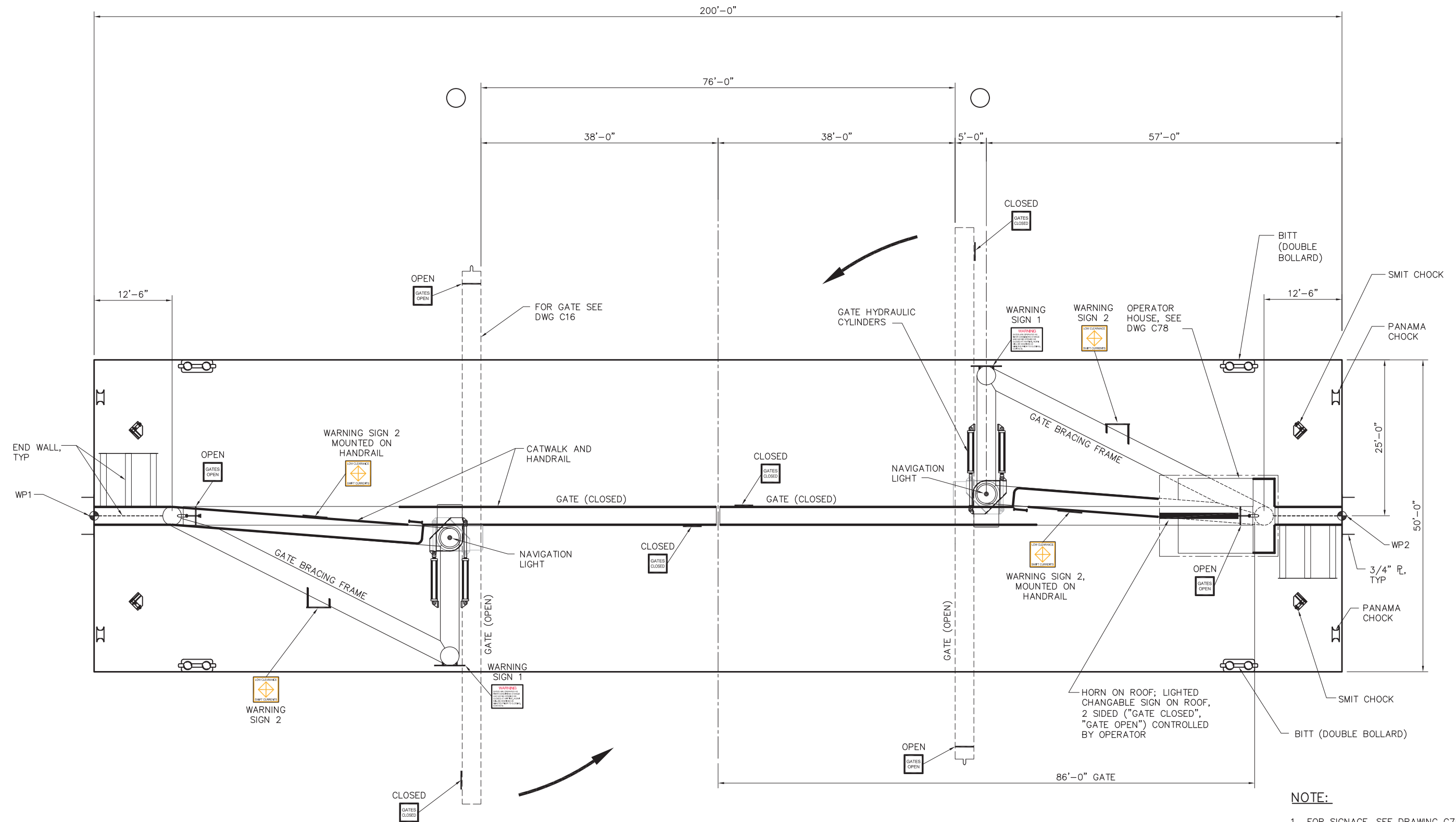

**BARGE PLAN**  
SCALE: 1/8"= 1'-0"

8'-0" 0'-0" 8'-0" 16'-0"  
SCALE: 1/8"=1'-0"

**NOTE:**

1. FOR SIGNAGE, SEE DRAWING C75.
2. FOR SIGNAGE MOUNTING SEE DRAWING C76.

**90% SUBMITTAL**

IF SHEET IS LESS THAN 22" x 34"  
IT IS A REDUCED PRINT -  
SCALE REDUCED ACCORDINGLY.

REVISION	DESCRIPTION	BY	DATE

 Moffatt & Nichol		2001 N. Main Street, Suite 360 Walnut Creek, California 94596 (925) 944-5411			
DSGN	CBS	DR	AB	CHK	TDB
JOB NO.	6097-03	SUBMITTED BY	RMR	TITLE	

TWO GATE FISH PROTECTION PLAN		DATE 12/09/08
OLD RIVER BARGE GENERAL ARRANGEMENT PLAN		SHEET 17 OF 65
C14		



P:\6097-03 SWC GATE DESIGN\CADD\DWG\609703-C15.DWG 12/8/2008 1:29 PM

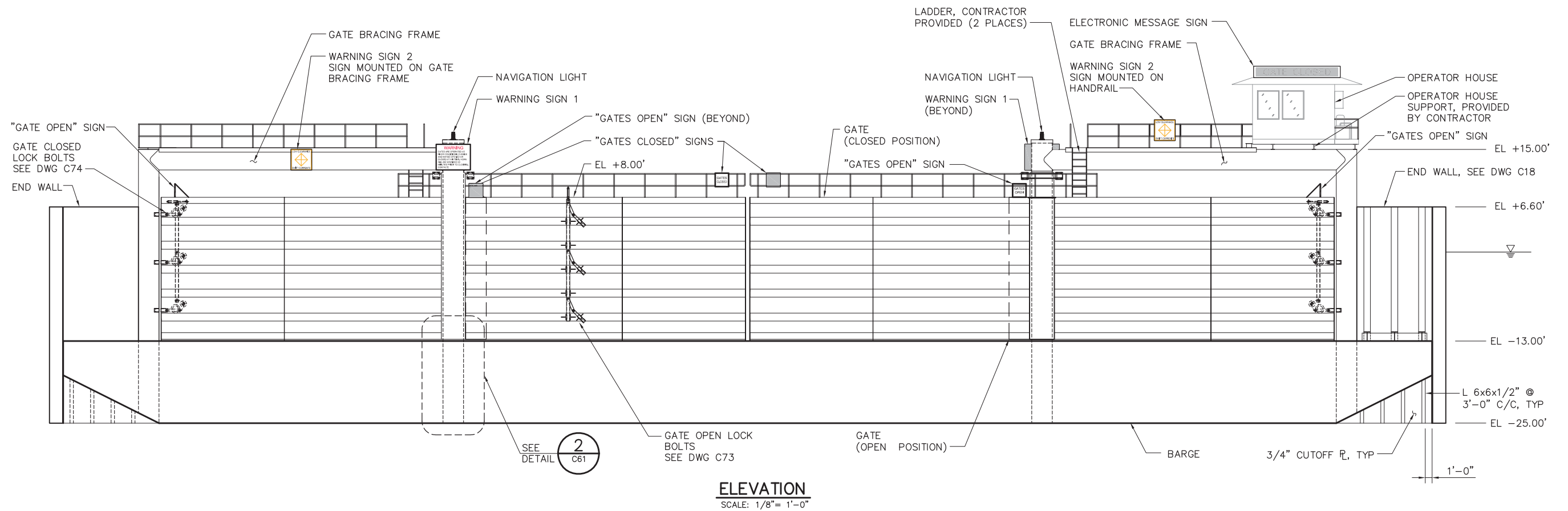

**NOTES:**

1. FOR SIGNAGE, SEE DRAWING C75.
2. FOR SIGNAGE MOUNTING SEE DRAWING C76.

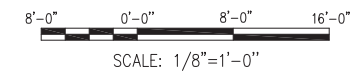

**90% SUBMITTAL**

IF SHEET IS LESS THAN 22" x 34"  
IT IS A REDUCED PRINT -  
SCALE REDUCED ACCORDINGLY.

REVISION	DESCRIPTION	BY	DATE	<div><div>2001 N. Main Street, Suite 360 Walnut Creek, California 94596 (925) 944-5411</div></div>	TWO GATE FISH PROTECTION PLAN		DATE 12/09/08
			SHEET 18 OF 65				
			OLD RIVER BARGE GENERAL ARRANGEMENT ELEVATION		C15		
DSGN JMB		DR AB				CHK TDB	
JOB NO. 6097-03		SUBMITTED BY RMR TITLE					

P:\6097-03 SWC GATE DESIGN\CADD\DWG\609703-C16.DWG 12/8/2008 1:30 PM

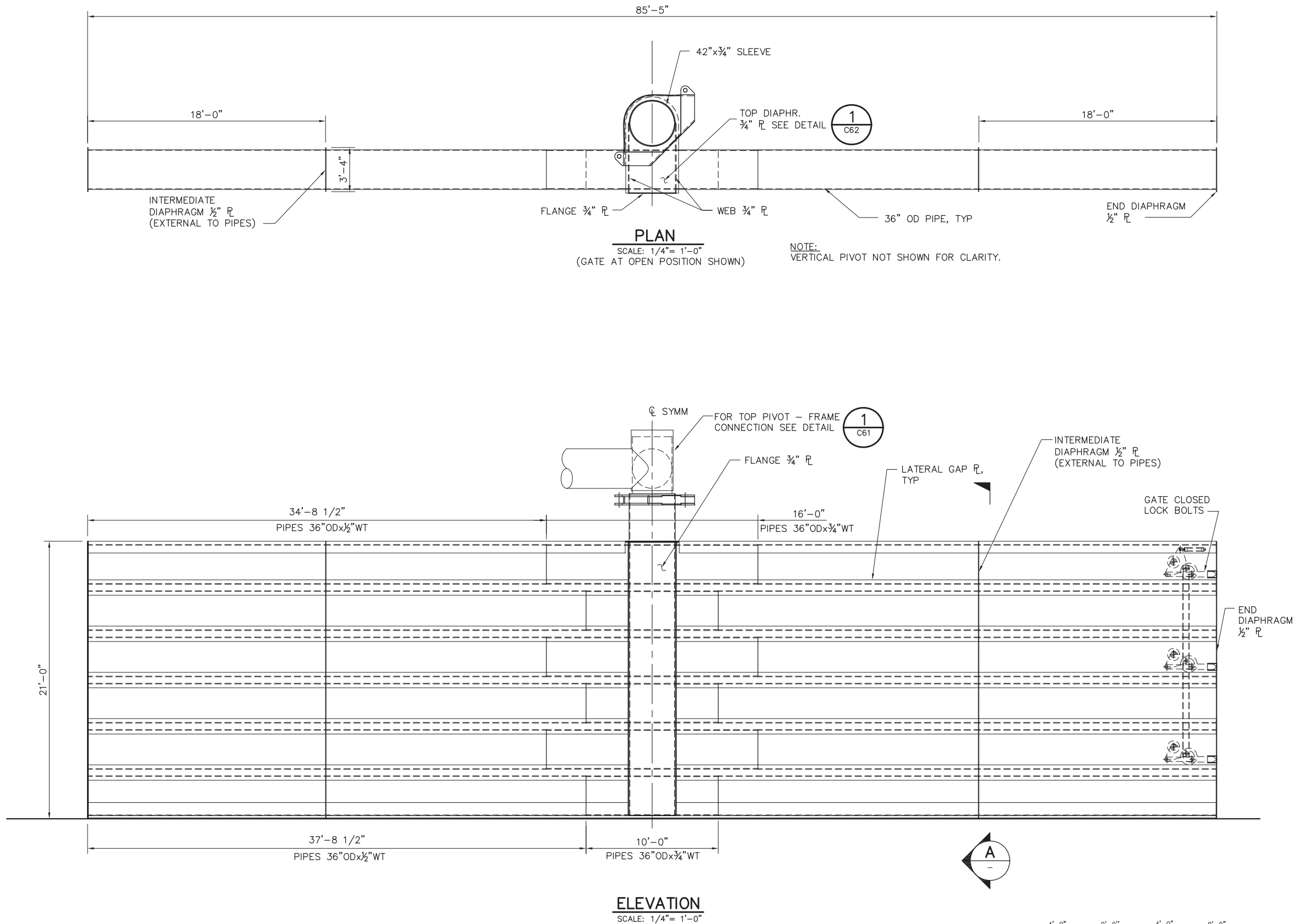

**NOTE:**

BOTTOM GATE PIPE (36"Ø) SHALL NOT BE BUOYANT. ONLY UPPER FIVE GATE PIPES SHALL BE BUOYANT.

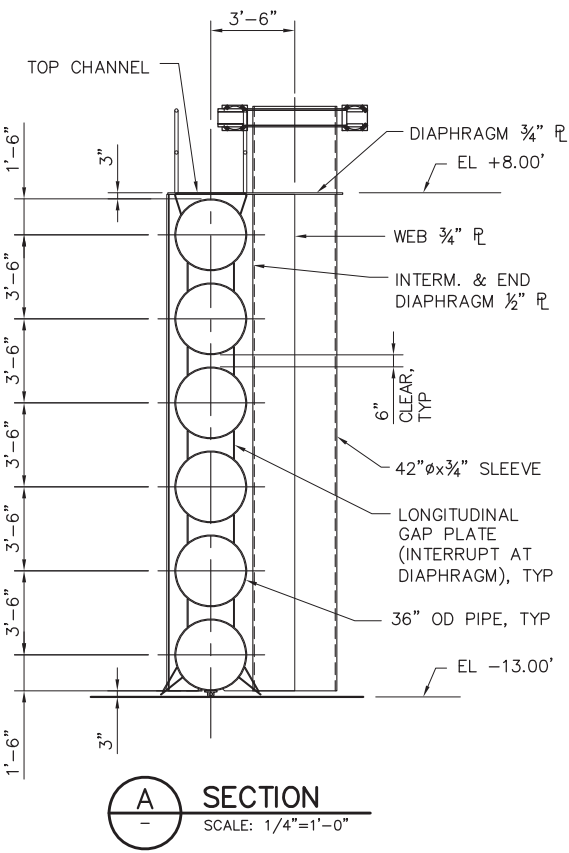

**90% SUBMITTAL**

IF SHEET IS LESS THAN 22" x 34"  
IT IS A REDUCED PRINT -  
SCALE REDUCED ACCORDINGLY.

REVISION	DESCRIPTION	BY	DATE



2001 N. Main Street, Suite 360  
Walnut Creek, California 94596  
(925) 944-5411

DSGN	JMB	DR	AB	CHK	TDB
JOB NO.	6097-03	SUBMITTED BY	RMR	TITLE	

TWO GATE FISH PROTECTION PLAN

DATE 12/09/08

SHEET 19 OF 65

OLD RIVER  
GATE SCANTLINGS

C16



P:\6097-03 SWC GATE DESIGN\CADD\DWG\609703-C17.DWG 12/8/2008 1:31 PM

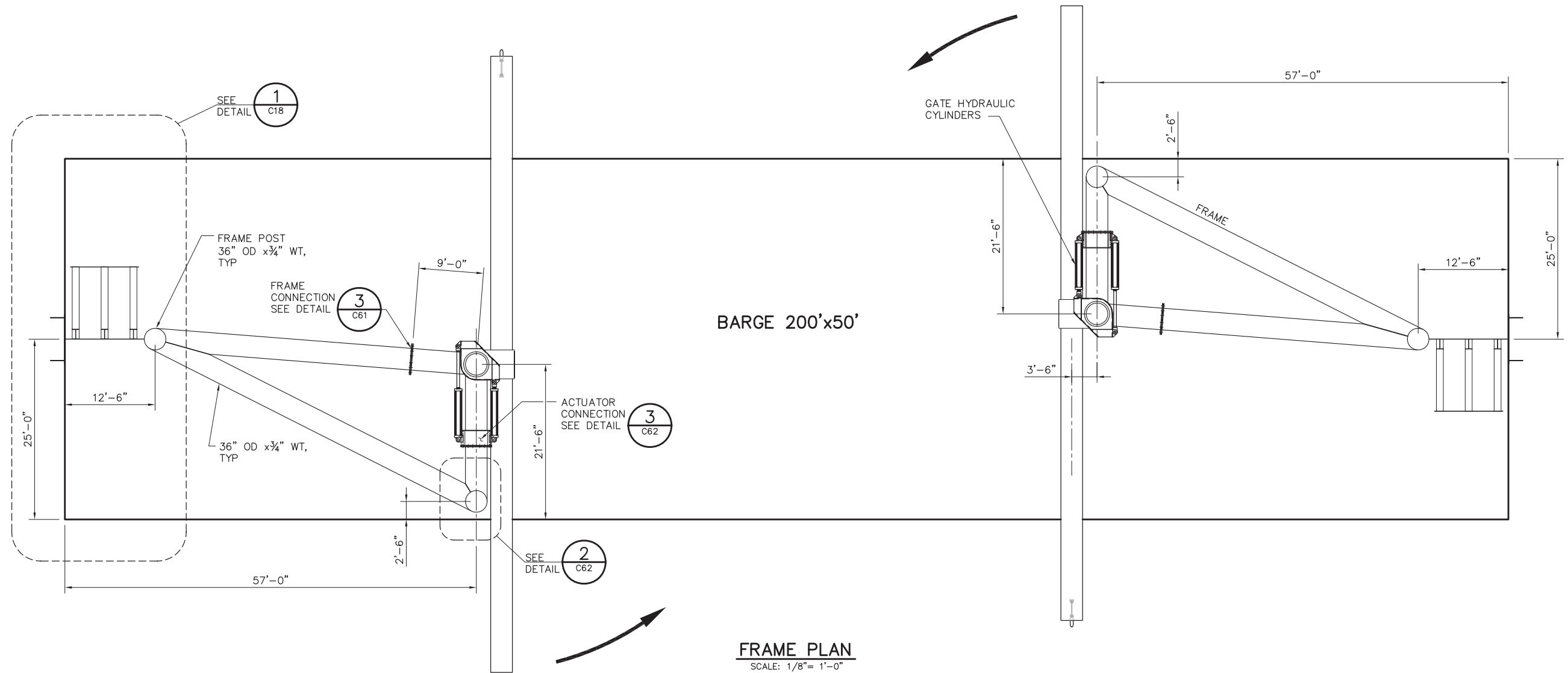

FRAME PLAN  
SCALE: 1/8"= 1'-0"

8'-0" 0'-0" 8'-0" 16'-0"  
SCALE: 1/8"=1'-0"

90% SUBMITTAL

IF SHEET IS LESS THAN 22" x 34"  
IT IS A REDUCED PRINT -  
SCALE REDUCED ACCORDINGLY.

REVISION	DESCRIPTION	BY	DATE

 <b>Moffatt &amp; Nichol</b>		2001 N. Main Street, Suite 360 Walnut Creek, California 94596 (925) 944-5411	
DSGN	CBS	DR	AB
JOB NO.	6097-03	SUBMITTED BY	RMR
CHK	TDB	TITLE	

TWO GATE FISH PROTECTION PLAN		DATE 12/09/08
OLD RIVER GATE FRAMING LAYOUT		SHEET 20 OF 65
		C17

P:\6097-03 SWC GATE DESIGN\CADD\DWG\609703-C18.DWG 12/8/2008 9:44 AM

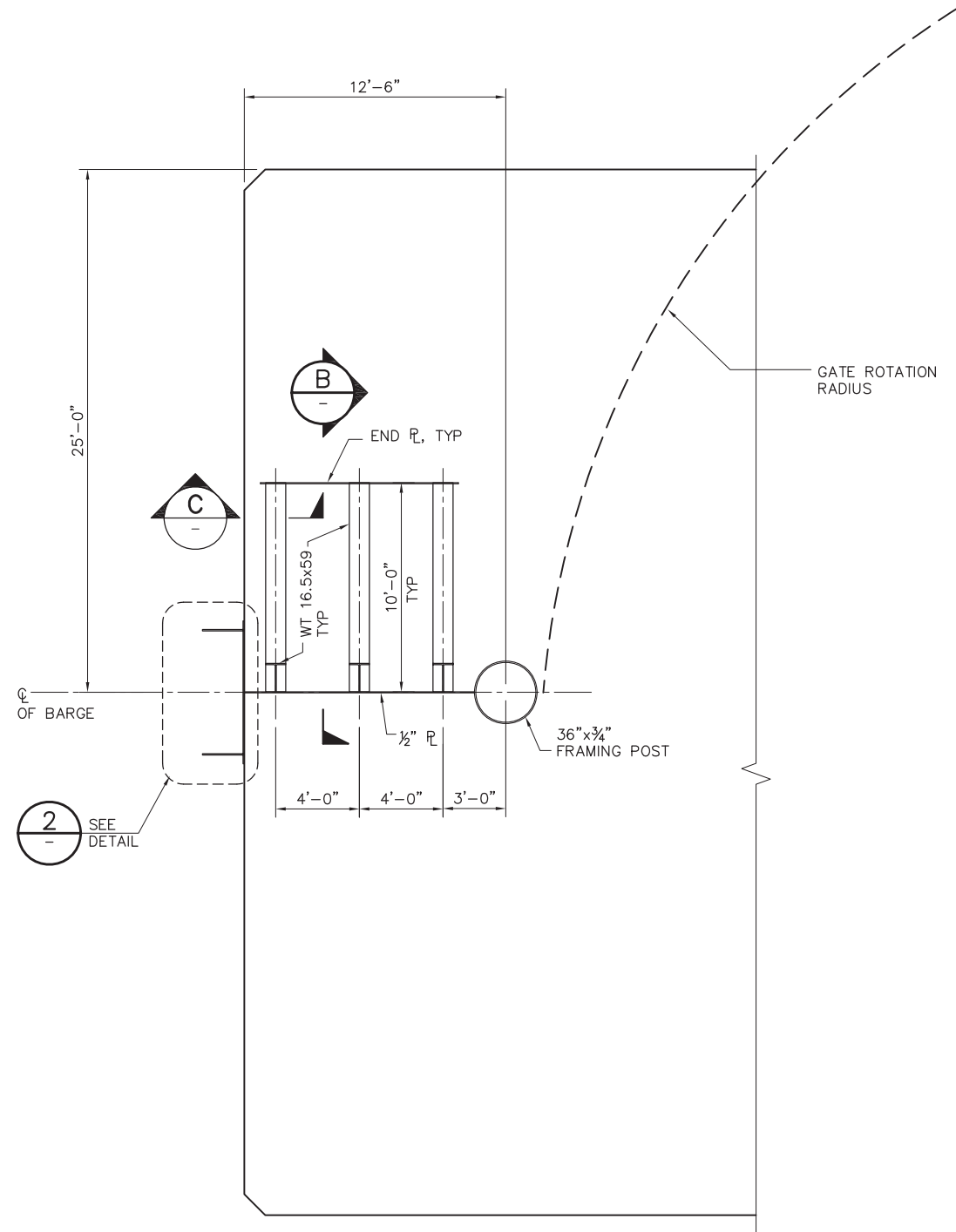

PLAN

1 DETAIL  
C17 SCALE: 1/4" = 1'-0"

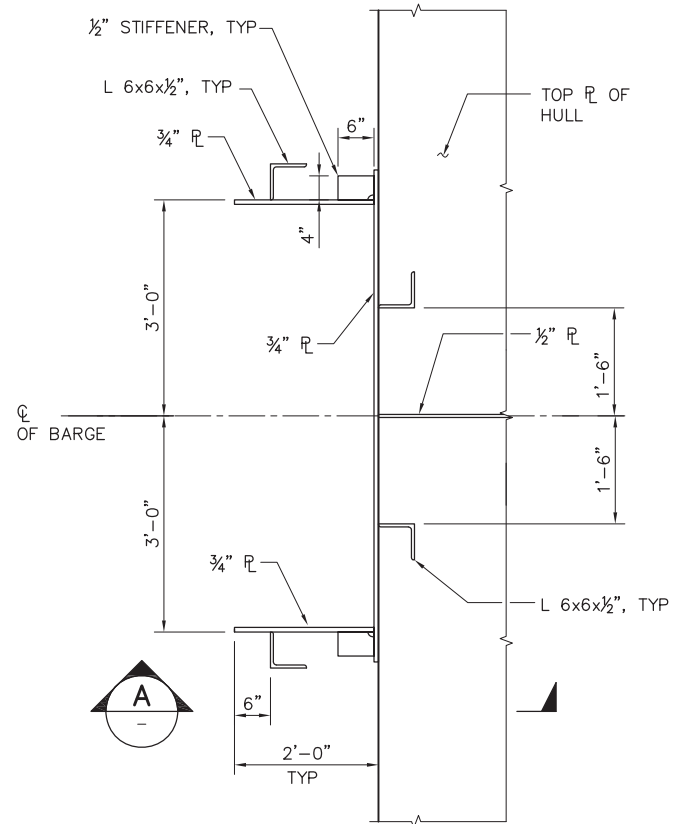

2 DETAIL  
SCALE: 3/4" = 1'-0"

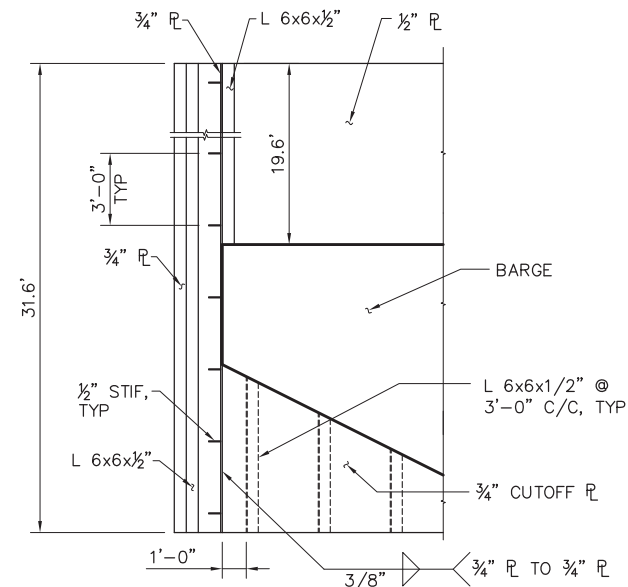

A SECTION  
SCALE: 1/4" = 1'-0"

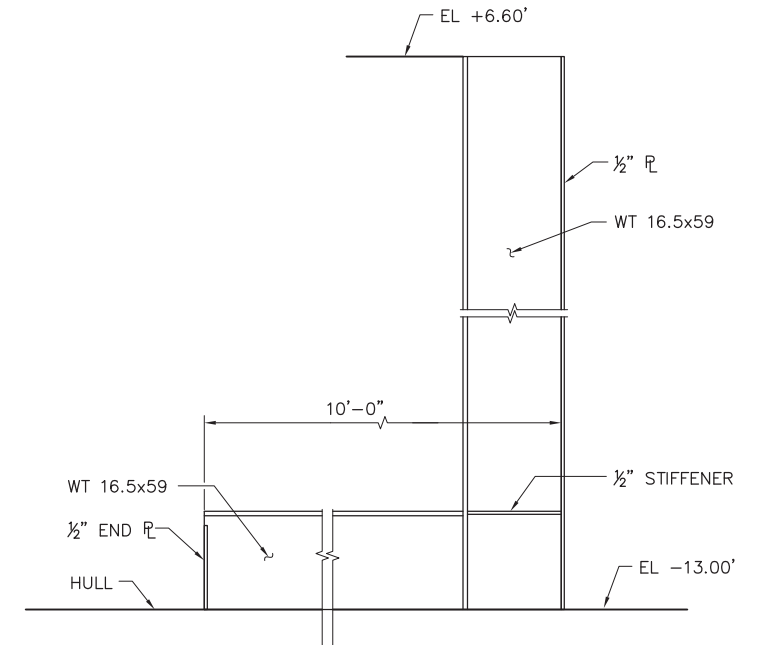

B SECTION  
SCALE: 3/4" = 1'-0"

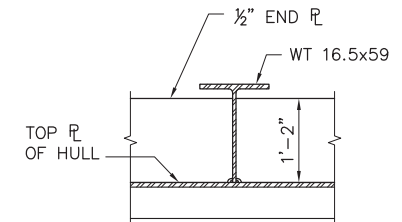

C SECTION  
SCALE: 3/4" = 1'-0"

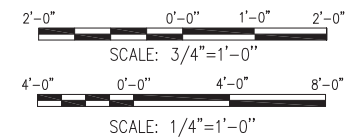

90% SUBMITTAL

IF SHEET IS LESS THAN 22" x 34"  
IT IS A REDUCED PRINT -  
SCALE REDUCED ACCORDINGLY.

REVISION	DESCRIPTION	BY	DATE

 <div>2001 N. Main Street, Suite 360 Walnut Creek, California 94596 (925) 944-5411</div>			
DSGN	JMB	DR	AB
JOB NO.	6097-03	SUBMITTED BY	RMR
CHK	TDB	TITLE	

TWO GATE FISH PROTECTION PLAN		DATE 12/09/08
OLD RIVER END WALL SCANTLINGS		SHEET 21 OF 65
		C18

P:\6097-03 SWC GATE DESIGN\CADD\DWG\609703-C19.DWG 12/8/2008 1:32 PM

HOLLAND  
TRACT

BACON  
ISLAND

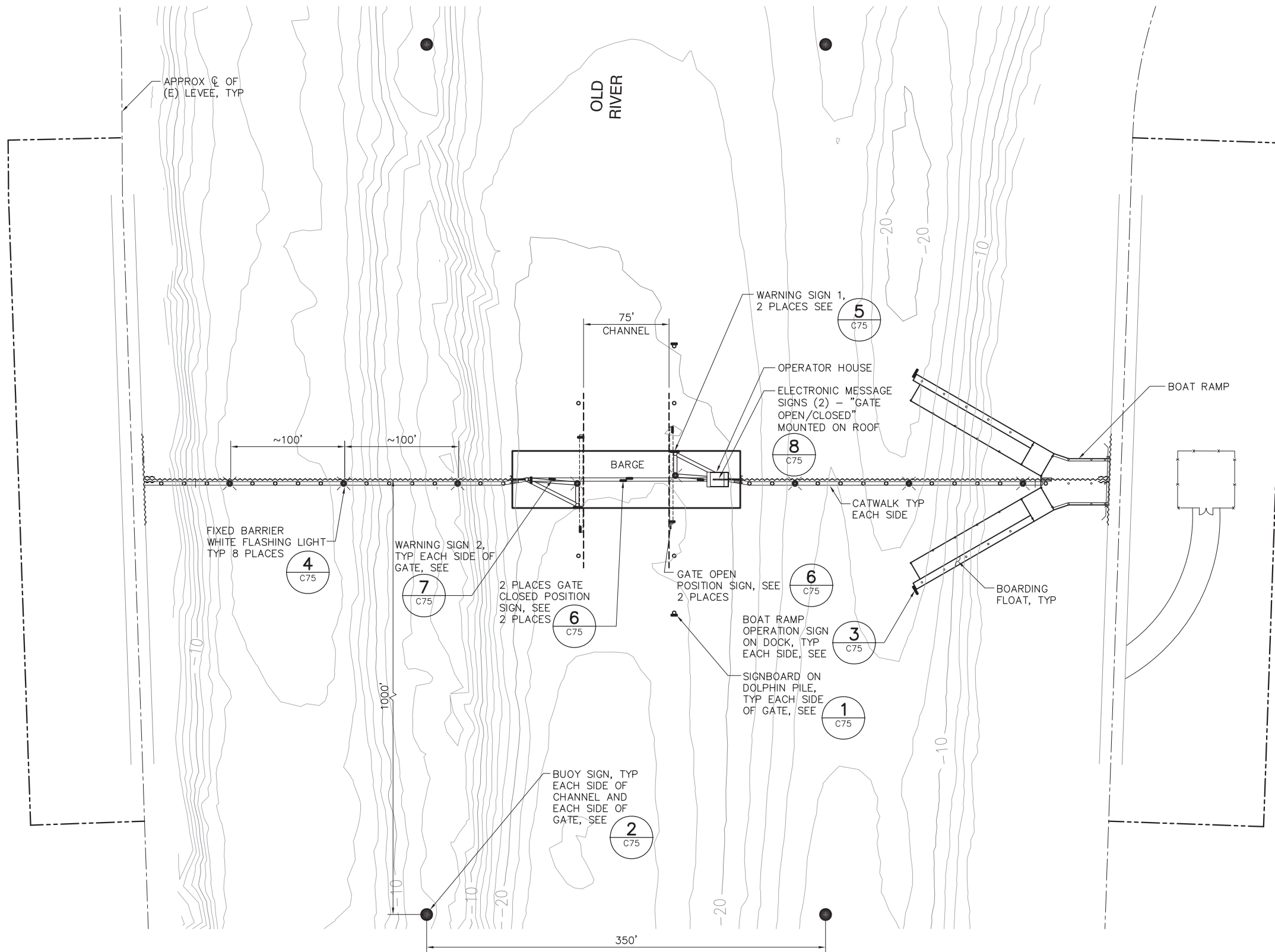

**SITE PLAN**  
SCALE: 1"= 50'

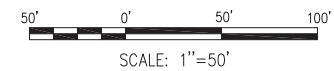

**90% SUBMITTAL**

IF SHEET IS LESS THAN 22" x 34"  
IT IS A REDUCED PRINT -  
SCALE REDUCED ACCORDINGLY.

REVISION	DESCRIPTION	BY	DATE

 <b>Moffatt &amp; Nichol</b>		2001 N. Main Street, Suite 360 Walnut Creek, California 94596 (925) 944-5411	
		DSGN RBD	DR TAE
JOB NO. 6097-03		SUBMITTED BY RMR	
		CHK TDB	TITLE

TWO GATE FISH PROTECTION PLAN	DATE 12/09/08
	SHEET 22 OF 65
OLD RIVER AIDS TO NAVIGATION PLAN	C19



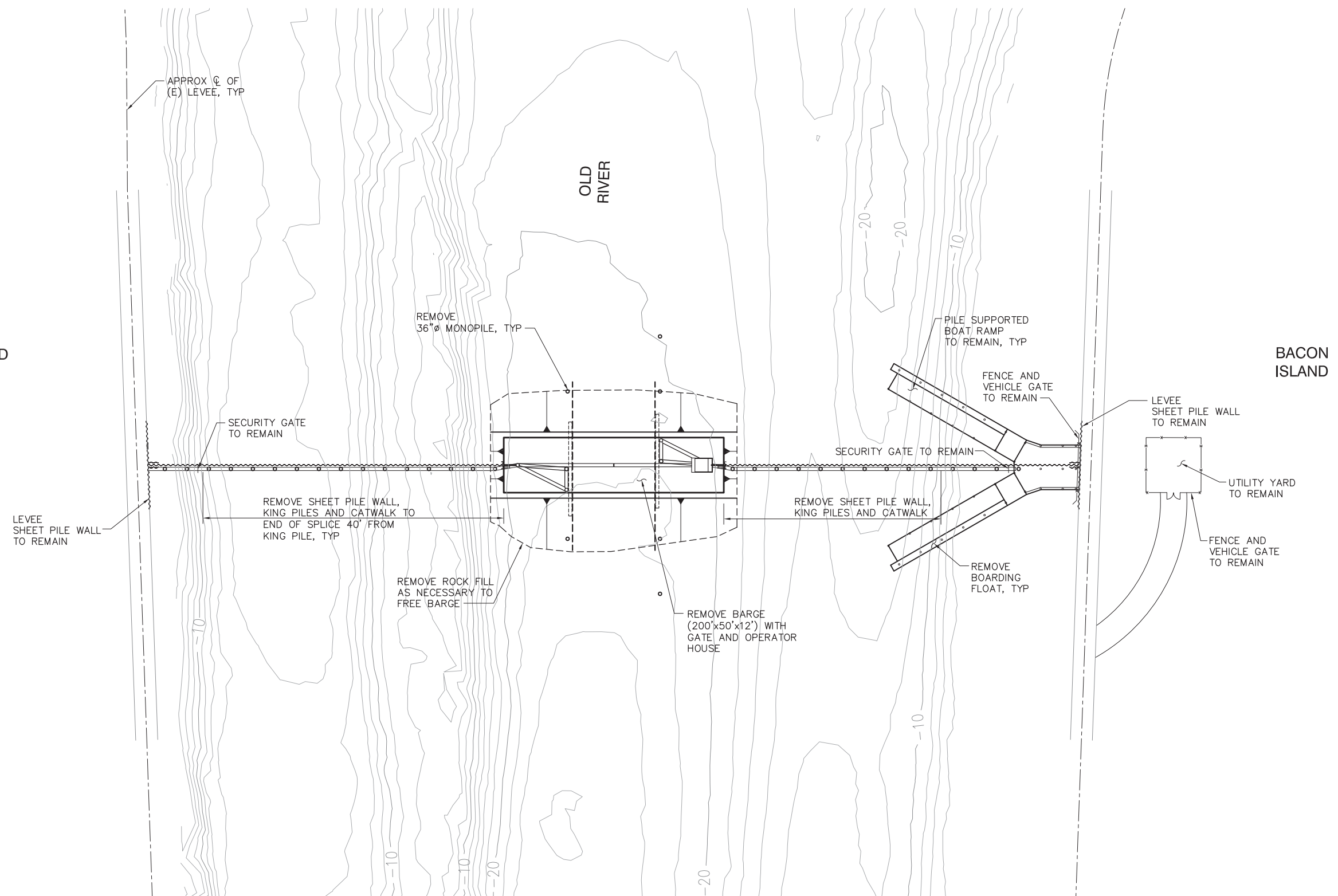

SCALE: 1"= 50'



IF SHEET IS LESS THAN 22" x 34"  
IT IS A REDUCED PRINT –  
SCALE REDUCED ACCORDINGLY.

REVISION	DESCRIPTION	BY	DATE	<div><div>2001 N. Main Street, Suite 360 Walnut Creek, California 94596 (925) 944-5411</div></div>	TWO GATE FISH PROTECTION PLAN		DATE 12/09/08	
							SHEET 23 OF 65	
				DSGN TDB	DR EP	CHK GTH	OLD RIVER TEMPORARY REMOVAL PLAN	C20
				JOB NO. 6097-03	SUBMITTED BY RMR	TITLE		

P:\6097-03 SWC GATE DESIGN\CADD\DWG\609703-C21.DWG 12/8/2008 3:25 PM



HOLLAND  
TRACT

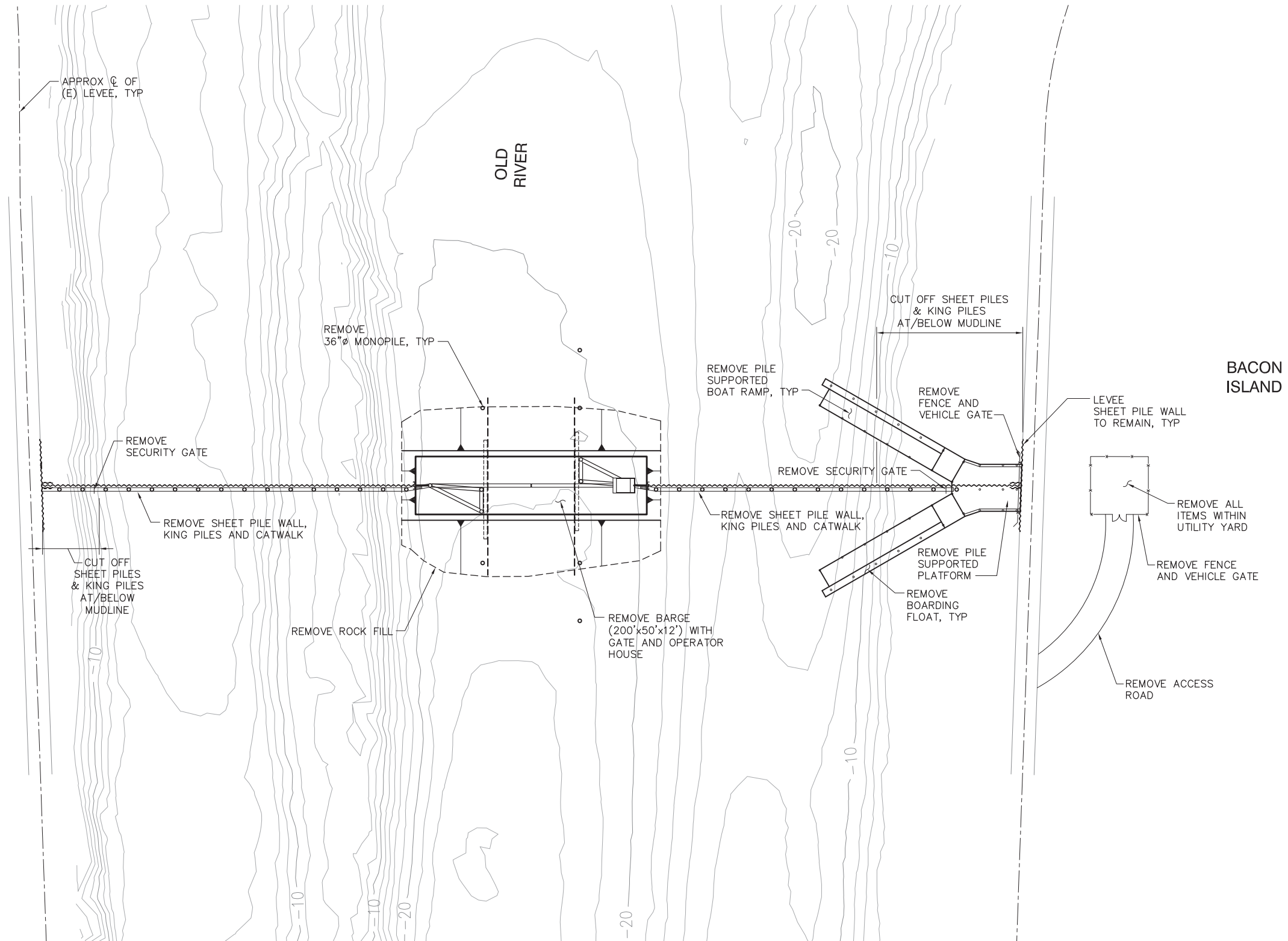

BACON  
ISLAND

**PERMANENT REMOVAL PLAN**

SCALE: 1"= 50'

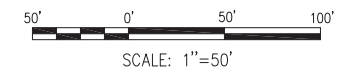

**90% SUBMITTAL**

IF SHEET IS LESS THAN 22" x 34"  
IT IS A REDUCED PRINT -  
SCALE REDUCED ACCORDINGLY.

REVISION	DESCRIPTION	BY	DATE

 <b>Moffatt &amp; Nichol</b>	2001 N. Main Street, Suite 360 Walnut Creek, California 94596 (925) 944-5411	
	DSGN	DR
TDB	EP	CHK
JOB NO.	SUBMITTED BY	TITLE
6097-03	RMR	

TWO GATE FISH PROTECTION PLAN	DATE 12/09/08
	SHEET 24 OF 65
OLD RIVER PERMANENT REMOVAL PLAN	C21